Hopscotch S.A. Hijacking Ends

Times News Services

RESISTENCIA, Argentina — Two hooded gunmen ended a marathon hijacking of a Colombian airliner today, jumping from the plane carrying a $50,000 cash ransom and disappearing in a pickup truck into the sparsely-settled Chaco region of northern Argentina.

The plane later landed safely in Buenos Aires.

Captain Hugo Molina said the two hijackers, who seized the Lockheed Electra plane in midair over Colombia some 60 hours before, forced him to stop as the plane taxied for takeoff in Resistencia earlier today.

They opened a door and fled into the darkness at the end of the runway, he said.

He added that he then flew the plane back to Buenos Aires "because that was what they ordered me to do." He did not explain the reason for an extra stopover in the Paraguayan capital of Asuncion, reported by the Argentine national news agency Telam.

Molina, 43, said the hijackers wore masks the whole time they were aboard his plane and added: 'I have spent two nights without sleep, with a gun pointed at my head the whole time."

Molina said the hijackers had escaped with the money in Resistencia, an Argentine city 500 miles north of here. They fled into the sparsely-settled Chaco region in a pick-up truck, he told reporters.

"The hijackers ordered me to fly to Resistencia and threatened to kill the stewardesses if I refused. In Resistencia they fled in a pickup truck provided by the local police. I don't know where they went."

Molina taxied his airliner to an air force terminal, cut his motors and immediately left the plane with his five crew members, including three stewardesses.

PROMISED 'LOVELY TRIP'

The gunmen hijacked the Colombian airliner on a domestic flight Wednesday and in the next two days forced two sets of pilots to fly to Panama and Aruba, then on to Ecuador, Peru, Argentina, Paraguay and back to Argentina.

Molina, a Colombian, volunteered to board the plane in Aruba, to relieve Captian Jorge Lucena.

"Ladies and gentlemen, you are going to have a lovely trip," passengers quoted the hijackers as saying. "Our companions in jail are much worse off."

Their first demand was the release of 140 Colombian convicts, but the Colombian government said no. The next demand was $160,000. After flying about Central America and the Caribbean for a day, they finally received $50,000 in Aruba from a representative of SAM, the airline which owns the plane.

There were 86 passengers and crew aboard when the gunmen seized the aircraft. But the two hijackers let a few leave the plane at each stop, and others escaped.

Luis Lopez Delgado, a Colombian psychologist who was allowed to leave the plane Friday night to Mendoza, Argentina, said the hijackers identified themselves as members of the Colombian National Liberation Army.

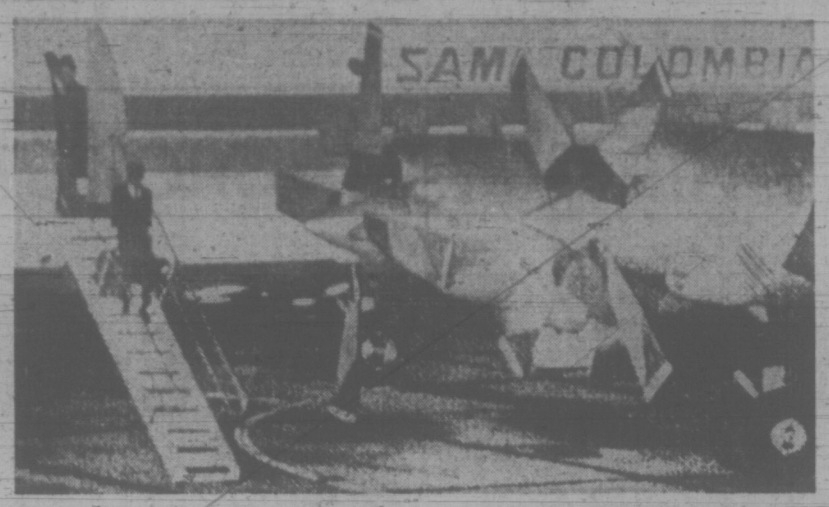

Captain leaves hijacked plane at Buenos Aires

BARRETT LINES UP U.K. FINANCE DEALS

LONDON (CP) — Premier Dave Barrett of British Columbia said Friday that two major investment deals have been concluded with British industrialists during his brief visit here.

One of them, involving construction of a "mini-mill" by the British Steel Corp., was agreed upon during a meeting with Mark Litman, deputy chairman of the government-owned steel firm.

The other deal is with the Hawker-Siddeley group, a British conglomerate which already has a subsidiary company manufacturing logging equipment in Surrey, B.C.

Barret declined to give details of financing and location, but called both agreements interesting. The new plant sites and any government participation in the ventures are to be announced "very shortly".

At a news conference. Barrett described his mission here as "an unashamedly open invitation for Britain to get involved in British Columbia."

CALLS LAW 'ABSURD'

He said British investors had been advised by him to ignore the "absurd" federal legislation to control outside investment.

"The federal legislation is typical of our federal government", the premier said.

"It is meaningless and I tell British businessmen not to worry — their money will still be welcome in British Columbia.

The steel-mill deal is understood to involve construction of a plant at an undisclosed location in the province which will have other government-owned industries as both its supplier and consumer.

Barrett said the mill would be a ready market for coal produced by mines held by the provincial government and could sell much of its production to a railway rolling stock plant which the government hopes to bring into operation.

A full 90 per cent of the mini-mill output would be used within B.C., he said.

The premier's day ended with a reception at British Columbia house, the provincial diplomatic and trade centre here. Barret dealt out backslaps and uninhibited repartee which dispelled some of the solemnity of the standard cocktail party.

It was said by one of those travelling with the premier that he is unhappy with the "class-consciousness" practised by his government's London office, and, to help break it down, he invited all available B.C. citizens living here, without regard to their social rank. Many guests were students.

The invitation was appreciated by June McKeeler, 23, the wife of a Vancouver medical student.

"I think it is very Canadian of him," she said.

The premier leaves London this weekend for visits to France, Germany, Austria and Holland. Their purpose, he said, is to examine the European experience with "worker democracy".

He said the provincial government is the employer in many industrial enterprises and wants to look at the virtues of union participation in company planning, relatively common in some continental countries.

We're Too Lazy To Live Long

VANCOUVER (CP) — The life expectancy of middle-age and young Canadians is decreasing because of poor eating and living habits, Dr. Zachary Sabry, co-ordinator of Nutrition Canada, warned Friday.

He said Canadians born since 1920 are dying faster than expected despite medical advances because they eat too much and exercise too little, giving them a low resistance to common diseases.

Dr. Sabry said in an interview after addressing the Canadian Institute of Food Science and Technology convention that medical costs have been driven up because people in poor shape go to doctors for ailments that should be cured by their own bodies.

He proposed that the federal and provincial governments establish nutritional clinics staffed by psychiatrists, nutritionists and physical fitness experts who would analyse why the patient was in poor shape.

He said the problems, especially those caused by overweight, came from laziness.

"If you wish to lose 400 calories a day it's much easier to cut back by 200 in your diet and increase your activity by 200. However, today we're treatment-oriented and people expect a pill to solve their problems."

AMES PAINT
Our New Warehouse
Paint Store Opening
SPECIAL
Buy One Gallon Deluxe Latex at 7.90 gal. and Get 1 Quart Semi-Gloss Trim Paint
FREE
At the Warehouse
402 John St. 386-3664

Flower Power in Bloom Behind Tweed Curtain

More paper flowers than traditional tweeds were in evidence in the annual parade which opened the two-day Oak Bay Tea Party today.

Forty-seven entries — floats, decorated cars, pipe bands and majorettes — plus a small horde of decorated bicycles assembled at Windsor Park for the start of the parade.

Mr. and Mrs. Teeedie (therwise known as Mr. an

Mr. and Mrs. Tweedie (otherwise known as Mr. and Mrs. Harry Wellbourn), sipping tea on the Oak Bay Board of Trade float, tried to give a Victorian air to the event as There'll Always Be an England blared from the loudspeaker.

Besides Mr. Tweedie, the only participant wearing tweeds was Tea Party organizer Fred Usher, decked out in tweed jacket and hat and gaudy knickers.

But scarlet RCMP uniforms were everywhere, for many floats were dedicated to the RCMP centennial celebrations.

The Saanich Police float, which bore the sign Police Officers Are Your Brothers-In-Law, was a replica of Fort Steele, with officers in the old Northwest Mounted Police uniform.

Several beauty queens, including Miss Victoria, 19-year-old Alison Pennie, were on floats or paper-flower-covered cars in the parade.

The parade wound along Oak Bay Ave., Foul Bay and Cadboro Bay roads and ended up at Willows Park, where the official Tea Pouring Ceremony was to take place at 1 p.m.

Judging of decorated bicycles took place before the parade started.

Best decorated bicycle in the Grade 1 to 4 category was Brodie Davison, and in the Grade 5 to 7 category Sarah Goult.

Best novelty bike in the grade 1 to 4 category was won by three girls — Elizabeth and Elaine Provan and Julia Mogenson — who together made up a cardboard train.

Davina Stewart, who had a cardboard boat built on her bicycle, won for best novelty bicycle in the Grade 5 to 7 category.

The Tea Party continues Sunday with a bathtub race from Willows Beach at 1:30 p.m. So far 18 have entered the race, and some last minute entries are expected.

The winner gets the Tea Cup Trophy.

Other Sunday activities will be Roger Foley's Skydivers, a jet powerboat demonstration, aerial flypasts and a demonstration of radio-controlled airplanes by the Victoria Radio Modellers Club.

U.S. GAS USAGE HITS NEW HIGH

WASHINGTON (UPI) — Gasoline consumption in the United States hit an all-time high of 102 billion gallons in 1972, according to an annual survey released today by the American Petroleum Institute.

The 1972 figure of 102,615,535,000 gallons represented a 6.5 per cent increase over the 96,348,943,000 gallons consumed in 1971, and a 54.9 per cent growth over the 65,255,943,000 gallons consumed in the United States in 1962.

API said that these figures represented the amount of gasoline used for both highway and non-highway purpose in all 50 states and the District of Columbia.

"Given the number of new cars being sold and the proliferation of fuel-consuming devices, unless there is a drastic change in the buying habits of U.S. motorists, it appears that the strong demand for gasoline will continue unabated during 1973," API president Frank N. Ikard said.

He called on the nation's motorists "to adopt conservation practices that will help them get the most out of a gallon of gasoline."

The API report noted that the three leading gasoline-consuming states in 1972 continued to be California (10.1 billion gallons), Texas (7.1 billion gallons) and New York (6.8 billion gallons).

. . . PENS

Continued from Page 1

as examples of new rehabilitative medium-security methods.

The recent rash of escapes is given as the reason for the move.

The Ottawa sources said the initiative for the move came from Prime Minister Trudeau and the federal cabinet, the paper says.

The new security procedures will include construction of gun towers, use of motorized armed patrols, construction of second fences and installation of electronic devices to detect escapes, the sources told the Herald.

The move is viewed as an admission by the penitentiaries service and solicitor-general's office that there is uncontrollable overcrowding in the prisons and the breakdown of segregation between medium and maximum security.

The Calgary report says steps to be taken at Drumheller penitentiary include a capital expenditure of $56,000 on gun towers and a second chain-link fence. About 36 new guards would be employed and patrols would carry .28-calibre revolvers. Motorized units would be equipped with shotguns.

. . . COLLISION

Continued from Page 1

flames that could be seen and heard for miles around. After the collision just north of the Verrazano Bridge's 4,260-foot span, the ships floated southward under the bridge toward the ocean, for about two miles into Gravesend Bay.

As the ships drifted under the bridge linking Brooklyn and Staten Island the intense flames forced police to close the bridge to vehicular traffic. Several traffic jams resulted.

After the main fire was put out before dawn, rescue workers boarded the ships and firemen fought small pockets of fire. No one was found aboard either ship, the coast guard said.

Workers separated the two ships by pulling them apart with tugs.

One of the dead was identified as William Patterson, captain of the Seawitch. The identities of the other dead could not be immediately determined.

The Esso-Brussels was anchored off Staten Island while its cargo of more than 9 million gallons of crude oil was being unloaded by a lighter. The Seawitch, which also had been anchored, "got under way and shortly after, there was a collision with the tanker," the coast guard said.

No oil spill was reported and shipping traffic through the narrows, connecting the Atlantic with the New York harbor, was not delayed.

Viet Cong Statement Dims Truce Hopes Even Further

SAIGON (AP) — The Viet Cong said today there are great differences between it and the Saigon government in implementing a real ceasefire for Vietnam.

The official statement, made at the Viet Cong's weekly news conference, added to growing skepticism about prospects for a realistic, long-term truce in Vietnam.

Henry Kissinger and Hanoi's Le Duc Tho are scheduled to meet in Paris Wednesday in the second round of negotiations aimed at implementing provisions of the Jan. 27 agreement that have never been put into effect. The two met for six days in Paris last month.

Col. Vo Dong Giang, a senior spokesman for the Viet Cong delegation to the two-party Joint Military Commission, told reporters the Saigon government's delegation to the military commission "has not displayed any change in its attitude."

Giang said that the Viet Cong delegation to the political talks in Paris has advised Tho of four major problems blocking an effective ceasefire and has presented what he termed "concrete and direct proposals."

Giang listed the major provisions of the truce agreement that have never been carried out, and over which differences remain, as:

—Issuance of a joint appeal by the military commission to opposing field commanders strictly to observe the ceasefire.

—Granting of permission to the commanders of the opposing armed forces to meet at the company-commander level to discuss temporary measures aimed at averting conflict. The Saigon government wants only generals to meet.

—Delineation of zones of control, with decisions based on economic and administrative as well as military considerations. The Saigon government wants to delineate the zones on the basis of military considerations only.

Immediate deployment of military ocmmission teams to regional sites. The Viet Cong have refused to deploy their teams until Saigon grants them full protection.

capital scene

Ladies Auxiliary Trafalgar Branch No. 42 will hold a "pot luck" supper today from 4 p.m. on at 1417 Broad St.

Art Gallery of Greater Victoria, picture rental on Wednesday, June 6 from 1 to 3:30 p.m.; Thursday from 7:30 to 9 p.m.

B.C. Government Retired Employees, The INN, 1528 Cook Street, Thursday, June 7 at 2 p.m. Dulcie Guelpa will show slides of her recent trip to Italy.

Ex-Service Women's Branch will meet Thursday, June 7, at 8 p.m., in the Britannia Auditorium, 1616 Blanshard St.

A little bashful about "popping the question"? Then don't! Let a Grassie-Firbanks diamond do your proposing for you! Our experienced diamond people will be pleased to assist you in selecting a ring that will express your love far more eloquently than any formal proposal. We have an incomparable selection of diamond engagement rings — all the wanted stylings — in your required quality and price range. We guarantee you maximum value for your money.

DIAMOND RINGS FROM $100
Budget Terms

Grassie Firbanks
Since 1886

1209 Douglas 385-1911
Other Grassie-Firbanks stores throughout B.C.

the weather

Cloud cover will be quite variable today and Sunday with considerable sunshine in many areas especially on Sunday. There will be a few showers along the open coast and in the eastern interior today while on Sunday the shower activity should be confined to the eastern interior. Temperatures this morning dropped below freezing at a few interior locations and this cool weather with only a slight upward trend will persist through Sunday.

DOMINION
PUBLIC WEATHER OFFICE
5 A.M. FORECASTS
Valid Until Midnight Sunday

Greater Victoria: Today cloudy with a few sunny periods clearing this evening. Sunday, sunny with a few early morning cloudy periods. Winds westerly 15 both days. Cool. Highs today and Sunday near 60. Lows tonight about 45.

North and West Vancouver Island: Today mostly cloudy with a few periods of light rain. Winds occasionally westerly 15. Sunday, sunny with cloudy periods. Highs today and Sunday 55 to 60. Lows tonight near 40.

Greater Vancouver, East Vancouver Island: Today, sunny with cloudy periods clearing this evening. Sunday, brief cloudy periods in the morning otherwise sunny. Continuing cool. Highs today and Sunday near 60. Lows tonight mid forties.

TEMPERATURES

	Max.	Min.	Precip.
Yesterday			
Victoria	60	46	—
Normal	65	49	—
One Year Ago			
Victoria	60	45	—
Across the Continent			
St. John's	69	48	—
Halifax	69	45	—
Montreal	69	37	—
Ottawa	70	41	—
Toronto	72	45	—
North Bay	59	35	—
Churchill	54	41	—
The Pas	56	45	—
Thunder Bay	64	46	trace
Kenora	69	51	—
Winnipeg	76	57	—
Brandon	80	58	—
Regina	73	44	—
Saskatoon	62	46	.04
Prince Albert	55	43	.21
N. Battleford	62	46	—
Swift Current	64	49	trace
Medicine Hat	65	43	—
Lethbridge	65	46	.20
Calgary	59	41	.15
Edmonton	60	37	—
Penticton	58	42	—
Cranbrook	65	36	—
Castlegar	64	44	—
Vancouver	58	41	—
Prince Rupert	53	46	Trace
Prince George	53	42	.04
Mackenzie	50	45	.01
Nanaimo	60	40	—
Kamloops	61	47	.02
Revelstoke	57	43	—
Fort Nelson	62	46	.28
Peace River	59	44	.55
Whitehorse	65	44	—
Fort St. John	60	46	.15

U.S. Temperatures: Anchorage 47, 42; Detroit 79, 53; Honolulu 87, 75; Seattle 62, 44; Spokane 64, 44; Portland 66, 52; San Francisco 70, 52; Los Angeles 66, 60.

World Temperatures: Rome 81, 54; Paris 60, 48; London 70, 50; Amsterdam 57, 46; Brussels 61, 54; Madrid 84, 55; Moscow 70, 54; Stockholm 64, 50; Tokyo 66, 61.

CITY'S WEATHER RECORD

Sunshine, June	10.7 hrs.
Last June	14.9 hrs.
Normal (30 years)	9.5 hrs.
Sunshine, 1973	935.7 hrs.
Last Year	754.1 hrs.
Normal (30 years)	809.9 hrs.
Pricipitation, June	nil
Last June	nil
Normal (30 years)	.04 ins.
Precipitation, 1973	5.36 ins.
Last Year	15.61 ins.
Normal (30 years)	11..38 ins.

Sunrise, Sunset Sunday
(Pacific Daylight Time)
Sunrise 05:14 Sunset 21:09

TIDES AT VICTORIA HARBOR
(Tides listed are Pacific Standard Time)

	H.W. Time	Ft. Ht.	H.W. Time	Ft. Ht.	H.W. Time	Ft. Ht.	H.W. Time	Ft. Ht.
3	01.20	9.3	10.35	-0.6	20.25	8.3	22.35	7.9
4	02.05	8.8	11.20	.1	21.05	8.3	23.45	7.6
5	02.25	8.0	12.05	1.0	21.15	8.2		
6	01.00	7.0	05.30	7.0	12.50	2.1	21.20	8.2
7	02.50	6.1	07.00	6.1	13.35	3.3	21.25	8.2
8	05.05	5.0	08.35	5.3	14.15	4.4	22.00	8.2
9	05.30	4.0	12.50	5.4	15.30	5.4	22.25	8.3

TIDES AT FULFORD HARBOUR
(Tides listed are Pacific Standard Time)

	H.W. Time	Ft. Ht.	H.W. Time	Ft. Ht.	H.W. Time	Ft. Ht.	H.W. Time	Ft. Ht.
3	00.20	9.6	04.20	10.6	12.05	-0.5	20.30	11.5
4	01.30	9.2	05.15	10.0	12.50	.2	21.10	11.5
5	02.50	8.5	06.20	9.1	13.40	1.3	21.45	11.4
6	04.05	7.5	07.35	8.2	14.25	2.6	22.25	11.2
7	05.10	6.4	09.15	7.5	15.20	4.1	23.05	11.0
8	06.10	5.2	11.20	7.2	16.10	5.6	23.30	10.8
9	06.55	4.2	13.40	7.7	17.10	7.0		

NEW BUS STOPS IN CITY CORE

New locations of some city centre bus stops will come into effect when Pandora Ave. and Johnson St. become one-way streets Sunday, B.C. Hydro has announced.

Haultain, Gorge, Oak Bay, Mt. Tolmie and Mayfair buses will stop on the east side of Douglas St. between View and Yates (Bank of Montréal).

Lake Hill, Willows, Victoria West and Carey buses will stop on the north side of Yates, between Douglas and Broad (Shoppers Drug Mart).

Minor route changes in the city centre will be required.

Haultain and Oak Bay buses will leave Douglas St. via Johnson. Victoria West and Carey buses will leave the city via Yates, Broad, Johnson and Douglas.

Lake Hill and Willows will leave via Yates. Broad and Johnson. Esquimalt and Colville-Munro buses will leave via Yates, Broad, Pandora to the Johnson St. bridge.

PEETZ
FOR
WATER SKIS

ESQUIMALT BUCCANEER DAYS
June 15-16-17
TREASURE HUNT
Sponsored by
ESQUIMALT CHAMBER OF COMMERCE
TREASURE—$50.00 CASH
CHILDREN—12 YEARS AND UNDER
Start with Clue No. 1. Solve this and you will receive your No. 2 Clue and so on. There are 26 clues. You must present each clue to obtain the next clue.
The first person to reach the hiding place will receive his treasure on Buccaneer Day. Details will be given at last port of call.
START NOW
This Is Your First Clue:
GO TO THE LET'S TALK FINANCIAL INSTITUTION!

FURNITURE and APPLIANCE
AUCTION
SUNDAY — June 3, 2 P.M.
Big Selection of Trade-Ins * Furniture, Appliances, Color TV, Dishes, Carpeting, Silver, TVs, China, bits and pieces.
Terms of Sale: Strictly Cash. Where is, as is. Viewing: Noon 'til Sale Time.
Sale on our Parking Lot. If it rains, Auction Sale will be next Sunday.
VICTORIA'S LARGEST FURNITURE VALUE CENTRE
THE TRADERS
715 FINLAYSON ST. (Top of the Town) PHONE 388-6264
OPEN MON.-FRI. TILL 9 P.M.; SAT. TILL 6 P.M.
VIC TONI

STRAY FEATHERS
harold hosford

Watchers Prove Selves 'Smart as Warblers'

According to the book, that nest could have been 40' up or 10' up; in a spruce, fir or pine; built close to the trunk or out near the end of a branch. It could also have been in a manzanita, or even in a clump of mistletoe.

But we are lucky. The tallest tree near us was hardly 12' high and the recent logging had left only an open low growth of willow and alder—easy to search over.

And besides, I'd forgotten most of what the book said anyway and was diligently looking closer to the ground than the experts would have suggested.

Our quarry—Rob Mackenzie-Grieve's and mine—was the nest of a pair of Audubon's Warblers. We were part-way up the road to Empress Mountain near Sooke, hot on the trail of a Western Bluebird when the warblers interceded.

While the warblers drew Rob and I away from the bluebird quest, Ron Satterfield, Stuart Johnston and Bob Hay were not moved so easily. They were farther up the hill, eyes glued on a hole in a dead Douglas Fir, a hole about 20 feet from the ground and one from which they thought they'd seen a bluebird depart earlier.

Theirs was a fairly easy task. Just wait, sooner or later the bird would be back.

And so it was, before Rob and I had properly assessed the warbler situation, shouts of triumph were drifting down the slope to us. The hole was a bluebird's nest alright and both parents were carrying food to their ravenous young inside.

FOOD

But back to the warblers. They too were carrying food, a fact which had first attracted us. And being normal-type birdwatchers, the sight of food carrying birds stirred the old sleuth in us. We wanted to find that nest.

Like the bluebirds, it was only a matter of patience; sooner or later the birds would take the food to their young in the nest and we'd have them.

But unlike the bluebirds and other birds that nest in cavities in trees and which seem to return to the nest more quickly when disturbed, the warblers were taking their time.

But it was a pleasant day and Ron and I were prepared to wait. Hunkered down about 50' from where the birds seemed to show the most concern, we watched.

Most of their activity seemed to be centred on a young lodgepole pine with very open foliage—a most unlikely place (in my opinion) for an Audubon's Warbler to choose for a nest site.

The birds outsmarted us once. They apparently got to the nest unnoticed because their full beaks were suddenly empty. Undaunted, we sat back and waited. Soon the birds were back with another supply of moths, gnats and sundry other insects.

CONCERN

Once again, that little lodgepole was the centre of their concern. The male near the top, his bright yellow throat, rump and body patches showing prominently as he flitted about, was overseeing his mate in more subdued colors, as she darted through the branches of the same tree, lower down.

Suddenly, what up to now had been a rather indistinct smudge on one branch near the trunk, began to materialize into what might be a nest.

HIDDEN

We watched for another couple of minutes but that smudge held my attention. At last I told Rob I had to have a look. Sure enough it was the nest, about head high, snug against the trunk, camouflaged by the new needle growth, lined with feathers and containing two young in pin feathers.

I don't know what Rob thought, bit it gave my ego a gentle boost to know that I was at least as smart as a pair of Audubon Warblers.

Unwanted Pregnancies: Many Reasons

Why — with effective contraceptives readily available — were there close to 40,000 abortions in Canada last year, an estimated 100,000 unwanted pregnancies?

A conference of medical students from across Canada, meeting in Victoria to consider how family planning should be dealt with in their school studies, heard today a battery of reasons given by the women involved.

Among them:

Denial — that contraceptives work, that the woman could possibly become pregnant, that there is a personal responsivility involved.

Love — some women said they wanted to surrender totally to demonstrate their love.

Guilt — some believe sex is permissible only for the creation of children.

Shame and embarrassment — some who would like to use contraceptives are simply too embarrassed to get them.

Gamesmanship — sometimes the decision to use a contraceptives or not appeared to be a power struggle between the partners.

Hostility — some women appeared to become pregnant to "get even" with husbands to whom they were hostile. Similarly, some men may exhibit their anger by deliberately keeping their wives pregnant.

Nihilism — the apathy generated by poverty, along with its feelings of worthlessness, makes the effort of obtaining and using contraceptives not worth the trouble.

Fear and anxiety — that contraceptives will do physical harm, create sexual aggressiveness, destroy sexual desire.

Opportunism — the opportunity for sex arises at a time when a contraceptive is not available, or when it would be embarrassing to pause. So the big chance is taken.

People are more careless about contraception today than they were 30 years ago, Frank Potter, director of public relations for Ortho Pharmaceutical (Canada) Ltd., told the students.

He quoted the reasons from a study made by two professors at Stanford University school of medicine.

"We must realize that it is not good enough to supply excellent contraceptives, to fill the mass media, doctors' offices and family planning with information," said Potter.

"Unless we learn more about the motivation that drives people to pregnancy when they do not really want the baby, we will not get very far."

On Friday, Brian Strehler of Toronto, executive director of the Family Planning Federation of Canada, told the conference the accelerating rate of world population will stop sooner or later, one way or another.

Population had reached half a billion by the year 1650, he noted, at a rate which would see it double every thousand years. But it reached a billion by 1850 and the doubling time had dropped to 200 years.

It took only 80 years for the next doubling and with world population now about 3.9 billion, the doubling time is now about 37 years.

With a growth rate of 2 per cent, the world added a billion people between 1950 and 1970 and while 2 per cent may seem modest, "if it had been so at the time of Christ, we would now have 20 million for every person now living, or 100 persons for every square foot of land."

Full Up In 100 Years

TORONTO (CP) — The Canadian Manufacturers' Association has devoted this year's annual meeting to an analysis of progress within the context of predictions that the limits to growth on earth will be reached within 100 years.

The theme for the annual meeting is taken from a book commissioned by the Club of Rome, an international association of businessmen and academics concerned about major social and economic problems beyond the scope of one nation to solve.

The meeting of the CMA, which has more than 8,300 corporate members who account for about 75 per cent of the goods made in Canada, continues through Tuesday.

The book commissioned by the Club of Rome, The Limits to Growth, was written by a team of researchers at Massachusetts Institute of Technology who used a computer to project what might happen if current trends continue.

"If the present growth trends in world population, industrialization, pollution, food production and resource depletion continue unchanged, the limits to growth on this planet will be reached sometime within the next 100 years. The most probable result will be a rather sudden and uncontrollable decline in both population and industrial capacity."

The book provides statistical evidence that the rich nations are getting richer while on a per capita basis poor nations are falling behind.

This raises implications for Canada since it, along with many underdeveloped nations, is a supplier of natural resources.

One question for discussion at one of the panel sessions is: "Can Canada be a dynamic element of the global economy or will it be destined to be mainly a supplier of raw materials and partly manufactured goods?"

The MIT researchers predict that natural resources will become "extremely costly 100 years from now."

DEADLY SQUINT

TORONTO — Kathy McNair, 13, draws a deadly-looking bead on one of the targets in a shooting game at a public school here.

The game was part of a spring festival which included a pet show, magic display and a market place where all the weekend shopping could be done.

ESQUIMALT STUDENT WINS ACHIEVER TITLE

Ann John, 17, of Esquimalt high school, has been named Miss Junior Achievement of 1973.

She was so named after being presented with five Junior Achiever awards at the Victoria area Junior Achievers' annual banquet at Craigdarroch College at the University of Victoria Thursday night.

The awards are for the best salesmen locally and for the whole of B.C. She won one of two executive awards and will be a Victoria delegate to the Canadian National Junior Achievers' conference in Ottawa.

Other winners were Cindy Majocha, 15, of Mount Douglas high, president of the year; Penny Rainsford, 17, of Esquimalt high, sales and marketing executive; Laura Porcher, 17, of Esquimalt high, treasurer for Victoria and B.C.; Stephanie Yashuk, 17, of Claremont, secretary.

Staff Changes Made At Canada Manpower

The Canada Manpower Centre has announced two new personnel appointments in its industrial employment office at 614 Yates and the main office, 1415 Vancouver.

Edward Ross is promoted to supervisor in the main Victoria office. Ross joined the organization in March, 1967. He has worked in Vancouver and Victoria and has handled a number of special projects, including local initiatives projects.

John Freberg moves to supervisor in charge of the industrial employment office. He joined the former national employment service nine years ago in Vancouver and has been counsellor in charge of the office at the British Columbia Institute of Technology.

Parkland Urged On Bapco Site

City Ald. Percy Frampton said today Laurel Point, where the Bapco Paint plant is closing, should be preserved as waterfront park.

Frampton said he is not opposed to development in that area, as proposed by CIL Properties Ltd., but no building should be allowed between Belleville Street and the foreshore.

CIL Properties should be allowed to build with higher densities on the other side of Belleville and if necessary the city should swap Redfern Park for the waterfront property, said the alderman.

But whatever happens to Laurel Point is going to stand forever and utilizing it as part of public waterfront parkland is the ideal answer.

Frampton said he is prepared to appeal the matter to the minister of municipal affairs if necessary.

Redfern Park is about three-quarters of an acre, alongside the Bapco plant at Montreal and Quebec.

Both Bapco Paint and CIL Properties are subsidiaries of Canadian Industries Ltd., which is shifting the Bapco operation to Surrey.

CIL Properties has proposed a $15 million hotel and apartment complex for the site, with a 120-foot-wide shoreline strip for development as waterfront park.

Frampton said he is opposed to the closing of Belleville that plan entails. People should still be able to drive along the waterfront in that area, as they do using Dallas Road.

McLuhan Predicts 'Electric Liturgy'

TORONTO (CP) — Advent of "electric liturgy" — a televised liturgical service shown and seen somewhere in the world 24 hours a day year-round — was predicted Friday by communications expert Marshall McLuhan.

The new liturgy probably would be in Latin McLuhan said in an interview after his appointment by Pope Paul to an international commission of media advisers for the Roman Catholic Church.

"In televised liturgy, the church might be able to stabilize the psychic lives of its members who were disturbed by the changes of Vatican II," he said, referring to the ecomenical council called by the late Pope John XXIII:

"The venacular mass may become a ruddy nuisance in the electric age. There was something premature about the speed with which the use of local language was spread after Vatican II."

Prof. McLuhan, director of the Centre for Culture and Technology at St. Michael's College, University of Toronto, was among 25 named Friday to the Papal Commission for Social Communication, a body set up in 1948 by Pope Pius XII to look after Vatican relations with the media.

SPECIAL OFFER!
TV or RADIO ATTACHMENT FOR THE HARD OF HEARING
Hear TV and Radio much better and clearer without increased volume. Enjoy TV to the fullest. ONLY $2.50
Mail $2.50 (Cheque or M.O.). Hurry, the supply is limited. One per person. Greater Victoria Residents Only.
"QUALITONE"
319 - 1207 Douglas St., Victoria

RELAX IN AN Acorn Pool
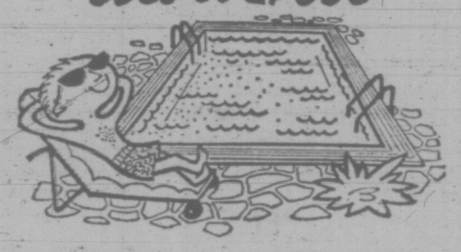
'Canada's Finest Pools'
Sized and priced to suit your requirements
Acorn Pools
Distributed and Installed by
PATRICK CUTTS LIMITED
656-4128

CARPETING
OPEN 'Til 9 P.M. Mon. to Fri.
OPEN Sat. and Sun. 'Til 6 P.M.
SHAG
Short, luxurious nylon shag on hi-density rubber backing. SQ. YD. 6.95
INSTALLED
SHAG carpeting, colorful and beautiful. Completely installed with FREE UNDERPAD. SQ. YD. 8.95
MANDEL Interiors Limited
QUADRA at McKENZIE 479-7121

we're looking for inventors
(Do you have an idea so good that you won't tell your best friend?)
Then tell us. The Raymond Lee Organization. We're good listeners, because aiding inventors is our profession.
From the moment you reveal your idea to us, it is *honestly* and *sympathetically* handled. We promptly acknowledge its receipt. To protect your interest *and* ours.
Then we examine your work. Make suggestions. Help with research. Development. Drawings. Licensing. Introductions to industry. Negotiations.
But we can't make our know-how available unless you contact us. No idea can have any value until it's acted upon. Take action on yours today. Return the coupon or call us direct. 604 687-5000
RAYMOND LEE ORGANIZATION OF CANADA
Pacific Centre, 700 W. Georgia St., Dept. 38, Vancouver 1, B.C.
Yes, I'd like to take action on my idea. Please send me your Inventor's Information Kit without obligation.
Name _____ (Please Print)
Address _____
City _____ Province _____
NEW YORK BOSTON CHICAGO GENEVA MONTREAL TORONTO VANCOUVER SAN FRANCISCO LOS ANGELES DENVER DALLAS KANSAS CITY ATLANTA

"Just Right" PHOTO TIPS
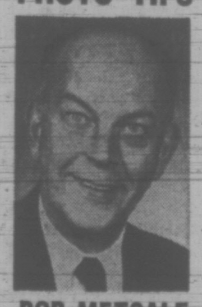
BOB METCALF
Summer is upon us with holidays, weekend outings, barbecue parties, etc. All these activities to be captured on slides, colour prints or movies.
We recommend you bring your cameras in to JUS-RITE PHOTOS and have us give your camera our FREE six-point camera check. We check the shutter speeds, focus, flash contacts and batteries, etc. If anything requires adjusting we will give you an estimate before work is done. There is no charge or obligation for this service but it will assure you of trouble free operation and good pictures of your activities.
Drop in with your camera to JUS-RITE PHOTOS and let our Certified Photographic Counsellors help you with all your photo problems.
Bob
JUS-RITE PHOTOS
"Service Through Experience"
716 Yates Street and Town and Country

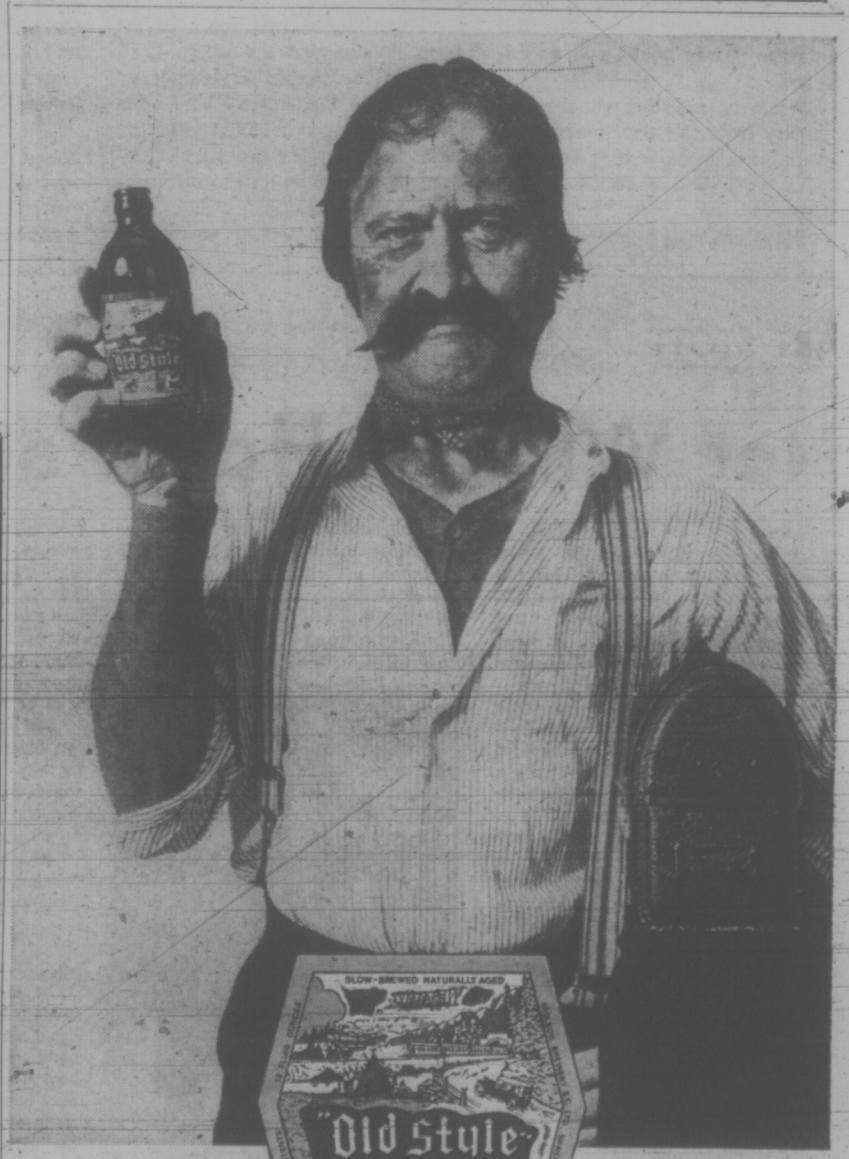

his style old style
The working man. The salt of the earth—with a thirst to match. He'd tackle a ditch or a Douglas Fir, a shift in the mill or a shaft in the mine...and a glass or three of Old Style beer when the whistle blew. We brewed Old Style for hardworking guys like him way-back-when. Slow, natural and full of old-time flavour. And that's the way it still tastes today. The thirst-quenching beer for hardworking guys. Like you.
Old Style SLOW-BREWED AND NATURALLY AGED

Victoria Times

SATURDAY, JUNE 2, 1973

GORDON BELL
Managing Editor

STUART UNDERHILL
Publisher

BRIAN TOBIN
Editor

A Heavy Responsibility

Mr. Arthur Erickson's latest presentation for development of the Inner Harbor is little different from the earlier plan presented in April, but it has imaginative features which should get close study by City Council.

The well-known architect still favors a footbridge across the Inner Harbor in the Blackball-CPR area, an earlier proposal for a solid wall, which would enclose the waters off the Causeway, having been abandoned. Such a bridge might be a pleasant asset, but it could also be a hazardous liability for yachts and other users of the harbor basin when the heavy south-west winds which so frequently sweep the area are blowing. This will need some careful calculation — as will the problem of bridge-tending for water traffic.

It would be impracticable to devote the harbor area entirely to parkland. But the character of Victoria demands some green elements at the city's front door. A judicious blend of commercial — not highrise — and park features should be the objective.

The Inner Harbor, ever since the Causeway replaced the last wooden bridge across the slough which ran inland as far as the present Convent grounds, has been one of the main features of Victoria and has been enhanced by some of the most attractive architecture in the city. But it has never reached its full potential; there have always been "exceptions" to the overall plan for a beautiful harbor — commercial properties unwisely placed or anachronistic due to the changing nature of the harbor over the years.

These are now being phased out, and the opportunity of a lifetime now exists to top off the harbor with some outstanding additions. For this reason members of the present City Council should recognize their personal responsibility by exercising the best judgment possible in making decisions. What they do today will live for years after they have departed the scene. Let it be a monument to good taste, good judgment, beauty and utility — the best that Victoria could provide.

Fraser Canyon — B.C. Government Photo

Another Blow at Prejudice

Former City Councilman Thomas Bradley, elected Mayor of Los Angeles this week, is not the first black to head the civic government of a large American city. Carl Stokes in Cleveland, Richard Hatcher in Gary, Ind., and Kenneth Gibson in Newark, N.J., were earlier trail blazers. But the Bradley win over veteran Mayor Sam Yorty in the third-largest city of the United States extends its importance far beyond the Los Angeles boundaries.

It seems hard-knuckled, tough political infighting with a definite racist character is becoming an increasingly ineffective tactic in the United States.

Bradley, the soft-spoken son of poor parents, who rejected at an early age the concept that his color would exclude him from educational and political advancement, was subjected to a savage personal attack by his opponent in the late days of campaigning. Unquestionably he drew closing strength in the ballot count from black districts and those considered liberal. But there were sufficient voters uncommitted to either white middle-class California orthodoxy or to cohesive black unity — one poll placed the percentage at 20 — to offset prejudice on either side.

The Bradley philosophy was expressed in a statement some years ago: "Hostility breeds hostility ... All people are looking for respect, for human dignity ... I have faith in this element of human nature, faith that there is an underlying decency in every man."

So the largest city on the Pacific Coast, bedeviled by problems of smog, rapid transit, city growth and planning, crime control and other difficulties of a megalopolis, begins a new chapter with implications that divisions on racial grounds are losing their sharp definitions. Mr. Bradley's majority was not overwhelming — about 55 per cent of the votes cast — but it was a significant one, probably unimaginable a decade or so ago.

A Response But Scarcely an Answer

A public demand for better security against convicted persons legally or illegally at large has brought an admittedly short-term policy from Solicitor-General Warren Allmand. He has announced tightening of parole conditions and stricter regulation of prisoners out on temporary passes. He also says the parole board will be enlarged.

While he says he will demand security from the new release program, he also says that rehabilitative work will continue among prisoners.

What emerges appears to be a sort of ad hoc arrangement to allay anxiety and criticism inside and outside the Commons. Without more detail, however, it does not give assurance that flaws in the system of rehabilitation have been removed to make it a viable system.

For the last two years it has been obvious that the screening of inmates for parole or temporary leaves was inadequate. The odds were lengthened beyond reason for what is, under the best of circumstances, a gamble on the reformation of the inmate.

And the screening process, it has been argued, failed because insufficient adequately qualified officials were available to carry it out.

Is there any prospect that this specialized manpower shortage is to be overcome? Or does the short-term answer to public complaints mean only that over-crowded jails and prisons will be further overcrowded by keeping more people behind bars?

Mr. Allemand has given a response to criticism and pledged action. It is far from certain, however, that he has disclosed an effective answer to the problem.

HAROLD GREER

The Laborer and His Hire

TORONTO — Messrs. Dalton Camp, Douglas Fisher and Farquhar Oliver, being a Commission appointed a year ago to study the function of the Ontario Legislature, have recommended as a first step that the salaries of M.P.P.'s be increased by 25 per cent to $22,500 a year — a proposal that is certain to bring the usual howls of protest which politicians always get whenever they raise their pay.

The recommendation is indeed objectionable, but not because it is too much. It is not enough.

Ontario M.P.P.'s have been paid $18,000 since 1969 — $12,000 of it as "indemnity" and $6,000 as tax-free, non-accountable expense allowance. In recommending that these components be raised to $15,000 and $7,500 respectively, the Commisssion has trotted out all the usual arguments — average weekly earnings in Ontario industry, for example, increased 27 per cent since 1969 — but has ignored its long-term task of finding ways to strengthen the role of the Ontario Legislature.

In this first report (there will be many more), the Commission declares its prime aim is "to enhance the Legisature through more effective M.P.P.'s." But nowhere does it analyze what an effective M.P.P. may be worth; rather its rationale for a 25 per cent increase amounts to nothing more than a political judgement, as Mr. Fisher was to confess to a press conference, as to "what would seem reasonable to the public."

Faults Recognized

This is a pity because the Commission reveals a correct appreciation of what is wrong with the parliamentary process, and promises in later reports to recommend far-reaching reforms, including the hoary but fundamental rules which govern parliamentary procedure. Thus it declares:

"There is a recognizable current in public opinion which believes that once a government's leadership is determined at a general election, then that leadership 'runs' the province with a minimum of interference until the next election. When this opinion is pushed too far, it leaves an inconseguential role in the Legislature for the ordinary Member supporting the government and only a peripheral, critical role for Members of parties in opposition ...

"If this viewpoint has wide support and becomes pervasive, there tends to be a diminution in the role of the Legislature. Debates rife with criticism of the government and votes on appropriations and bills become empty formalities to fill time. The right of Members, individually or in concert by party, to move amendments or to take initiatives ... becomes a hollow ritual."

A better description of the Ontario Legislature (and Ontario, of course, is no exception) could not be found, but when the Commission proceeds to diagnose the problem, it loses its way.

"The constituency obsession is at the heart of the malaise which so many divine in the parliamentary system," it declares — by which it means M.P.P.'s cannot be good parliamentarians because they have to spend too much time on the problems of their constituents. Therefore, the Commission announces, it will be advancing recommendations designed to leave the M.P.P. "with as little excuse as possible for diversion of his time and talents away from the exacting work of making law and examining administration and spending."

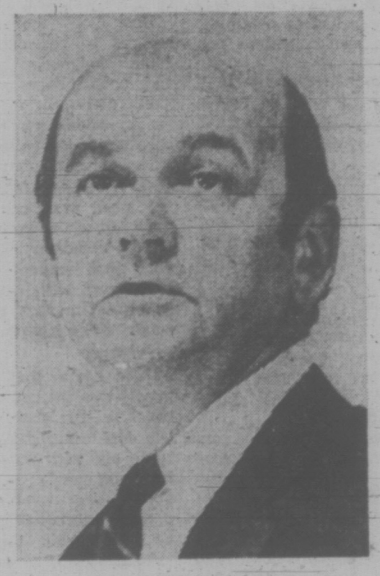

DALTON CAMP
'... hollow ritual'

In line with this principle, it argues that parliamentary pay must recognize that the job is full-time and professional in nature, assume that a parliamentarian has no other income, and have some regard to the sacrifices a parliamentarian has to make in respect of leisure and family life.

And so, throwing all these things in the hopper, and glancing at what Members get in Ottawa and Quebec ($26,000 and $22,740, respectively), the Commission comes up with a figure of $22,500 a year. Curiously, it did not propose federal equivalence, even though it agreed a provincial member carries a heavier work-load than his federal counterpart.

The fallacy in all this, however, lies in the original diagnosis. The malaise in the parliamentary system is not due to an overburden of constituency work, although that exists. Nor is it due to part-time parliamentarians; the job has been recognized as full-time for many years now. The trouble with parliament is that there are not enough good parliamentarians, which is simply another way of saying we are not getting enough of the best men and women society has to offer.

As matters stand now, the system is stacked against our getting the best. Unless one has a reasonable chance of getting into the Cabinet, a person who stands for parliament faces the prospect of four years of back-bench frustration trying to make some impact on public policy under rules which defeat him at every turn. One has to be some kind of nut even to try.

Requirements

The system can be beaten but it takes a keen intelligence, determination and considerable experience to do it. Modern government is so complicated and the parliamentary system so subtle that at least four years is needed to gain a respectable degree of comprehension and expertise. In short, the job requires brains, dedication and the recognition that one is undertaking a professional career.

The question then arises as what persons with such qualities should be paid in order to attract them to the job, having regard to the insecurity of employment and what such persons can command in the private sector. This is not to say that parliamentary pay can be competitive with private industry or the professions, but it ought not to be a deterrent to a person who has no other income. At today's prices, $22,500 a year is cheap if the object is to attract the best people without favoring those who, so to speak, already have it made.

The Camp Commission admits as much by saying its recommended level of income "should also appeal to some who prefer their politicians to be underpaid as testimony to the need for sacrifice in public life." For such throwbacks to old-fashioned bigotry, the government is paying Mr. Camp $250, and Mr. Fisher and Mr. Oliver $180 a day.

ART STOTT

Not Without Honor at Home

Years ago, when Margaret Clay extended her friendship to me — a sort of hereditary bequest because she liked my parents — I sensed the value of the gift. Margaret has the ability to talk to you for a few minutes or half an hour and leave you feeling you're the most important person in the world.

In her case, I take this to be honest flattery because she has a genuine feeling for friends. To her, they are the most important people in the world. That's a concept many of us share but lack the capacity to express as she does.

For her, the reward has been a very large treasury of friends. And since the event last Saturday, when the University of Victoria conferred on her an honorary doctoral degree, they have been sharing a personal satisfaction — and letting anyone who will listen know. Something good has happened for them because it has happened for Margaret. The sentiment goes deeper than a sense of reflected glory.

The Extra Mile

The award was not made on a basis of friendship. It was granted in sincere appreciation of a life-time Margaret Clay has devoted to intellectual and academic development in this community — a fitting recognition of the selfless service by the city librarian who was always ready to go the extra mile to help the individual interested in books and ideas.

Other honors have come her way, a number in the field of professional library work, locally, provincially, nationally and internationally. Yet there was a particular significance to the UVic recognition. It was made while young people who have proved their abilities were receiving their degrees — a genuine tribute to the young in heart in a gathering of the young.

At the ceremony in the Memorial Arena, we listened to President Hugh Farquhar and Valedictorian Bob McDougall discuss the reduction in campus militancy and a cooling of the youth rebellion of the last year or two — and the hope that this would not develop into apathetic acceptance of the status quo.

MARGARET CLAY
... the young in heart

From the back row — an exceptionally hard bench — I could not pick out Margaret Clay's facial expression during those remarks. No doubt it was properly sober and composed. But under that wonderfully floppy black doctoral hat, and behind the familiar glasses, it's my guess that cerebration was producing an irreverent grin. Among the honored and distinguished guests was sitting the most constructive rebel of them all. This "daughter of the manse" was and is a woman of independent thought, strong conviction and no serf to conventional concepts.

She would not willingly cause hurt to anyone. But she'll stand up to defend principles she cherishes and it doesn't matter much to her whether or not they are currently popular when she espouses them in public. I think they call the characteristic intellectual honesty. She does what she does because she believes it to be right.

She abhors the witch hunt. Had Senator Joseph McCarthy learned from her, he might have escaped ignominy and the world could have avoided a degrading chapter in its history. When the small-bore book-burners attempted to move in on her library, she had no difficulty in rallying, without even asking, a staunch force to stem that intrusion of bigotry.

Steadfast

In the violent pendulum swings of western sentiment toward the USSR, she has been steadfast in the hope that the philosophical concept "from each his best and to each according to his needs" may be achieved. There has been in her no condoning of terrorism. She realizes that no nation has a monopoly on that evil. Her concern has not been for the princes and prelates, or their dictatorial equivalents in countries from which they have disappeared, but for people, individual men, women and children, seeking a better life in terms of the mind and spirit as well as the material.

It is difficult to assess the influence Margaret Clay has had on generations of this community. She has encouraged good reading, has stimulated independent thought, has taught unobtrusive lessons in humanity. But there have been no exams to prove the proficiency of those who have benefitted from her guidance. Instead there are a multitude of friends who feel they have been treated graciously by the university through its award to Margaret after a long and progressive journey.

A Ramble With Skipper

FREEMAN KING

A leisurely walk around the trails at Francis Park, Munn Road, will show you many contrasts in the plant world.

The erythroniums are now in seed, as well as the shooting star. The three-portioned seed capsules will tell you that they are members of the lily family.

High on the Douglas firs you can see the new cones with their light green color in contrast to the dark of the old needles.

Under the shade of the conifers where the mosses grow you will find the coralroot orchid which does not have any green leaves but reddish scales instead.

Look at the tiny white lips and then you can tell which is the spotted one and which has stripes. Separate these two plants and note that both are saprophytic, that is, they depend upon other plants to make their food.

On the rocky outcrops the stonecrop is in full bloom. Take a close look and see the fascinating little yellow star-shaped flowers. The wild peas and vetches add a contrast with their purple flowers.

In places you can now find the twinflower in bloom. This is perhaps one of the most fascinating of all our plants. The tiny litttle pinkish flowers hang like two bells on a tiny thread of a stalk. If you smell the perfume that they give off you will never forget it. It apparently does not have a duplicate even in perfume factories.

If you search amongst the forest duff you will see the waxy white of the Indian pipe just beginning to come through. This plant is often called the Ghost plant.

Some of our summer flowers are now in bloom, such as the Ox-eyed Daisy and the cow parsnip, wild rose and many others.

See the flushing of the new growth on the Douglas and grand firs. They are most beautiful.

Stop beside some old snag and notice the holes there. Some will have held a nest for a woodpecker, an owl, or even a tiny wren.

All these wonderful things make this land of ours worth saving so that future generations may see and enjoy as well.

Correspondence

Show Restraint

A letter sent to the French Ambassador in Ottawa:

From a hospital bed where I am afflicted with leukemia, I protest the atmospheric nuclear tests planned by France for the South Pacific area soon.

It is true that other nations have carried out many such tests, and I may be a victim of the radioactivity produced by them. But now, the hazard of these tests to all mankind through the creation of radioactive debris and particularly radioactive carbon, is more clearly recognized than previously.

Would it not be possible to make such tests as France considers necessary underground—somewhere in the vast Sahara Desert, for example?

The heart of France is humane and France has long been a cultural leader for the world. Would this not be the time to show restraint on behalf of the other peoples of the world, especially those in the southern hemisphere most likely to be adversely affected by the tests?—John A. Chapman, 962 Lovat Ave.

VICTORIA TIMES, established 1884, is published every afternoon except Sunday by the Times Publishers, Limited, 2621 Douglas Street, Victoria, B.C. Second class mail registration No. 8625. All undelivered copies and notices of change of address to be sent to the above address. The Canadian Press is exclusively entitled to reprint the local news published herein.

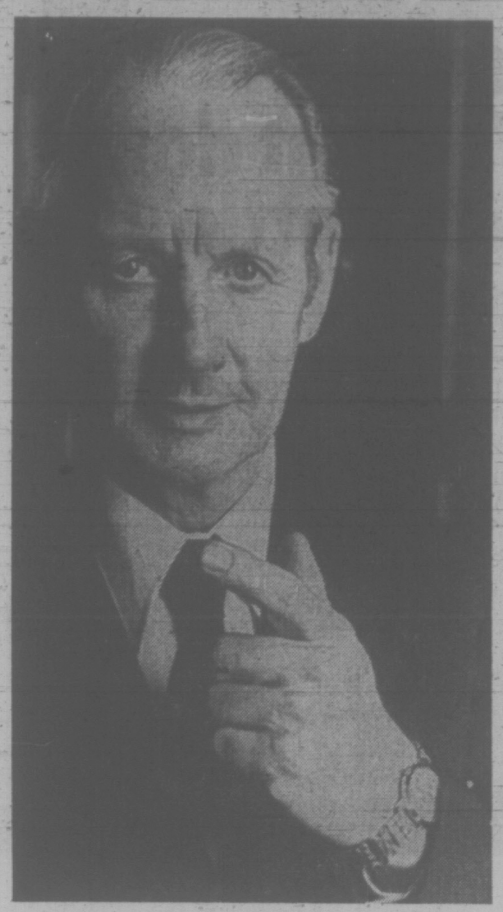

Strachan . . . no finger on figures

How Much Will Umbrella Cost?

By BRIAN BUTTERS
Times Staff

Despite a lengthy press conference earlier this week at which he exposed a few interesting new wrinkles in the government's car insurance plan, Transportation Minister Robert Strachan has still left a number of important questions unanswered.

Most important is the question of how much B.C. motorists will be paying for their car insurance when next March 1 rolls around and we find ourselves under the socialist insurance umbrella.

To use the jargon of modern-day legislators, it is a "valid" question. The average motorist will use the rate under the new plan to measure its value in comparison with the present private industry system.

No rates, no measurement. For Strachan, no problems. At least not yet.

When he unveiled the legislative package to put the Insurance Corporation of B.C. into operation in February, Strachan told reporters he expected "ballpark figures" on premium rates would be available to the legislature when the MLSs debated the plan in committee stage. Committee stage came and went, however, as did final passage and proclamation of the legislation, with nary a sign of any rates.

At his mid-week press conference, Strachan attributed this lack of figures to what he termed a "significant" move by the Insurance Bureau of Canada.

Each year, the bureau publishes what is known as the "green book" containing statistics on drivers throughout Canada. It is used by the industry to establish rates for the coming year.

When the green book came out this year, it did not contain statistics for British Columbia drivers. When the governments of Saskatchewan and Manitoba entered the car insurance business, Strachan said, they had the benefit of the green book of statistics to set up their rates for their first year. But not B.C.

Nevertheless, Strachan says things are going smoothly in the pre-natal stages of the Insurance Corporation of B.C. And even without the rates of premiums, a reasonably clear picture emerges of how the new system will work.

Henry Motorist makes a visit to his favorite insurance agent's office, or to the local office of the Motor Vehicle Branch, after Jan. 1, 1974, and before March 1. He lines up with the other people and renews his motor vehicle registration for the coming year.

At the same time, he purchases insurance on his vehicle, forking out an as yet undetermined amount of money in exchange for compulsory coverage. Extra coverage and reduced deductible amounts will also be available for an extra charge.

That is phase one of the operation. Phase two comes on each individual driver's birthday. For many drivers, though, the birthday gift from the government will be something less than a pleasant surprise.

On his birthday, the insurance corporation will assess each driver a basic amount of money for his driver's licence, with penalty assessments attached for those with poor driving records. The penalties will vary in size with the driver's personal collection of accidents and convictions.

The basic charge will be between $8 and $16, Strachan said this week. A family with four or five members who drive could encounter a substantial payment of money just for the privilege of obtaining driver' licences, on top of payment for vehicle insurance.

From what little we know about the workings of ICBC, certain other advantages over the present insurance system can be expected.

One is that there will not be automatic increases in premiums after a driver files a claim on his insurance. The inevitable "fender-benders" can be repaired without running the risk of pushing premium rates beyond the point of no return.

The establishment of 41 claims centres throughout the province, some of which will double as sales offices, should simplify the process of filing a claim. At these centres, appraisers will estimate the cost of repairs and adjusters will settle the claim.

Strachan said experience has shown the whole process can be completed within an hour, after which the insured leaves with a written authorization from the corporation for repairs at a body shop.

Another advantage will be the accessibility of outlets at which to buy government insurance. Individual agents' offices can be used, along with the Motor Vehicle Branch offices or government buildings in smaller centres. Transactions can be completed by mail. Only new licence plates will require a trip to the Motor Vehicle Branch office.

Also anticipated is a levelling-off of insurance rates for drivers in different areas of the province. The gap between premiums for drivers in the south and drivers in the north of the province should begin to narrow.

The questions which remain unanswered, however, make further analysis of the government plan difficult.

What percentage of an individual's total premium payment will be based on his vehicle and what percentage on himself? What factors will raise or lower the vehicle premium? Will a driver's fee drop in size as he sheds demerit points from his driving record?

An important aspect to which Strachan indicated he is not entirely favorable concerns a provision for time payments for insurance premiums. Strachan says a series of payments of premiums is unnecessarily complicated and costly to the insurer.

Although he says the matter has not been finally decided yet, he leaves the impression that this will be another area in which the motorist will be affected. "Somebody has to pay the cost factor," he said.

An unanswered question affecting the 2,000 insurance agents in the province is: how much of a commission will be paid? Earlier, Strachan said no commissions would be paid at the level of 7.5 per cent by ICBC, down from the present level of 12.5 per cent paid by private industry.

At the press conference, Strachan said the matter is still up in the air. It's not the only one, and meanwhile the B.C. motoring public waits for an answer or two to drift down from the blue.

Marcos Crisis Deepens

By ROBERT WHYMANT
Manchester Guardian

ZAMBOANGA, The Philippines — The brightest lights in Zamboanga are those of Mr. Villa's funeral parlor and they burn through curfew when the town is asleep.

Here Christians gather in the relative cool of a tropical evening, drawn by word of a fatal encounter between Moslem guerrillas and government forces — and a Catholic compulsion to participate in the rites of death.

They discuss, in hushed voices, the fine points of embalming bodies mutilated by Moslem swords and wonder nervously which roads out of town are still safe to travel on.

●

A mile or two outside Zamboanga City the territory of the "rebels" begins. The roads and small towns in Zamboanga del Bur province change hands between guerrillas and armed forces, and this provincial capital has become a Christian bastion overflowing with refugees. Isabela township on Basilan Island and Cotabato City, capital of Cotabato province, have the same beleagured air.

Most villages — at night at least — and the countryside of Moslem Mindanao, are now controlled by the rebels, whose armed strength is officially estimated at 14,000-16,000.

Nearly one million people — including Moslems — have fled or been evacuated by the army engaged in "pacifying" mission, President Ferdinand Marcos disclosed a few days ago. Armed clashes have disrupted agricultural production and a serious food crisis now faces Mindanao. The conflict between Moslems and Christians in the islands of Mindanao and Sulu has been on and off the boil since the arrival of the Spanish here in the 16th Century, but it only recently developed into fully fledged guerrilla warfare and alarmed the government into staging major counter-offensives to check the challenge to martial law. At the same time, President Marcos committed himself to a program of sweeping social and economic reforms aimed at remedying what he himself admits re the "just grievances" of the Moslems.

Although not exactly a holy war nor a Moaist liberation movement, the Mindanao troubles combine elements of both. Knowledgeable observers of both religious groups agree that the root causes are economic. The four million Moslems of Mindinao and Sulu (out of the Philippines' population of 38 million) have never been considered quite as equals by the Roman Catholic majority.

●

Slightingly described by many as "Juramentados" ("The berserk people"), the Moslems never submitted to successive rule by Spanish, American and Japanese invaders. Nor do they regard the Manila government today as better than "a government of foreigners." A degree of domination was achieved only by government-encouraged immigration of Christian settlers to Mindanao from more northernly islands after the Second World War.

The traditional Moslem was swamped with Christian ways and influence. In Cotabato, for instance, the provincial governorship and key mayoral offices passed for the first time in 1971 from Moslem into Christian hands. Moslems felt they had been cheated of their lands by intruders while the Datus (Moslem religious leaders) found their access to power and revenues limited by the spread of Christian dominance.

President Marcos' declaration of martial law on Sept. 21 last year brought the Mindanao unrest to the boil again. Hadji Jaafar, leader of the largest Moslem independent groups, says that his men are fighting because "we Moslems were like a cow weighed down with taxes, discriminated against by the Christian government. But it was martial law which finally broke the Cow's back and made the Cow fighting mad."

The success of martial law in restoring order where formerly lawlessness reigned has thrown into sharp relief the government impotence in Mindanao. Martial law, which even Marcos' critics agree has gone a long way to solving the law-and-order problem, called for the surrender of firearms. The Moslems refused to comply.

Mistrust of the "Christian government" was too deeply ingrained in a minority which traditionally regarded weapons as its best guarantee of protection against outsiders.

Direct Role in Pulp Talks Next for New Democrats

THE VANCOUVER PROVINCE
An Editorial

The provincial government is for the first time a direct participant in the B.C. pulp industry negotiations. The Columbia Cellulose Co., recently taken over by the government, is a member of the Pulp and Paper Industrial Relations Bureau, which represents the employers in labor bargaining. The New Democrats therefore will be as interested in the outcome as any of the private companies.

★ ★ ★

But the government is not a private owner. It has a direct link with the trade unions. It has attitudes towards labor that are very different from those of any previous administration in B.C. It has an industrial development strategy that it hopes will lead to a mixed public-private economy.

Can it separate its ideas about industrial development and labor relations from its attitude as an employer? Should it press for a hard bargain with the pulp unions that would keep operating costs down to help Colcel out of its economic problems? Or should it hope for a contract that would improve its relations with labor that have been anything but good?

The pulp workers, for instance, are reported to be seeking a four-day week. A four-day week may be difficult to introduce in continuous pulp operations without increasing the number of workers with a big increase in payroll. Should the government support such an improvement in working conditions at a cost that would add considerably to Colcel's difficulties?

What is the government's attitude toward bargaining of technological change? The unions are pressing for legislation that would allow negotiations and strikes on technological issues during the life of existing contracts. The proposed civil servants' bargaining legislation would allow such negotiations.

★ ★ ★

But the other pulp employers are opposed to it because, they claim, it would give the unions too much power over the operation of their businesses.

Unions are pushing generally for more say in day-to-day industrial operations. Management's insistence on the right to run its operations as it thinks best rather than in consultation with labor will probably be the biggest single issue in collective bargaining in the years ahead.

Where will the B.C. government fit into that picture? Will its loyalty be to good industrial policies or to the trade unions who support it and whose ideas may not necessarily coincide with those policies?

The government, of course, is only one voice in the pulp and paper bureau. But it's the most powerful voice. It may take a back seat this time around, which would be the wise thing to do. But eventually its attitude seems bound to clash with that of the other private employers.

Indeed what it does as an employer will probably speak louder than its labor legislation about the future of the economy of B.C.

Afrikaans Churches Damn Pill Policy

By RICHARD WAGNER
The Observer

The contraceptive pill has become the centre of a racial row in South Africa with community leaders damning plans to make it available free to whites but backing such a scheme for black Africans, who outnumber white South Africans by six to one.

An explosive reaction, particularly from the Afrikaans churches, came after the Pharmaceutical Society of South Africa announced that the pill would be issued across the counter at chemists' shops free of charge as part of a national family planning campaign. The director of the society, Mr. P. R. van der Merwe, said the pill will be given to all ethnic groups.

Afrikaans ministers of the various branches of the Dutch Reformed Church throughout the country, were stunned by the news. "The Pharmaceutical Society has paved an open road for promiscuity," said Professor P. J. Coetzee, Professor of Dogma at the University of Potchefstroom's Theological School. "Within marriage it is a question of personal responsibility to God whether or not we use the pill. It is our duty in marriage to multiply. We must have large families — and not rely on immigrants to keep our white population high."

Mrs. Suzanne van Rensburg, an Afrikaans script writer and an authority on South African history, said: "The pill must now be available to all chemists — but only from responsible agencies. I am dead against the pill being available to all. But amongst the Bantu — give it to them free."

Dr. Louw Alberts, chairman of the Society for the Preservation of Moral Norms in South Africa, found oral contraception and its supply outside marriage equally unacceptable. "I will be shocked if the pill becomes available to unmarried people, because it shows how far South Africa has slipped into a permissive philosophy," he said. "It would simply be tantamount to licensing immorality. It is not only clearly contrary to Christian principles, but it undermines the very moral fibre of the community."

B. J. Schutte, of the Nederduitse Gereformeerde Church, Bryanston, condemned making the pill freely available to women of all ages, because it "could go a long way in breaking down the morals of South Africa."

USE PUT DOWN

H. J. C. Snijders, a member of the Broad Moderature controlling council of the Nederduitse Gereformeerde Church, reacted more positively. "The couple that use the pill to prevent birth," he declared, "are in fact indulging in prostitution — even in marriage."

A lonely voice in support is that of Dom M. Steyn, a former student counsellor at the University of Pretoria. He said: "The population explosion has been an excuse for bringing in the pill, but it will serve only as a drop in the ocean among whites in South Africa. It could help the blacks, because they are not as educated as the whites are. They should get the pill free because they already indulge in free sexual communion, whereas the whites do not.

LOW MORALS

"The morals of the blacks are so low already that they cannot get much more promiscuous than they are."

The contraceptives will be issued through chemists without age or racial restrictions as soon as negotiations are completed with the Department of Health.

Mr. van der Merwe said: "If the Department of Health finalizes the plan it will make South Africa a front-runner. Making the pill available in this manner will be unique in the world."

Apartheid's Dead But Its Ghost Won't Lie Down

JOHANNESBURG STAR
An Editorial

Apartheid is dead. But of course it won't lie down. And its ghost is going to give us all a lot of trouble.

In its petty form it has been real enough. But the meannesses of petty apartheid have always been defended on the ground that somewhere, some day, they would be compensated for by grand, territorial separation on a workable pattern.

Now that the parliamentary select committee on Natal and Transvaal Bantustan boundaries has presented its "final" report, grand apartheid has been exposed as nothing more than an admittedly quite skilful bit of ethnic tidying up. It affords no effective consolidation of territory, no sovereign viability, nothing except the creation of some urban White spots in Black areas in exchange for rural Black spots in White ones. It is repudiated by Bantustan leaders everywhere and by the MPs of the White majority in the province most affected. It's a myth. And with it petty apartheid should by rights evaporate too.

If it cannot be made into a workable reality then the older, more respectable dream of ethnic partition won't work either because that would encounter even greater White resistance.

Naturally a lot of powerful people are going to go on pretending that grand apartheid is a fact. But the longer they are allowed to do that the more the truth is going to hurt when it eventually has to be faced. The truth being that South Africa is a multi-racial state and has to be made to work justly as such.

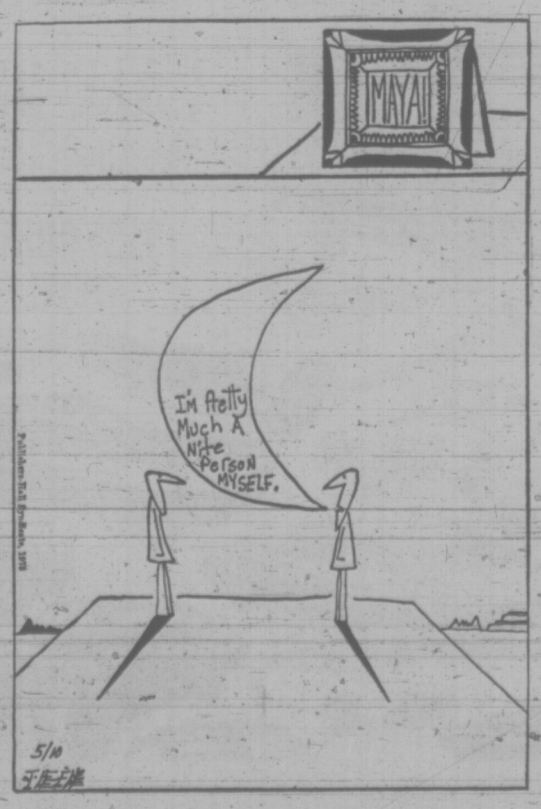

make it with Gilbey's the tall 'n frosty one

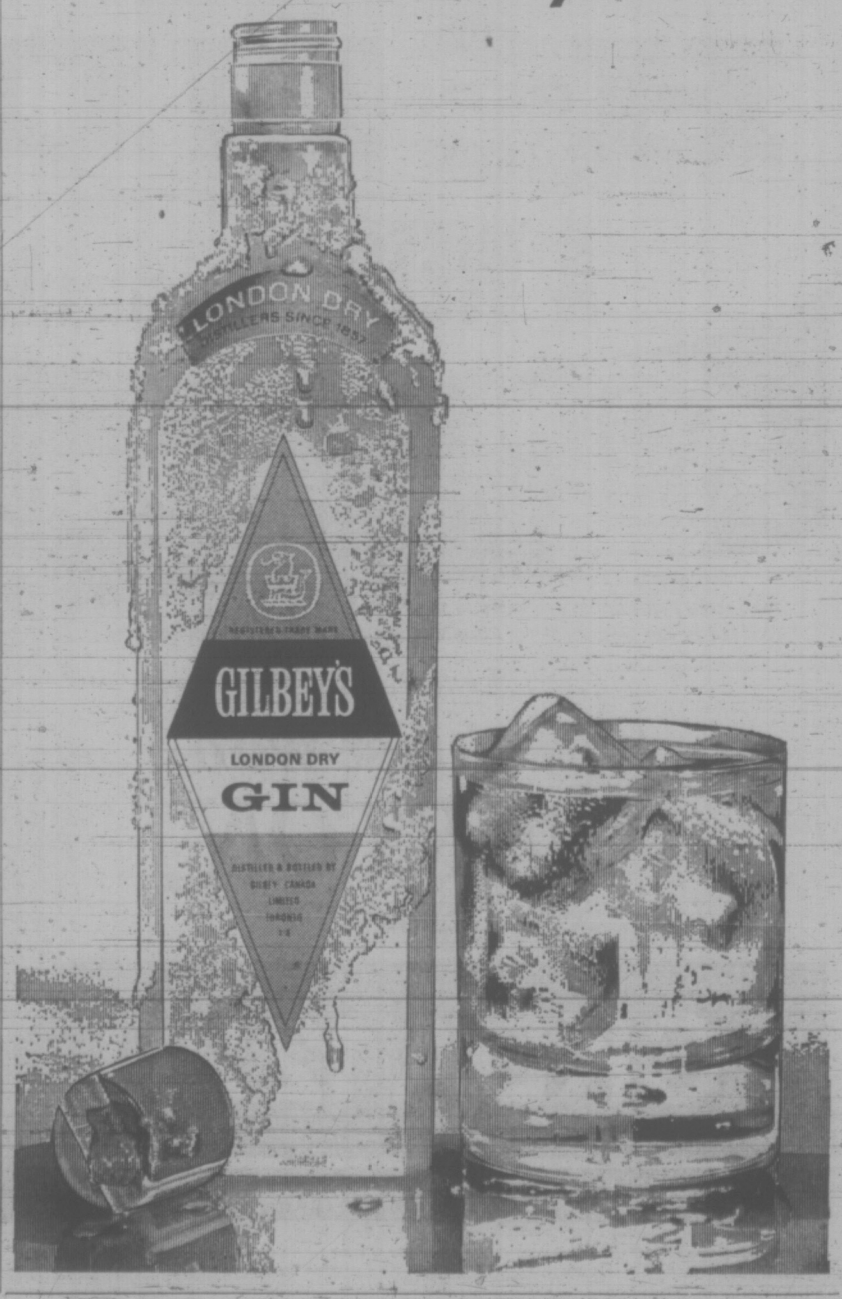

Victoria Times

SATURDAY, JUNE 2, 1973

GORDON BELL, Managing Editor — STUART UNDERHILL, Publisher — BRIAN TOBIN, Editor

A Heavy Responsibility

Mr. Arthur Erickson's latest presentation for development of the Inner Harbor is little different from the earlier plan presented in April, but it has imaginative features which should get close study by City Council.

The well-known architect still favors a footbridge across the Inner Harbor in the Blackball-CPR area, an earlier proposal for a solid wall, which would enclose the waters off the Causeway, having been abandoned. Such a bridge might be a pleasant asset, but it could also be a hazardous liability for yachts and other users of the harbor basin when the heavy south-west winds which so frequently sweep the area are blowing. This will need some careful calculation — as will the problem of bridge-tending for water traffic.

It would be impracticable to devote the harbor area entirely to parkland. But the character of Victoria demands some green elements at the city's front door. A judicious blend of commercial — not highrise — and park features should be the objective.

The Inner Harbor, ever since the Causeway replaced the last wooden bridge across the slough which ran inland as far as the present Convent grounds, has been one of the main features of Victoria and has been enhanced by some of the most attractive architecture in the city. But it has never reached its full potential; there have always been "exceptions" to the overall plan for a beautiful harbor — commercial properties unwisely placed or anachronistic due to the changing nature of the harbor over the years.

These are now being phased out, and the opportunity of a lifetime now exists to top off the harbor with some outstanding additions. For this reason members of the present City Council should recognize their personal responsibility by exercising the best judgment possible in making decisions. What they do today will live for years after they have departed the scene. Let it be a monument to good taste, good judgment, beauty and utility — the best that Victoria could provide.

Fraser Canyon — B.C. Government Photo

Another Blow at Prejudice

Former City Councilman Thomas Bradley, elected Mayor of Los Angeles this week, is not the first black to head the civic government of a large American city. Carl Stokes in Cleveland, Richard Hatcher in Gary, Ind., and Kenneth Gibson in Newark, N.J., were earlier trail blazers. But the Bradley win over veteran Mayor Sam Yorty in the third-largest city of the United States extends its importance far beyond the Los Angeles boundaries.

It seems hard-knuckled, tough political infighting with a definite racist character is becoming an increasingly ineffective tactic in the United States.

Bradley, the soft-spoken son of poor parents, who rejected at an early age the concept that his color would exclude him from educational and political advancement, was subjected to a savage personal attack by his opponent in the late days of campaigning. Unquestionably he drew closing strength in the ballot count from black districts and those considered liberal. But there were sufficient voters uncommitted to either white middle-class California orthodoxy or to cohesive black unity — one poll placed the percentage at 20 — to offset prejudice on either side.

The Bradley philosophy was expressed in a statement some years ago: "Hostility breeds hostility ... All people are looking for respect, for human dignity ... I have faith in this element of human nature, faith that there is an underlying decency in every man."

So the largest city on the Pacific Coast, bedeviled by problems of smog, rapid transit, city growth and planning, crime control and other difficulties of a megalopolis, begins a new chapter with implications that divisions on racial grounds are losing their sharp definitions. Mr. Bradley's majority was not overwhelming — about 55 per cent of the votes cast — but it was a significant one, probably unimaginable a decade or so ago.

A Response But Scarcely an Answer

A public demand for better security against convicted persons legally or illegally at large has brought an admittedly short-term policy from Solicitor-General Warren Allmand. He has announced tightening of parole conditions and stricter regulation of prisoners out on temporary passes. He also says the parole board will be enlarged.

While he says he will demand security from the new release program, he also says that rehabilitative work will continue among prisoners.

What emerges appears to be a sort of ad hoc arrangement to allay anxiety and criticism inside and outside the Commons. Without more detail, however, it does not give assurance that flaws in the system of rehabilitation have been removed to make it a viable system.

For the last two years it has been obvious that the screening of inmates for parole or temporary leaves was inadequate. The odds were lengthened beyond reason for what is, under the best of circumstances, a gamble on the reformation of the inmate.

And the screening process, it has been argued, failed because insufficient adequately qualified officials were available to carry it out.

Is there any prospect that this specialized manpower shortage is to be overcome? Or does the short-term answer to public complaints mean only that over-crowded jails and prisons will be further overcrowded by keeping more people behind bars?

Mr. Allemand has given a response to criticism and pledged action. It is far from certain, however, that he has disclosed an effective answer to the problem.

HAROLD GREER

The Laborer and His Hire

TORONTO — Messrs. Dalton Camp, Douglas Fisher and Farquhar Oliver, being a Commission appointed a year ago to study the function of the Ontario Legislature, have recommended as a first step that the salaries of M.P.P.'s be increased by 25 per cent to $22,500 a year — a proposal that is certain to bring the usual howls of protest which politicians always get whenever they raise their pay.

The recommendation is indeed objectionable, but not because it is too much. It is not enough.

Ontario M.P.P.'s have been paid $18,000 since 1969 — $12,000 of it as "indemnity" and $6,000 as tax-free, non-accountable expense allowance. In recommending that these components be raised to $15,000 and $7,500 respectively, the Commisssion has trotted out all the usual arguments — average weekly earnings in Ontario industry, for example, increased 27 per cent since 1969 — but has ignored its long-term task of finding ways to strengthen the role of the Ontario Legislature.

In this first report (there will be many more), the Commission declares its prime aim is "to enhance the Legisature through more effective M.P.P.'s." But nowhere does it analyze what an effective M.P.P. may be worth; rather its rationale for a 25 per cent increase amounts to nothing more than a political judgement, as Mr. Fisher was to confess to a press conference, as to "what would seem reasonable to the public."

Faults Recognized

This is a pity because the Commission reveals a correct appreciation of what is wrong with the parliamentary process, and promises in later reports to recommend far-reaching reforms, including the hoary but fundamental rules which govern parliamentary procedure. Thus it declares:

"There is a recognizable current in public opinion which believes that once a government's leadership is determined at a general election, then that leadership 'runs' the province with a minimum of interference until the next election. When this opinion is pushed too far, it leaves an inconsequential role in the Legislature for the ordinary Member supporting the government and only a peripheral, critical role for Members of parties in opposition ...

"If this viewpoint has wide support and becomes pervasive, there tends to be a diminution in the role of the Legislature. Debates rife with criticism of the government and votes on appropriations and bills become empty formalities to fill time. The right of Members, individually or in concert by party, to move amendments or to take initiatives ... becomes a hollow ritual."

A better description of the Ontario Legislature (and Ontario, of course, is no exception) could not be found, but when the Commission proceeds to diagnose the problem, it loses its way.

"The constituency obsession is at the heart of the malaise which so many divine in the parliamentary system," it declares — by which it means M.P.P.'s cannot be good parliamentarians because they have to spend too much time on the problems of their constituents. Therefore, the Commission announces, it will be advancing recommendations designed to leave the M.P.P. "with as little excuse as possible for diversion of his time and talents away from the exacting work of making law and examining administration and spending."

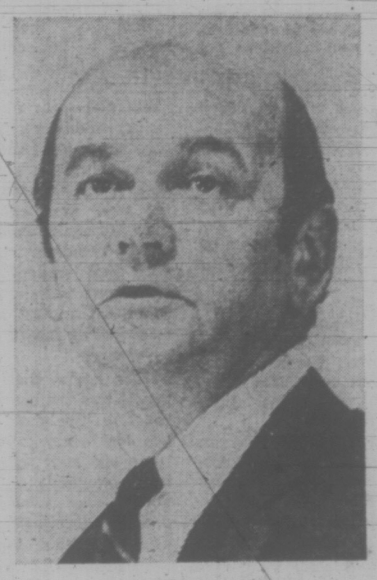

DALTON CAMP
'... hollow ritual'

In line with this principle, it argues that parliamentary pay must recognize that the job is full-time and professional in nature, assume that a parliamentarian has no other income, and have some regard to the sacrifices a parliamentarian has to make in respect of leisure and family life.

And so, throwing all these things in the hopper, and glancing at what Members get in Ottawa and Quebec ($26,000 and $22,740, respectively), the Commission comes up with a figure of $22,500 a year. Curiously, it did not propose federal equivalence, even though it agreed a provincial member carries a heavier work-load than his federal counterpart.

The fallacy in all this, however, lies in the original diagnosis. The malaise in the parliamentary system is not due to an overburden of constituency work, although that exists. Nor is it due to part-time parliamentarians; the job has been recognized as full-time for many years now. The trouble with parliament is that there are not enough good parliamentarians, which is simply another way of saying we are not getting enough of the best men and women society has to offer.

As matters stand now, the system is stacked against our getting the best. Unless one has a reasonable chance of getting into the Cabinet, a person who stands for parliament faces the prospect of four years of back-bench frustration trying to make some impact on public policy under rules which defeat him at every turn. One has to be some kind of nut even to try.

Requirements

The system can be beaten but it takes a keen intelligence, determination and considerable experience to do it. Modern government is so complicated and the parliamentary system so subtle that at least four years is needed to gain a respectable degree of comprehension and expertise. In short, the job requires brains, dedication and the recognition that one is undertaking a professional career.

The question then arises as what persons with such qualities should be paid in order to attract them to the job, having regard to the insecurity of employment and what such persons can command in the private sector. This is not to say that parliamentary pay can be competitive with private industry or the professions, but it ought not to be a deterrent to a person who has no other income. At today's prices, $22,500 a year is cheap if the object is to attract the best people without favoring those who, so to speak, already have it made.

The Camp Commission admits as much by saying its recommended level of income "should also appeal to some who prefer their politicians to be underpaid as testimony to the need for sacrifice in public life." For such throwbacks to old-fashioned bigotry, the government is paying Mr. Camp $250, and Mr. Fisher and Mr. Oliver $180 a day.

ART STOTT

Not Without Honor at Home

Years ago, when Margaret Clay extended her friendship to me — a sort of hereditary bequest because she liked my parents — I sensed the value of the gift. Margaret has the ability to talk to you for a few minutes or half an hour and leave you feeling you're the most important person in the world.

In her case, I take this to be honest flattery because she has a genuine feeling for friends. To her, they are the most important people in the world. That's a concept many of us share but lack the capacity to express as she does.

For her, the reward has been a very large treasury of friends. And since the event last Saturday, when the University of Victoria conferred on her an honorary doctoral degree, they have been sharing a personal satisfaction — and letting anyone who will listen know. Something good has happened for them because it has happened for Margaret. The sentiment goes deeper than a sense of reflected glory.

The Extra Mile

The award was not made on a basis of friendship. It was granted in sincere appreciation of a life-time Margaret Clay has devoted to intellectual and academic development in this community — a fitting recognition of the selfless service by the city librarian who was always ready to go the extra mile to help the individual interested in books and ideas.

Other honors have come her way, a number in the field of professional library work, locally, provincially, nationally and internationally. Yet there was a particular significance to the UVic recognition. It was made while young people who have proved their abilities were receiving their degrees — a genuine tribute to the young in heart in a gathering of the young.

At the ceremony in the Memorial Arena, we listened to President Hugh Farquhar and Valedictorian Bob McDougall discuss the reduction in campus militancy and a cooling of the youth rebellion of the last year or two — and the hope that this would not develop into apathetic acceptance of the status quo.

MARGARET CLAY
... the young in heart

From the back row — an exceptionally hard bench — I could not pick out Margaret Clay's facial expression during those remarks. No doubt it was properly sober and composed. But under that wonderfully floppy black doctoral hat, and behind the familiar glasses, it's my guess that cerebration was producing an irreverent grin. Among the honored and distinguished guests was sitting the most constructive rebel of them all. This "daughter of the manse" was and is a woman of independent thought, strong conviction and no serf to conventional concepts.

She would not willingly cause hurt to anyone. But she'll stand up to defend principles she cherishes and it doesn't matter much to her whether or not they are currently popular when she espouses them in public. I think they call the characteristic intellectual honesty. She does what she does because she believes it to be right.

She abhors the witch hunt. Had Senator Joseph McCarthy learned from her, he might have escaped ignominy and the world could have avoided a degrading chapter in its history. When the small-bore book-burners attempted to move in on her library, she had no difficulty in rallying, without even asking, a staunch force to stem that intrusion of bigotry.

Steadfast

In the violent pendulum swings of western sentiment toward the USSR, she has been steadfast in the hope that the philosophical concept "from each his best and to each according to his needs" may be achieved. There has been in her no condoning of terrorism. She realizes that no nation has a monopoly on that evil. Her concern has not been for the princes and prelates, or their dictatorial equivalents in countries from which they have disappeared, but for people, individual men, women and children, seeking a better life in terms of the mind and spirit as well as the material.

It is difficult to assess the influence Margaret Clay has had on generations of this community. She has encouraged good reading, has stimulated independent thought, has taught unobtrusive lessons in humanity. But there have been no exams to prove the proficiency of those who have benefitted from her guidance. Instead there are a multitude of friends who feel they have been treated graciously by the university through its award to Margaret after a long and progressive journey.

A Ramble With Skipper

FREEMAN KING

A leisurely walk around the trails at Francis Park, Munn Road, will show you many contrasts in the plant world.

The erythroniums are now in seed, as well as the shooting star. The three-portioned seed capsules will tell you that they are members of the lily family.

High on the Douglas firs you can see the new cones with their light green color in contrast to the dark of the old needles.

Under the shade of the conifers where the mosses grow you will find the coralroot orchid which does not have any green leaves but reddish scales instead.

Look at the tiny white lips and then you can tell which is the spotted one and which has stripes. Separate these two plants and note that both are saprophytic, that is, they depend upon other plants to make their food.

On the rocky outcrops the stonecrop is in full bloom. Take a close look and see the fascinating little yellow star-shaped flowers. The wild peas and vetches add a contrast with their purple flowers.

In places you can now find the twinflower in bloom. This is perhaps one of the most fascinating of all our plants. The tiny litttle pinkish flowers hang like two bells on a tiny thread of a stalk. If you smell the perfume that they give off you will never forget it. It apparently does not have a duplicate even in perfume factories.

If you search amongst the forest duff you will see the waxy white of the Indian pipe just beginning to come through. This plant is often called the Ghost plant.

Some of our summer flowers are now in bloom, such as the Ox-eyed Daisy and the cow parsnip, wild rose and many others.

See the flushing of the new growth on the Douglas and grand firs. They are most beautiful.

Stop beside some old snag and notice the holes there. Some will have held a nest for a woodpecker, an owl, or even a tiny wren.

All these wonderful things make this land of ours worth saving so that future generations may see and enjoy as well.

Correspondence

Show Restraint

A letter sent to the French Ambassador in Ottawa:

From a hospital bed where I am afflicted with leukemia, I protest the atmospheric nuclear tests planned by France for the South Pacific area soon.

It is true that other nations have carried out many such tests, and I may be a victim of the radioactivity produced by them. But now, the hazard of these tests to all mankind through the creation of radioactive debris and particularly radioactive carbon, is more clearly recognized than previously.

Would it not be possible to make such tests as France considers necessary underground—somewhere in the vast Sahara Desert, for example?

The heart of France is humane and France has long been a cultural leader for the world. Would this not be the time to show restraint on behalf of the other peoples of the world, especially those in the southern hemisphere most likely to be adversely affected by the tests?—John A. Chapman, 962 Lovat Ave.

VICTORIA TIMES, established 1884, is published every afternoon except Sunday by the Times Publishers, Limited, 2621 Douglas Street, Victoria, B.C. Second class mail registration No. 0625. All undelivered copies and notices of change of address to be sent to the above address. The Canadian Press is exclusively entitled to reprint the local news published herein.

How Much Will Umbrella Cost?

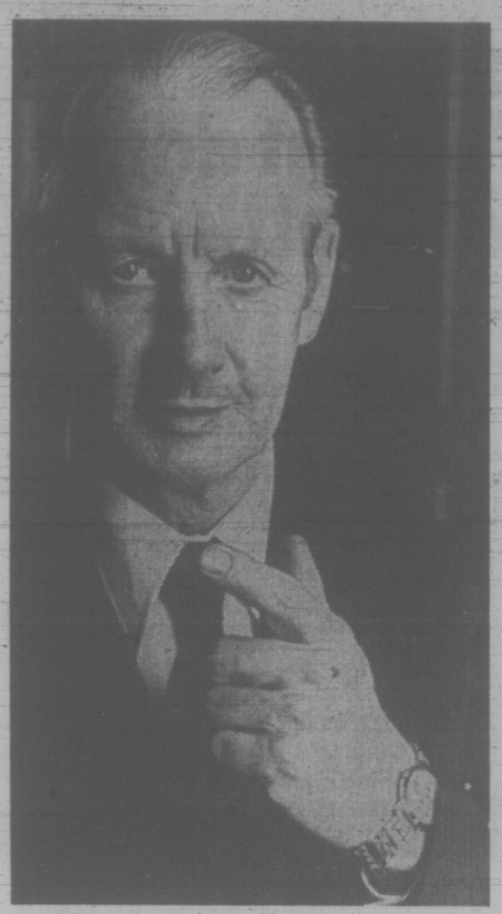

Strachan . . . no finger on figures

By BRIAN BUTTERS
Times Staff

Despite a lengthy press conference earlier this week at which he exposed a few interesting new wrinkles in the government's car insurance plan, Transportation Minister Robert Strachan has still left a number of important questions unanswered.

Most important is the question of how much B.C. motorists will be paying for their car insurance when next March 1 rolls around and we find ourselves under the socialist insurance umbrella.

To use the jargon of modern-day legislators, it is a "valid" question. The average motorist will use the rate under the new plan to measure its value in comparison with the present private industry system.

No rates, no measurement. For Strachan, no problems. At least not yet.

When he unveiled the legislative package to put the Insurance Corporation of B.C. into operation in February, Strachan told reporters he expected "ballpark figures" on premium rates would be available to the legislature when the MLSs debated the plan in committee stage. Committee stage came and went, however, as did final passage and proclamation of the legislation, with nary a sign of any rates.

At his mid-week press conference, Strachan attributed this lack of figures to what he termed a "significant" move by the Insurance Bureau of Canada.

Each year, the bureau publishes what is known as the "green book" containing statistics on drivers throughout Canada. It is used by the industry to establish rates for the coming year.

When the green book came out this year, it did not contain statistics for British Columbia drivers. When the governments of Saskatchewan and Manitoba entered the car insurance business, Strachan said, they had the benefit of the green book of statistics to set up their rates for their first year. But not B.C.

Nevertheless, Strachan says things are going smoothly in the pre-natal stages of the Insurance Corporation of B.C. And even without the rates of premiums, a reasonably clear picture emerges of how the new system will work.

Henry Motorist makes a visit to his favorite insurance agent's office, or to the local office of the Motor Vehicle Branch, after Jan. 1, 1974, and before March 1. He lines up with the other people and renews his motor vehicle registration for the coming year.

At the same time, he purchases insurance on his vehicle, forking out an as yet undetermined amount of money in exchange for compulsory coverage. Extra coverage and reduced deductible amounts will also be available for an extra charge.

That is phase one of the operation. Phase two comes on each indivudual driver's birthday. For many drivers, though, the birthday gift from the government will be something less than a pleasant surprise.

On his birthday, the insurance corporation will assess each driver a basic amount of money for his driver's licence, with penalty assessments attached for those with poor driving records. The penalties will vary in size with the driver's personal collection of accidents and convictions.

The basic charge will be between $8 and $16, Strachan said this week. A family with four or five members who drive could encounter a substantial payment of money just for the privilege of obtaining driver' licences, on top of payment for vehicle insurance.

From what little we know about the workings of ICBC, certain other advantages over the present insurance system can be expected.

One is that there will not be automatic increases in premiums after a driver files a claim on his insurance. The inevitable "fender-benders" can be repaired without running the risk of pushing premium rates beyond the point of no return.

The establishment of 41 claims centres throughout the province, some of which will double as sales offices, should simplify the process of filing a claim. At these centres, appraisers will estimate the cost of repairs and adjusters will settle the claim.

Strachan said experience has shown the whole process can be completed within an hour, after which the insured leaves with a written authorization from the corporation for repairs at a body shop.

Another advantage will be the accessibility of outlets at which to buy government insurance. Individual agents' offices can be used, along with the Motor Vehicle Branch offices or government buildings in smaller centres. Transactions can be completed by mail. Only new licence plates will require a trip to the Motor Vehicle Branch office.

Also anticipated is a levelling-off of insurance rates for drivers in different areas of the province. The gap between premiums for drivers in the south and drivers in the north of the province should begin to narrow.

The questions which remain unanswered, however, make further analysis of the government plan difficult.

What percentage of an individual's total premium payment will be based on his vehicle and what percentage on himself? What factors will raise or lower the vehicle premium? Will a driver's fee drop in size as he sheds demerit points from his driving record?

An important aspect to which Strachan indicated he is not entirely favorable concerns a provision for time payments for insurance premiums. Strachan says a series of payments of premiums is unnecessarily complicated and costly to the insurer.

Although he says the matter has not been finally decided yet, he leaves the impression that this will be another area in which the motorist will be affected. "Somebody has to pay the cost factor," he said.

An unanswered question affecting the 2,000 insurance agents in the province is: how much of a commission will be paid? Earlier, Strachan said no commissions would be paid at the level of 7.5 per cent by ICBC, down from the present level of 12.5 per cent paid by private industry.

At the press conference, Strachan said the matter is still up in the air. It's not the only one, and meanwhile the B.C. motoring public waits for an answer or two to drift down from the blue.

Marcos Crisis Deepens

By ROBERT WHYMANT
Manchester Guardian

ZAMBOANGA, The Philippines — The brightest lights in Zamboanga are those of Mr. Villa's funeral parlor and they burn through curfew when the town is asleep.

Here Christians gather in the relative cool of a tropical evening, drawn by word of a fatal encounter between Moslem guerrillas and government forces — and a Catholic compulsion to participate in the rites of death.

They discuss, in hushed voices, the fine points of embalming bodies mutilated by Moslem swords and wonder nervously which roads out of town are still safe to travel on.

●

A mile or two outside Zamboanga City the territory of the "rebels" begins. The roads and small towns in Zamboanga del Bur province change hands between guerrillas and armed forces, and this provincial capital has become a Christian bastion overflowing with refugees. Isabela township on Basilan Island and Cotabato City, capital of Cotabato province, have the same beleagured air.

Most villages — at night at least — and the countryside of Moslem Mindanao, are now controlled by the rebels, whose armed strength is officially estimated at 14,000-16,000.

Nearly one million people — including Moslems — have fled or been evacuated by the army engaged in "pacifying" mission, President Ferdinand Marcos disclosed a few days ago. Armed clashes have disrupted agricultural production and a serious food crisis now faces Mindanao. The conflict between Moslems and Christians in the islands of Mindanao and Sulu has been on and off the boil since the arrival of the Spanish here in the 16th Century, but it only recently developed into fully fledged guerrilla warfare and alarmed the government into staging major counter-offensives to check the challenge to martial law. At the same time, President Marcos committed himself to a program of sweeping social and economic reforms aimed at remedying what he himself admits re the "just grievances" of the Moslems.

Although not exactly a holy war nor a Moaist liberation movement, the Mindanao troubles combine elements of both. Knowledgeable observers of both religious groups agree that the root causes are economic. The four million Moslems of Mindinao and Sulu (out of the Philippines' population of 38 million) have never been considered quite as equals by the Roman Catholic majority.

●

Slightingly described by many as "Juramentados" ("The berserk people"), the Moslems never submitted to successive rule by Spanish, American and Japanese invaders. Nor do they regard the Manila government today as better than "a government of foreigners." A degree of domination was achieved only by government-encouraged immigration of Christian settlers to Mindanao from more northernly islands after the Second World War.

The traditional Moslem was swamped with Christian ways and influence. In Cotabato, for instance, the provincial governorship and key mayoral offices passed for the first time in 1971 from Moslem into Christian hands. Moslems felt they had been cheated of their lands by intruders while the Datus (Moslem religious leaders) found their access to power and revenues limited by the spread of Christian dominance.

President Marcos' declaration of martial law on Sept. 21 last year brought the Mindanao unrest to the boil again. Hadji Jaafar, leader of the largest Moslem independent groups, says that his men are fighting because "we Moslems were like a cow weighed down with taxes, discriminated against by the Christian government. But it was martial law which finally broke the Cow's back and made the Cow fighting mad."

The success of martial law in restoring order where formerly lawlessness reigned has thrown into sharp relief the government impotence in Mindanao. Martial law, which even Marcos' critics agree has gone a long way to solving the law-and-order problem, called for the surrender of firearms. The Moslems refused to comply.

Mistrust of the "Christian government" was too deeply ingrained in a minority which traditionally regarded weapons as its best guarantee of protection against outsiders.

Direct Role in Pulp Talks Next for New Democrats

THE VANCOUVER PROVINCE
An Editorial

The provincial government is for the first time a direct participant in the B.C. pulp industry negotiations. The Columbia Cellulose Co., recently taken over by the government, is a member of the Pulp and Paper Industrial Relations Bureau, which represents the employers in labor bargaining. The New Democrats therefore will be as interested in the outcome as any of the private companies.

★ ★ ★

But the government is not a private owner. It has a direct link with the trade unions. It has attitudes towards labor that are very different from those of any previous administration in B.C. It has an industrial development strategy that it hopes will lead to a mixed public-private economy.

Can it separate its ideas about industrial development and labor relations from its attitude as an employer? Should it press for a hard bargain with the pulp unions that would keep operating costs down to help Colcel out of its economic problems? Or should it hope for a contract that would improve its relations with labor that have been anything but good?

The pulp workers, for instance, are reported to be seeking a four-day week. A four-day week may be difficult to introduce in continuous pulp operations without increasing the number of workers with a big increase in payroll. Should the government support such an improvement in working conditions at a cost that would add considerably to Colcel's difficulties?

What is the government's attitude toward bargaining of technological change? The unions are pressing for legislation that would allow negotiations and strikes on technological issues during the life of existing contracts. The proposed civil servants' bargaining legislation would allow such negotiations.

★ ★ ★

But the other pulp employers are opposed to it because, they claim, it would give the unions too much power over the operation of their businesses.

Unions are pushing generally for more say in day-to-day industrial operations. Management's insistence on the right to run its operations as it thinks best rather than in consultation with labor will probably be the biggest single issue in collective bargaining in the years ahead.

Where will the B.C. government fit into that picture? Will its loyalty be to good industrial policies or to the trade unions who support it and whose ideas may not necessarily coincide with those policies?

The government, of course, is only one voice in the pulp and paper bureau. But it's the most powerful voice. It may take a back seat this time around, which would be the wise thing to do. But eventually its attitude seems bound to clash with that of the other private employers.

Indeed what it does as an employer will probably speak louder than its labor legislation about the future of the economy of B.C.

Afrikaans Churches Damn Pill Policy

By RICHARD WAGNER
The Observer

The contraceptive pill has become the centre of a racial row in South Africa with community leaders damning plans to make it available free to whites but backing such a scheme for black Africans, who outnumber white South Africans by six to one.

An explosive reaction, particularly from the Afrikaans churches, came after the Pharmaceutical Society of South Africa announced that the pill would be issued across the counter at chemists' shops free of charge as part of a national family planning campaign. The director of the society, Mr. P. R. van der Merwe, said the pill will be given to all ethnic groups.

Afrikaans ministers of the various branches of the Dutch Reformed Church throughout the country, were stunned by the news. "The Pharmaceutical Society has paved an open road for promiscuity," said Professor P. J. Coetzee, Professor of Dogma at the University of Potchefstroom's Theological School. "Within marriage it is a question of personal responsibility to God whether or not we use the pill. It is our duty in marriage to multiply. We must have large families — and not rely on immigrants to keep our white population high."

Mrs. Suzanne van Rensburg, an Afrikaans script writer and an authority on South African history, said: "The pill must now be available to all chemists — but only from responsible agencies. I am dead against the pill being available to all. But amongst the Bantu — give it to them free."

Dr. Louw Alberts, chairman of the Society for the Preservation of Moral Norms in South Africa, found oral contraception and its supply outside marriage equally unacceptable. "I will be shocked if the pill becomes available to unmarried people, because it shows how far South Africa has slipped into a permissive philosophy," he said. "It would simply be tantamount to licensing immorality. It is not only clearly contrary to Christian principles, but it undermines the very moral fibre of the community."

B. J. Schutte, of the Nederduitse Gereformeerde Church, Bryanston, condemned making the pill freely available to women of all ages, because it "could go a long way in breaking down the morals of South Africa."

USE PUT DOWN

H. J. C. Snijders, a member of the Broad Moderature controlling council of the Nederduitse Gereformeerde Church, reacted more positively. "The couple that use the pill to prevent birth," he declared, "are in fact indulging in prostitution — even in marriage."

A lonely voice in support is that of Dom M. Steyn, a former student counsellor at the University of Pretoria. He said: "The population explosion has been an excuse for bringing in the pill, but it will serve only as a drop in the ocean among whites in South Africa. It could help the blacks, because they are not as educated as the whites are. They should get the pill free because they already indulge in free sexual communion, whereas the whites do not.

LOW MORALS

"The morals of the blacks are so low already that they cannot get much more promiscuous than they are."

The contraceptives will be issued through chemists without age or racial restrictions as soon as negotiations are completed with the Department of Health.

Mr. van der Merwe said: "If the Department of Health finalizes the plan it will make South Africa a front-runner. Making the pill available in this manner will be unique in the world."

Apartheid's Dead But Its Ghost Won't Lie Down

JOHANNESBURG STAR
An Editorial

Apartheid is dead. But of course it won't lie down. And its ghost is going to give us all a lot of trouble.

In its petty form it has been real enough. But the meannesses of petty apartheid have always been defended on the ground that somewhere, some day, they would be compensated for by grand, territorial separation on a workable pattern.

Now that the parliamentary select committee on Natal and Transvaal Bantustan boundaries has presented its "final" report, grand apartheid has been exposed as nothing more than an admittedly quite skilful bit of ethnic tidying up. It affords no effective consolidation of territory, no sovereign viability, nothing except the creation of some urban White spots in Black areas in exchange for rural Black spots in White ones. It is repudiated by Bantustan leaders everywhere and by the MPs of the White majority in the province most affected. It's a myth. And with it petty apartheid should by rights evaporate too.

If it cannot be made into a workable reality then the older, more respectable dream of ethnic partition won't work either because that would encounter even greater White resistance.

Naturally a lot of powerful people are going to go on pretending that grand apartheid is a fact. But the longer they are allowed to do that the more the truth is going to hurt when it eventually has to be faced. The truth being that South Africa is a multiracial state and has to be made to work justly as such.

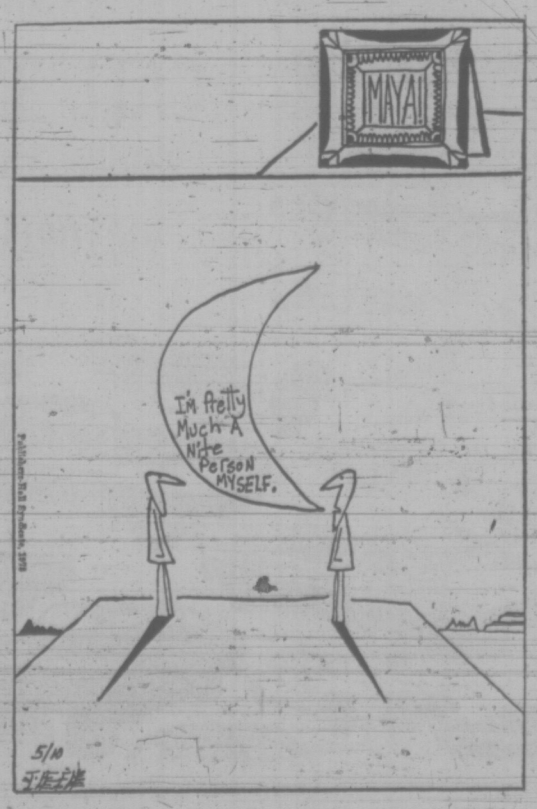

make it with Gilbey's the tall 'n frosty one

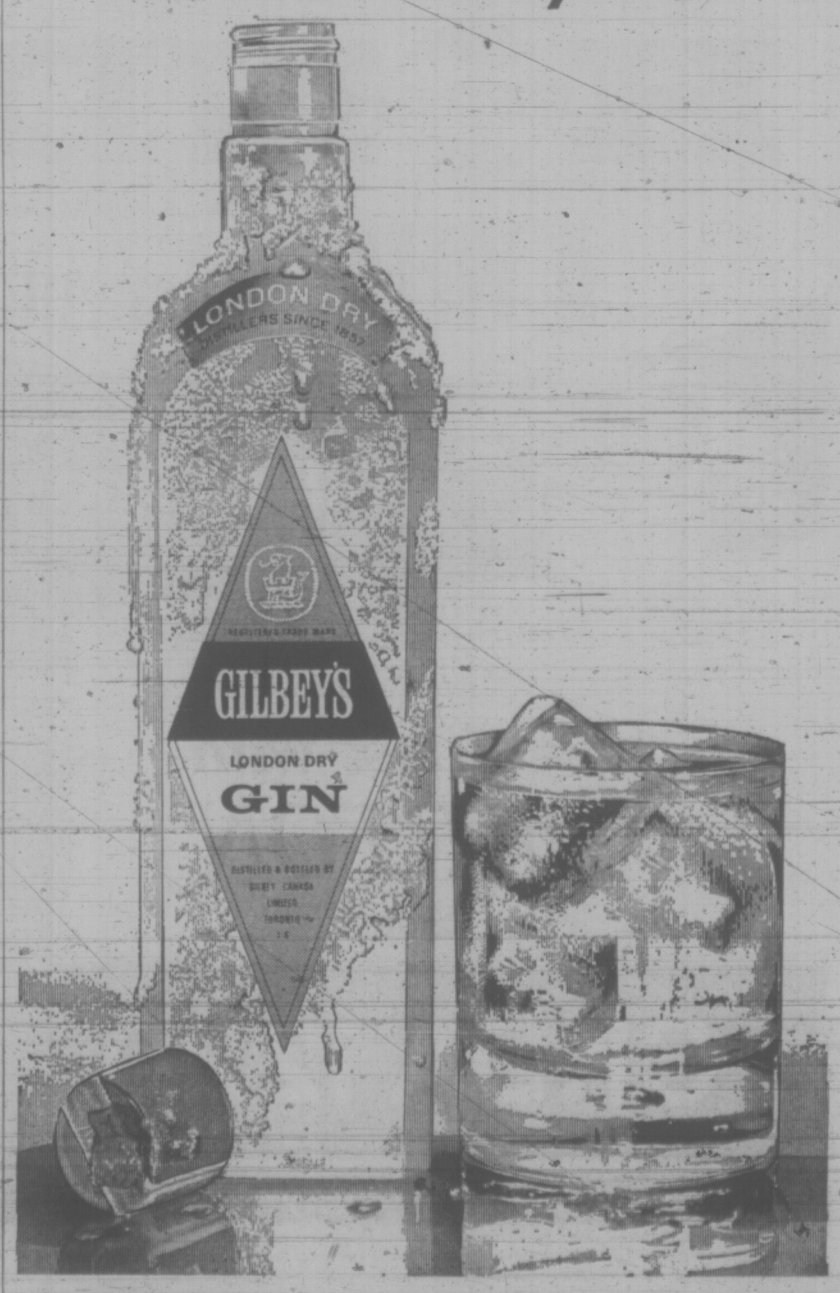

PHARMACEUTICALS
BIOLOGICALS
CHEMICALS
HERBS
Complete Stock At
McGill & Orme LIMITED
Prescription Chemists
PROMPT DELIVERY
384-1195
649 FORT ST.
In Yarrow Building
Open 'til 10 p.m. every day of the year . . . closed supper hour Sundays.

Sophisticated New X-Ray Test Puts Squeeze on Vic General

Increasing requests for angiography — a sophisticated way of examining a patient's circulatory system in action — are putting the squeeze of x-ray facilities at Victoria General Hospital.

Dr. Frank Stuart, chief of radiology at the hospital, told board members this week two possible solutions are:

—expansion into space now occupied by the physiotherapy department to establish a special procedures room which would probably cost about $300,000.

—adding a new building with space sufficient for an expanded $2 million to $3 million x-ray department.

Each month the board hears from a staff member in some speciality in a program aimed at acquainting directors with the hospital's operation. Stuart reviewed the evolution of the x-ray department and techniques since 1930.

The most important single advance has been in improving images in fluoroscopy, where the body is viewed in action on a screen rather than by static pictures, he said.

Initially, it required a darkened room and even then the image was dim and fleeting, comparable to trying to read a newspaper with about one-thirty thousands of the light available in a well-lit room.

The big break came about 1950 with development of the image intensifier tube, an electronic device which made the image smaller but as much as 5,000 times brighter. St. Joseph's Hospital, as Victoria General was then known, was one of the first hospitals in Canada to instal an image intensifier in 1953, Stuart said.

Next came addition of a TV camera to relay images to a nearby receiver. Now movie cameras and video taping permit replays and slow motion for more precise analysis.

Along with these advances, researchers were working on ways to examine the circulatory system at work, a challenge because the blood flows so rapidly through the body. The problem was to make the blood even temporarily opaque to x-rays so blood vessels could be examined by observing the bloodstream flowing through them.

This has been achieved through what is called angiography.

"Any desired segment of the blood stream can be made temporarily radiopaque by inserting a fine plastic tube into a vessel close to the skin surface and threading it along to the target area.

"While the harmless radiopaque solution is injected through the tubing, x-ray films of the area under examination are exposed at a rate of up to six per second by a rapid film changer."

Stuart said that a noteworthy feature of these sophisticated examinations is not just that they have been performed at Victoria General but they have been done using relatively simple equipment.

Some of the accessories have been made by hospital staff but the disadvantage of this arrangement is it takes quite a bit of time to put the components together and take apart between special examinations.

She sails from Victoria's front door right into Seattle's.

Take the downtown to downtown route.
You can beat the long drives and traffic with us.
You can also forget about the uncertainty of getting your car on the ferry. Because you can reserve both car space and a state room on the Princess Marguerite. And along with all these extras, you'll have a beautiful scenic trip.

Leave Downtown Victoria 5:30 p.m. Arrive Downtown Seattle 9:30 p.m.
Leave Downtown Seattle 8:00 a.m. Arrive Downtown Victoria 12:00 noon

For reservations and information 385-7771

CP Rail

"If you think all Mobile Homes are much the same, take a minute to send for our FREE booklet..."

"For a lasting investment in good living, you just can't beat a modern Mobile Home — but it pays to choose your model with care. To help show you what to look for, the Neonex Research Department has produced "The Mobile Home Buyer's Guide." Send us the coupon — and we'll rush you a copy by return."

Mr. W. R. Smith
Marketing & Research Department
Neonex Housing Industries
2222-16th Avenue N.E., Calgary, Alberta T2E-1L5

Send my Free Mobile Home Buyer's Guide to.
NAME
ADDRESS
No. 5—VCT

NEONEX HOUSING INDUSTRIES, CALGARY

Rail Workers Risk Seniority Rights

VANCOUVER (CP) — A spokesman for a breakaway group of locomotive engineers employed by the Canadian National Railways in the Vancouver area says the men are in danger of losing hard-earned seniority rights if they continue their plan to form an autonomous Canadian union.

Jerry Staples, spokesman for the group, said the International Brotherhood of Locomotive Engineers has given the dissident engineers until June 30 to pay $6,000 in back union dues the Vancouver group has been withholding.

Staples said that under an agreement between the CNR and the international union, the Vancouver engineers will lose senior rights and be treated as spare workers in the event the back dues are not paid.

Staples said the Vancouver engineers, who broke away from the international union earlier this month, will decide at a meeting June 10 whether to rejoin the international union whose headquarters are based in Cleveland.

• NOTICE •
BLACKTOP DRIVEWAYS
Special
Spring Prices
MADISON PAVING CO.
385-9822
384-2439

CLASSIFIED ADS CAN PUT YOU ON WHEELS!

It pays to shop the Classified Columns—Victoria's largest car supermarket, offering new, near-new, and used cars, vans, trucks and trailers; vehicles of all kinds for every purpose (including bicycles and motorcycles).

Your next transportation piece awaits you in the Classified Section; where dealer and private sales offer you unlimited selection; where the price range includes something for every budget. Browse through the Classified Ads right now, and make notes of the cars that might fill the bill. Follow up by contacting the dealer, or telephoning the private seller. The very first Classified Ad you read may lead you to your buy of a lifetime.

Check Today's Advertisements for TODAY'S BEST CAR BUYS!

FOR CLASSIFIED SERVICE
CALL 386-2121
Classified Advertising Dept.
VICTORIA'S DAILY NEWSPAPERS

Victoria's Largest Furniture Value Centre
THE TRADERS
715 FINLAYSON STREET — TELEPHONE 388-6264

Vic

Toni

PRESENTS
WIN A

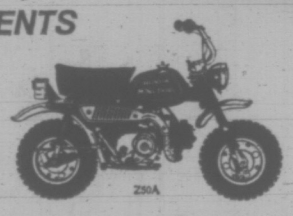

Z50A
HONDA
PEPSI
A WEEK
Plus - A complete family vacation to Disneyland

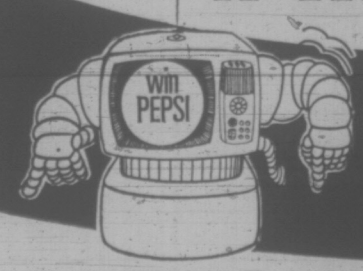

PLAY
THE TRADERS
PRIZE MACHINE
Take three Pepsi bottle cap liners to the Trader's.
Your family can play the Pepsi Prize Machine and enter for the major prizes.
Listen to the
Breakfast with BARTON Show

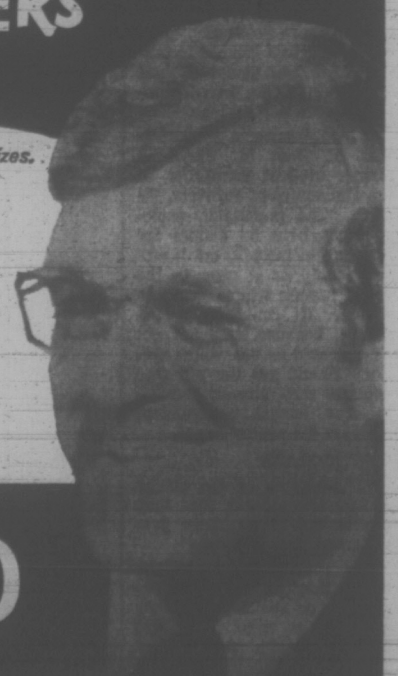

CKDA 1220
Fresh Sound / Mostly Music
Winners must qualify under contest rules and answer a skill testing question. Holiday at Disneyland for 2 adults and up to 2 children for 4 days and 3 nights.

The Victoria Real Estate Board

MLS MULTIPLE LISTING SERVICE OFFERS MLS MULTIPLE LISTING SERVICE

Multiple Listing Service

MLS

WITH THESE ADVANTAGES

1. Any licensed realtor may sell any multiple listing.
2. Buyers and sellers benefit from the exposure to nearly 750 Real Estate licensees rather than being restricted to the offerings of a single agent.
3. Sellers of property while dealing with one agent have access to the marketing facilities of over 85 participating offices.
4. Buyers by contacting only one Realtor have access to the Multiple Listings of ALL Realtors.
5. The needs of buyers and sellers are more easily matched thus serving both interests, and saving time in more readily buying or selling property.
6. Negotiations are carried on under Rules and Procedure designed to assure effective practices thus furthering the interest of the public.
7. Current market information—readily available through MLS (Multiple Listing Service) — means realtors, their clients and the public are better served and informed.
8. All realtors are kept up to date on a daily basis in new listings, sales or other amendments, as received.

From Over 750 Local Agents and Licensees

Shawnigan Lake — **ML 4413**
Year 'round comfort in immaculate, one-bedroom home on over ½ acre. Extensive garden with fruit and nut trees. Garage and workshop. Cut stone fireplace in large living room. Lake right across the road. **$29,500.**
C. N. PRINGLE 386-8321
HOMEFINDERS, WALL & REDEKOP

Brentwood — **ML 4395**
Modern, 3-bedroom home. Full basement with finished rec. room. Workshop, storage area, sundeck — all beautifully maintained and set on lovely ½ acre of "park-designed" landscaping. **$36,500**
J. HOPPER, M. McGUIRE 385-8784
DOUGLAS REALTY LTD.

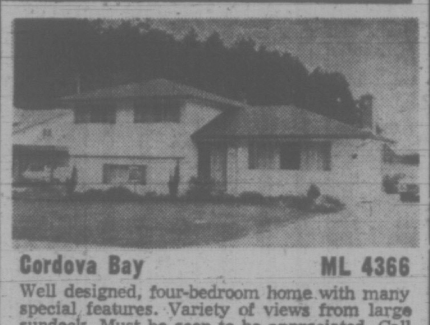

Cordova Bay — **ML 4366**
Well designed, four-bedroom home with many special features. Variety of views from large sundeck. Must be seen to be appreciated. Call me for an appointment. **$47,500.**
JOHN JENKINS 386-8321
HOMEFINDERS, WALL & REDEKOP

Happy Valley — **ML 4399**
Large lot. Suitable building site at rear of property. Rentable cabin. Existing financing of $13,900 at 9%. Full price — **$15,900.**
KEN HENDERSON 385-9741
J. A. HENDERSON REALTY LTD.

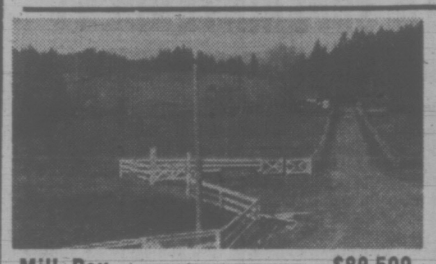

Mill Bay — **$89,500**
A 15-acre country estate. 4 Bedroom, modern home with over 2000 square feet of finished floor area, plus separate in-law cottage. Large 10 stall barn, riding ring and lots of fencing. **$89,500.**
JOHN THOMSON 386-3494
WESTERN HOMES

Jubilee — **ML 4389**
Lot 60' x 110'. 2-Bedrooms, 1-bathroom, large garage with storage area. Good sized living room with fireplace. Grounds well tended and house very clean. **$22,500.**
D. MARSHALL, L. NOBLE 386-2955
MAYFAIR REALTY

Grosvenor - Hillside — **ML 4410**
Charming living room with fireplace. Oak floors under moss-green wall-to-wall carpet. Spacious dining room. 2-Large bedrooms in main. 2-Bedrooms and terrific rec. room with bar down. Maple cupboards in kitchen. **$32,900.**
ART MAUGER 384-9318
C. N. MONTAGUE CO.

Oak Bay — **ML 4390**
Just listed, modernized, 2-bedroom home. Living room, separate dining room, large modern kitchen, full basement with recreation room. Walk to schools, hospitals, bus. Separate garage. **$25,500.**
IRENE VAN, VERA FREDRICH 386-2911
HOMEFINDERS, WALL & REDEKOP

Hollywood Cres.-Waterfront — **ML 4355**
Superior quality, 4-bedroom, character home with over 1350 square feet of gracious living. Solid mahogany doors and feature mantel in elegant living room, separate dining room and bright sunroom overlooking the Straits. Full high basement. Landscaped garden with terraced patio by the sea. **$51,900.**
HAZEL RAVENHILL 386-2111
MONTREAL TRUST

Victoria — **ML 4358**
2-Bedroom home offering large rooms in high ceilinged, traditional style. A home in which you can apply your own redecorative and restorative ideas. Close to all services. **$18,900.**
DOUG RELF 385-8784
DOUGLAS REALTY LTD.

Esquimalt — **ML 4407**
FOOT OF ROCKHEIGHTS. 2 adjacent duplex zoned lots on water and sewer. 80' x 200' with older house, **$19,900.** 126' x 200' lot **$24,900,** can be sold separately. Whole parcel can be subdivided into 4 duplex zoned lots. Excellent location. Ideal for garden apartments.
MS. J. TEMPLE 385-0611
ABACO REALTY LTD.

Pemberton - Fort — **ML 4349**
LEGAL DUPLEX? 5-BEDROOM FAMILY HOME? GUEST HOUSE? Quality hardwood floors, spacious living and dining rooms with fireplaces. Walk to town, bus close by. OOM Heat, separate meters and entrance. **$33,500**
ETHEL HARVEY, MARG PRICE 386-3231
BLOCK BROS. REALTY LTD.

Saanich — **ML 4382**
Lot 72' x 120'. 3-Bedrooms, lovely living room with fireplace, separate dining room. All wall-to-wall broadloam. Spacious kitchen with good eating area. Full, high basement. **$31,900.**
IRMA KULIGOWSKI 382-9191
CANADA PERMANENT TRUST

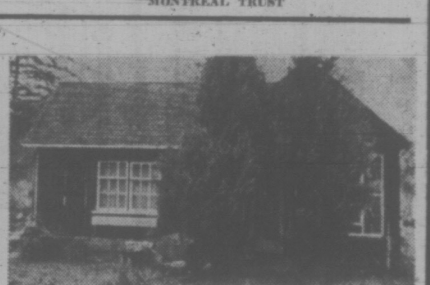

West Saanich Road — **ML 4397**
Vendor will carry financing on this 1.7 acres. 2-Bedroom cottage and large barn borders Interurban Road. **$45,000.**
FERN COLOMBIN 385-5741
OLYMPIC REALTY LTD.

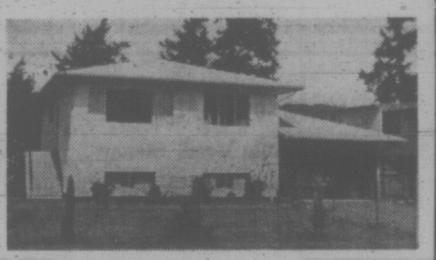

Langford — **ML 4418**
Lovely, three year old home on a fenced, landscaped lot. 3-Bedrooms (two more in the full basement). Close to school and stores. Don't miss this one! **$29,900.**
ALMER OLSON 384-8001
ROYAL TRUST COMPANY

Langford — **ML 4350**
2-storey older house on ¾ acre. Amenities within walking distance. Living room, dining room, den, kitchen require modernizing. 2-Bedrooms, fireplace in living room and dining room. Upstairs is self-contained suite or 2 large bedrooms and 3-piece bath. Full cement basement. Inside requires tender loving care. **$37,500.**
G. WILLISCROFT 598-3321
J. MEARS OAK BAY REALTY LTD.

3-Bedrooms — **ML 4415**
Close to Town & Country Shopping Centre. Plenty of room for a family, with extra large kitchen. Full basement. 1175 Square feet on main floor. **$25,500.**
SHIRLEY MOLLBERG 386-2911
HOMEFINDERS, WALL & REDEKOP

Loads of Living — **ML 4417**
. . . In this older, 2-bedroom, no-step, retirement or starter special. Small greenhouse and 12' x 12' workshop extra, with oodles of flowers and garden space. Carport. Only two blocks from downtown Sidney. **$21,500.**
JIM SLOAN 656-3951 (Eves. and Sun.)
CAPITAL REGION AGENCIES

Colwood — **ML 4356**
4-Years old. 3-Bedrooms, full basement. Beautifully appointed throughout. Living room with fireplace, dining room, kitchen with eating area. Sshool, shops, close. Ideal family living. **$35,500.**
LILIAN McLEOD 385-5741
OLYMPIC REALTY LTD.

James Bay — **ML 4416**
A good handyman's opportunity. 1218 square feet with 3 bedrooms, oil furnace, gas range and gas hot water. A low down payment will buy this. Let the rent pay for it. **$16,900.**
MRS. FRASER, MR. SIMONS 385-8784
DOUGLAS REALTY LTD.

McKenzie — **ML 4383**
Lot size 85' x 133.7'!! Dandy 2-bedroom home with separate dining room. Excellent family sized kitchen. Room upstairs for children's bedroom. Plumbed for washer and dryer. Excellent financing. **$26,500.**
MARY WOOD 382-9191
CANADA PERMANENT TRUST

Cordova Bay — **ML 4354**
A beautiful, 4-bedroom home situated on ½ acre. Fully developed basement with rec. room with fireplace. Separate workshop or barn. Secluded on a magnificently landscaped property. **$45,900.**
JIM WEST, LARRY BROOKS 384-8126
PEMBERTON, HOLMES LTD.

Park-Like Beauty — **ML 436**
This immaculate, split-level home gives you the feeling of having room to breathe in a setting of park-like beauty. Three good sized bedrooms and bathroom on upper level, with large dining, living and kitchen area on ground level. Partial development in lower level. **$32,900.**
JIM JONES 656-3951
CAPITAL REGION AGENCIES

SHAWNIGAN LAKE

Shawnigan Lake — **ML 4419**
Waterfront bungalow with guest cottage. Almost ½ acre with its own boat dock. Year round residence with 2 bedrooms, living room with fireplace, dining room. View kitchen, 4-piece bath. Furniture and appliances included. Offers invited. **$39,900.**
J. MILLER, J. MORRY 384-8001
ROYAL TRUST CO.

MLS MULTIPLE LISTING SERVICE

A SERVICE OF

MLS MULTIPLE LISTING SERVICE

The Victoria Real Estate Board, 1212 Broad St., Victoria

Buying or Selling? Ask Your Realtor for MLS

WEEK'S RANGE AT VANCOUVER

Distributed by The Canadian Press
..... Week ending Friday, June 1, 1973

Quotations in cents unless marked $. Odd lot sales marked z. Net change is from last week's close of same lot type.

Stock	Sales	High	Low	Close	Ch'ge	1973 High	1973 Low
MINES							
Aber Mrls	1500	30	30	30		52	27
Accent Res	1000	20	15½	15½		20	15
Achron	60000	41	36	39	+3	49	25
Adanac	1000	48	48	48	—	79	45
Adonis	27600	37½	31	32	—3½	107	31
Afton	2560	765	740	750	—10	930	710
Alax Re Ltd	4500	5	5	5		11	5
Alice Lk	500	12	12	12	+2	18½	10
Alwin	4000	22	20	22	+1	38	20
Anchor	18500	20	15	20	+2	24	9
Andex Mns	3000	11	9½	9½		18½	9
Anglo Bo	10800	38	35	37	—3	72	35
Arcdia	56500	18	15	16	—1	38	13
Ardo	22500	15	12	15	+2	24	11
Arlngtn	3000	8	7	7	Unch	15	7
Atlas	23500	48	42	45	—3	64	42
Attila Res	16000	105	75	90		105	45
Avino	62500	34	24	34	+9	34	15½
Barrier Rf	18700	65	58	63	+1	118	48
Bath N	15500	75	71	71	—1	107	70
Bmont	1000	6	5½	5½	+½	12½	5
Belcara	8500	20	19	19	—1	26	15
Benson	23000	16	12½	13½	—2½	28	12½
Beth Cop	300	$13¾	13¾	13¾		17⅛	13¾
B Giant	4500	51	50	50		85	30
B Gulch	70150	126	100	125	+26	126	22
Bndry	5000	6	6	6		10	5
Bow Rvr	28000	24	22	24	Unch	40	22
Bmeda	2500	70	65	65		125	65
Brendon	5000	22	19	21		33	18
Bmac	5000	25	24	25	+2	37	23
Bullion Mtn	54000	51	45	51	+6	64	40
Buval	23000	22	20	21	Unch	33	18
BX Dev	1996	48	45	47		95	44
Calico	5500	10	10	10	—2	24	10
Calta	69000	44	38	38	—12	69	35
Cbrdg	1000	18	18	18	Unch	38	18
C Bdrnca	1000	17	17	17	Unch	21	15
Canol	14300	50	38	46	—7	55	20
Cardigan	24500	13	12	12	—1½	40	12
Car Bell	2800	18	16	16		26	16
C Moly	8800	13½	11	11		20	11
C Cons	14000	8	6	8		9	5
Casino	6000	40	35	37	+4	62	26
Celtic Min	142800	45	35	37	—3	84	35
Charta	140850	45	38	45	+3	48	19
Chatwy	1000	8	8	8		14	6
Citex	94500	22	16	22	+5	30	16
C Cop	250	100	100	100		100	75
Clman B	101	275	275	275		375	42
Col pra	6565	32	30	30		47	30
Cit Res	37600	50	45	48	—2	58	38
Col Rvr	21300	18	14	16	—1	27	10
Comet Ind	6400	115	105	115		227	95
Conoco	15000	44	35	44	—1	64	20
Cons Cst Sl	1486	29	17	19	—1	31	17
C Frtn Ch	26600	68	45	45	+3	63	36
Cons Butt	3625	17	15	17	+1½	20	11
C Stndrd	16100	17	16	16	Unch	24	8
Cons Tran	4250	18	16	16	—4	20	15
C Cinch	2600	7	6	6		14	6
Cop Ex	64000	38	30	32	—2	117	30
Cop Cnt	2500	6	4	4		8	4
Copr Lak	226500	69	55	64	—3	80	55
Copline	2500	9	9	9		10½	6
C Ridge	52600	32	28	30	Unch	39	12
Cord Intl	15765	158	150	150	—8	175	110
Cor Alld	5000	15	13	13		29	12
Coronet	500	22	22	22		37	20
Crgmnt	500	645	645	645		650	645
Creem	26000	41	38	38	—1	55	23
Croydn	1000	4½	4	4		9	4
Cumont	500	37	37	37	—3	76	35
Dalton	100500	41	30	40	Unch	71	30
Dankoe	72020	204	164	200	+35	230	60
Dadkhawk	29000	42	30	38	+4	81	30
Davnport	8999	46	42	42		70	42
Dav Kys	7500	43	43	48	+3	90	43
Demsy	6500	27½	24	24		45½	24
Dol Var	38600	37	30	37	+7	41	26
Dus Mac	130950	52	25	47	+21	52	9½
Dynsty	800	800	790	795	—30	1075	765
Eagle R	8000	11	9	9		17	9
Enex	4000	22	25	25	Unch	60	25
Equat	10800	18	15½	18	Unch	32	15½
Exeter Mns	12500	17	16	17	+1	24	15
Falaise	7000	5	4	5	Unch	10	4
Farwst	7100	4	1	1		11	1
F Nat U	1000	7	7	7		15	7
Fignine	4600	10	5	5		17	5
Fosco Mng	90100	82	75	79	+27	105	32
Frbar	3000	6½	6½	6½		20	4
Frntier	1000	10	10	10		15	9
Gen Res	4000	6	5	5		11	5
Giant Ex	2100	11	11	11		30	10
Gnt Mas	100	290	290	290		525	290
Giant Vent	2100	18	15	18		35	13
Gbrltar	9750	$12	10¾	11	—⅛	12¾	8
Glen Cop	9000	12	12½	12½	—⅛	19	6½
G Gate	12800	25	21½	23	—2	39	21½
Gold River	18500	66	55	55	—6	160	44
Grandora	17950	24	19	23	Unch	27	19
Grnduc	300	325	320	320		400	275
Gndvw	500	11	11	11		11	7
Granit Mtn	117000	19	17	19	+½	29	16
G N Pete	15500	29	25	29	+3	39	21
Green Egle	6000	15	12	13		24	11
Gunn	119860	152	125	143	—7	247	125
Hart Rvr	24500	12	10	10	+1	13	6
Hearne	5500	8	7	7		12	7
Hibernian	9500	15	13	13	Unch	25	13
Hbrnlan	6400	140	140	140	—4	155	106
Hihhawk	35000	19	16	18	—1	25	15
H Chief	21500	12	11	12	+3	24½	10
H Merc	4500	19	16	19	+3	34	16
Hind Val	18000	10	9	9	Unch	26	9
Hmont	1100	115	110	110	—10	165	100
H B Mtn	500	6	6	6		11	4
Ice Station	500	26	26	26	+2	26	20
Imp Met	42500	27	23½	25½	—2½	35	12
Inland Cop	3500	16	15	16	+1	25	15
Iskut	7000	15	13	15		63	12
Jackpot	18500	20	15	20	+6	24	14
Jason Ex	1000	7	7	7	+½	13	4
Jersey	12500	10	9	10		11½	7
Joy Mining	66785	77	62	77	+13	77	40
Kalco	17500	17	16	17	+1	55	16
Kamad	25800	94	73	94	+9	159	73
Kelver	23000	11	10	11	+1	20	9
L Bvrhs	23000	11	10	10	—2	15	10
Largo	4500	11	10	10	—1	15	9
Laronde	14500	15	15	15	—1½	79	15
Laura	68500	21½	16	21	+4	21½	10
Leemac	736600	96	78	96	+15	96	53
Lxnton	5500	14	12	13½	—½	34	12
Lon Prd	1000	4	4	4	+½	6½	3
Lone Creek	53500	23	21	24	+5	50	23
Lori Explor	18000	32	30	31		57	20
Lornex	1820	890	875	875	—15	1025	625
Makooo	12500	18	16	16	Unch	36	14
Mvrck	5500	30	29	29	—1	41	18
Meteor	23800	20	14	15	—7	60	14
Mrl Mtn	10000	11	10	11	+2	18	9
Minex	6000	8½	7½	8½	+1	17	6
Mrseby	500	14	14	14		20	12
Mt Sickr	45500	51	46	50	+2	53	22½
Mt Wash	6000	10	9	10	Unch	13	7
Nadina	3500	41	40	41	+1	55	30
N Cinch	7800	15	13	13		26	13
N Cronin	6000	6	6	6		7	4
New Jericho	940	18	18	18	Unch	30	18
N Nrthcl	21300	19½	17	17	Unch	19½	9
N Privtr	87500	20	16	17	+1	44	15
N Taku	7000	12½	11	11	—1	15	9
N Terr	58000	14	10	14	+4	14	9
Newvan	2200	16	15	15½	—½	47	15
Nki Hill	10000	5	5	5	+2	10	2½
Nitracell	10000	19	14	19		20	8
Norgld	62500	5	3	4	+1	8	2¼
Northair	343200	78	51	76	+20	78	32
North Isl	3000	10	10	10		17	8
N Pac	12000	26	23	25	+1	40	23
N Homstak	6000	17	15	17	+2	21	10½
NW Vent	5300	51	46	51	+5	65	38
Oro	8500	16	14	16	+1	25	14
Pac Sil	3000	5	3	4		6½	3
Parmnt	2500	12	12	12	—2	18	12
Pthfndr	11500	41	37	37	—3	81	37
Peel	8000	8	7	7		13	7
Peso Slvr	1000	22	22	22		31	16
Pickl Crow	1500	35	35	35		38	32
Pne Lke	6230	9	7	9		14	6½
Pinncle	53200	17	14	14	—3	37	14
Placer	7700	027	24½	25⅝	—⅜	56¾	24½
Primer	2000	13	13	13	+3	43	10
Pr Stewrd	21000	26	25	25	—1	42	25
Pyrmid	17400	14½	13	14	Unch	31	12½
Qtzmo	1500	7	7	7		12	7
Rackle	8000	16½	16	16½	—2½	25	13
Ramco Ind	600	16	16	16	Unch	25	10
Ramid	7500	12	11	11		20	10
Rayore	106500	17	16	17		40	16
Reako Exp	29600	70	64	69	+1	109	64
Riviera Ind	3000	15	14	14	Unch	27	12
Robert Mns	17500	22	17	17	—1	42	17
Rocket	11500	8	7	8	+2	17	6
Rckind	3000	4	4	4		6½	3½
Ring Hill	11000	33	31	32	+1	53	30
Rose Ps	950	26	22	26	—1	34	22
R Agsiz	3000	80	73	80		82	45
Sabina	10900	140	135	140	+10	200	60
Jacinto	68000	19	17	17	—2	20	15½
Shebas	2500	10½	10½	10½	+½	25	10
Sierra Emp	20075	375	350	355	—5	400	180
Slk Prem	500	13	13	13	+½	17	3
Slr City	12000	20	17	20		22	13
Sirguik	2500	8	8	8		12	5
S Spring	3000	40	35	35		77	32
S Stndrd	28600	75	68	75	+7	98	60
Skaist	61500	22	15	16	—5½	61	15
Slocan	5225	120	108	120	+8	250	108
Sonic Ray	22100	21	20	21	—1	68	19
S Seas	11000	12	12	12		20	9
Spartan	21000	20	17	19		22	15
Spectro	59000	20	18	19	Unch	29	17
Stall Lak	3000	80	75	75		95	60
Taseko	18000	13	11	11		26	11
Tay Rvr	3000	24	23	23	—1	34	15
Texal Dev	221000	32	18	20	—15	78	18
Titan Pol	15700	20	13	19		20	13
Trwest	7200	17	16	16	Unch	26	14½
Tcon Res	1000	18	18	18		22	17
Turismo	8800	9½	9	9	Unch	18	7
Tyee	5000	13½	13½	13½	—1½	19½	10
Untd Chief	5320	43	38	41	+6	51	25
U Copper	500	3	3	3		9½	3
Val Co	1546	875	825	825		1137	755
Vestor Ex	55846	99	86	95	+9	105	60
W Mines	3100	310	295	295	—10	320	240
Wstind	7500	6	6	6		10	4
Wharf	6600	96	85	95	Unch	145	50
White Rv	21000	19½	18	19½	+1½	31	17
Ykn Rev	16500	15½	13	15	+2½	18	8
Znith	12500	18	16	16		30	16
Warrants and Rights							
Col B w	1656	30	30	30	—10	75	30
Total sales, mines:						5,672,560	
68 Advances,		59 Declines,				99 Unchanged	
INDUSTRIALS							
Al Stl A	100	$7	7	7	Unch	8	7
Al stl b	900	$6	6	6		8	6
Abitibi	300	$10⅛	10⅛	10⅛		11¾	10⅛
All Can b	500	225	200	200		340	180
All Can a	400	225	200	200		350	200
Ath Col	1425	325	310	310		370	265
BBC Rty Un	6100	$10½	10	10⅛	—⅜	11⅞	10
Balco	5960	$14	13	13¼	+¼	15	11
Bnk BC	354	$24¼	22⅞	23		25	21
B Mondld	300	$18¼	18¼	18¼		22⅛	17⅝
Bell	400	$43	43	43		45⅛	43
Block	12100	280	275	275	—5	340	270
BC Sugar	400	$20¼	20	20	Unch	23	15¼
BCT 5.75	z20	$71	71	71		72	71
Burr Mtg	150	420	400	420		450	250
C Allied	100	56⅞	67⅞	67⅞	—⅛	81¼	67⅞
C Brew	1300	470	430	430	—10	625	430
C P	500	$17	17	17		19⅛	15⅞
Canterra	4500	35	35	35	Unch	55	35
Capt Int	16950	200	150	170	+10	360	150
Col Brew	3800	295	275	275	—15	350	275
Col Cel	200	335	335	335	+10	400	250
Comco	200	$28½	28½	28½		32⅛	27
Computx Ct	3300	47	43	43		55	43
Cons Bear	520	475	435	435		625	360
Cor Ind	4910	320	310	315	+5	360	265
Crnat Pr A	500	017½	17½	17½	Unch	20	17½
Dawson	1100	$7	6⅞	6⅞		8	6
Doman	3700	$10⅛	10	10¼	+½	12	9
Domtar	100	$19⅝	19⅝	19⅝		20	16⅝
EDP Ind	27375	41	35	38	—3	73	37
Field	5000	$18¼	18¼	18¼		23	18
Finning	1400	$13	12⅞	13		15	12¼
Four Sesns	8800	180	170	180	—5	300	170
GN Land	2000	88	85	85	—3	100	80
G P Ind	200	120	120	120	—10	190	120
Gregry Ind	1400	225	215	215	—10	275	150
Grouse	125	195	175	175	Unch	230	170
Hobrough	2500	190	150	150		270	70
Hys Cda	600	500	475	500		625	435
Imp Marine	4000	20	20	20		40	20
Imp Oil	500	$40⅛	38	38	—2	49	35⅝
I A C	6300	$17½	17½	17½		20½	17⅛
INat Gas	100	$10⅜	10⅜	10⅜	—⅛	13⅞	10⅜
I Wood	4328	340	315	315	+10	425	280
Intl Centur	17400	90	85	90	+5	100	80
I Hydro	2945	120	110	111	—4	180	79
Intrplx	11000	21	20	21		35	14
Intl Visu	42300	71	56	58	—15	94	22
Ionarc	8525	160	145	145	—5	240	140
J Intl	200	$23⅝	23⅝	23⅝		25⅞	23⅛
K Dyong	500	170	170	170	Unch	225	155
Key Ind	1500	30	29	30		46	26
Keystn	100	275	275	275		350	275
Lrtide	400	$11¾	11¾	11¾		13⅛	11⅜
Madill	400	$11½	11½	11½		12½	9⅛
Massey	600	$20¾	19½	19½	Unch	22¼	17⅜
Mercurla	46500	50	39	50	+10	50	20
Mohawk	1000	200	200	200		210	170
NB Cook	1300	240	235	240		285	225
Neonex	2500	360	335	345	—10	525	315
Nornda	100	$50½	50½	50½		51¼	42½
NW Sprts	1200	$5⅝	5½	5½		7¼	5⅜
OK Helic	z65	$12⅛	12⅛	12⅛		15¼	11½
PN Gas	500	160	151	151	+1	300	150
PWA	481	$10½	10	10	—⅝	12½	10
PWA pr A	540	$42	40	40		48	39½
Portcm	1000	50	50	50	Unch	70	35
Potter	2237	425	405	415	+5	537	400
Reno Shaw	500	$9⅞	9⅞	9⅞		11½	9⅞
RSL	1100	300	290	300		380	205
Ryl Trst	450	024½	24½	24½	+1	300	150
Sartoga	700	440	405	440	+15	525	405
Southm	1500	$28¾	28¾	28¾		30½	28¾
S Spring	2000	225	200	200	—25	350	200
Specula	13440	62	60	62		62	60
Stmtrn	200	55¼	54	54		7	5
Sun A	550	$54	54	54		57	47½
Thrmo Plex	4700	111	108	110	+2	170	100
Thmas Nat	200	350	350	350		380	300
Tokar	1562	265	255	255	—15	365	255
T D Bnk	300	$32	32	32		33⅝	32
TC Glass	900	$9½	9¼	9		12½	8¾
Tr Mtn	100	$22	22	22	+⅜	23¼	20⅛
Unity Bank	200	56½	61½	61½		77⅞	63⅜
Wardr	3500	245	230	230	Unch	325	220
Weldwd	1400	$16¾	16½	16¾	+¼	18½	15
W Realty	1000	$7½	7½	7½	+⅝	9⅜	6¾
Wward	5000	135	115	120	—15	225	115
Whon A	2000	$10	9	9	—½	12	8½
Warrants and Rights							
BkB A w	150	508	460	460		650	460
Block Wt	100	$5	5	5		6½	5
NB Cook Wt	z400	35	35	35		55	35
Mltn w	3800	210	200	210		310	175
Total sales, industrials:						334,762	
15 Advances,		22 Declines,				58 Unchanged	
OILS							
Alaska Ken	650	51	50	50		85	50
Albany Oil	134300	144	119	126	+14	145	100
Alld Rox	12600	65	59	65	+6	82	56
Blindry	9525	125	110	124	+14	185	110
Can NW Ld	500	665	665	665		885	605
C Hdgs	2500	90	75	90	—5	145	75
Castle	200	110	110	110		190	110
Chapp	25500	25	21	24	+4	53	20
Clonial	12000	85	75	75	—10	135	75
Complex	8606	90	80	80	—10	110	56
Comrcl	9000	13	12	12		20	12
Concept	1400	180	170	170		275	160
Coseka Res	11950	325	300	310	Unch	445	295
Davoil Nat	500	21	21	21		29	13
Delta Pet	27500	25	19	19		41	19
Ericrst	47500	12	10	11	Unch	19	4
Gmbby	2500	50	47	47	Unch	69	43
Five Star	3500	8	7	7	—1	11	6
F St Jhn	1500	65	65	65	Unch	85	63
Freehld	88950	152	110	138	+33	182	61
Futurty	700	17	17	17		26	16
Gt Reef	7000	30	25	25		39	19
Greenld Ex	2000	115	115	115		155	100
Montrey A	240000	60	51	58	+7	82	45
Mtn Stats	21700	100	85	100	+10	240	70
Pan Ocn	2000	$13	12⅛	12⅛	—⅜	15½	11⅜
Plains P	11650	22½	21	22	Unch	31	21
Pondry	8750	105	98	100	—1	127	98
PRP Ex	371760	160	125	147	+41	160	90
Rand	9706	61	59	60	—1	85	58
Sachem Ex	z125	30	30	30		42	23
Seneca	929388	242	85	241	+156	242	57
Silmil Ltd	2936	25	22	25		35½	19
S Christi	11000	100	90	90	—9	125	55
Skat Res	17700	200	156	200	+34	280	134
Stampd	76350	114	85	112	+20	114	60
Sunlite	500	490	475	475	—15	975	475
TC Res	1500	10½	10½	10½	Unch	20½	10
West Ex	21000	10	8	9	—1	15	6
Wstn Warn	4500	38	35	38	—5	45	30
Whistlr Pet	26000	34	25	30	+1	36	23
Wms Gold	14250	28	25	25	—2	36	22
Total sales, oils:						3,182,196	
12 Advances,		12 Declines,				18 Unchanged	
INTERIMS							
Abaca	1000	35	35	35		47	30
Abella Res	14000	15	12	15	+3	30	8
Acaplomo	80500	26	19	24	+4	31	13
Adar Res	63000	23	18	22	+1	80	13
Alakon	9500	5	4¼	4¼		10	2
Alberni	1000	65	65	65		69	40
Alvlia	4000	12½	10	12½	+½	18	7
Amalg	9500	2	2	2		5	2
Ambas Mns	6000	3½	3½	3½	+½	6	2
Amber	88500	41	27	35	+10	41	15
Anglo Wst	5000	5	4	4	—1	15	4
Arc Res	39800	50	40	50	Unch	57	35
Arian Pac	11500	25	20	25		35	15
Athena	2000	7¼	7¼	7¼	—¾	17	7
Balfour	148150	63	54	63	+6	69	33
Bart Mns	48000	47	37	45		47	22
Bev Cal	3214	29½	10	11		53	10
Bonevil	6000	25½	22	25½		30½	25
Bonus Res	47500	62	50	52	+2	65	25
Brent Expl	14500	25	22	24	+2	45	15
Brn Overtn	13500	11	10	10	—½	25	10
Buckeye	60833	25	16	24	+9	56	14
Cairn Mns	25500	16	14	16	+1	31	14
Can Bse	12500	10½	10	10	—3	22	10
Canwex	6000	23	18	20		80	15
Carolin	7500	30	28½	30	+1½	75	28½
Crdwell	25000	10	9	9		15	6
Centex	5500	6½	6	6½	+2½	10	4
Challeng	100500	69	51	65	Unch	81	18
Coast Int	3732	24	20	20		43	20
Colby Mns	47000	55	43	55	+8	67	27
Comind	1500	6	6	6		18	5
Concorde	3500	20	18	20		35	18
Conjur	13000	12	7	11		14	7
Con Altar	94000	35	30	33	—2	80	30
Cop Mac Ms	34500	39½	34	36		70	20
Corval	8000	25	20	25		41	15
Coynex Dev	122300	55	45	55	+7	55	25
Dadas	1500	7½	7	7½	+1	11	5
Decade De	3800	71	60	60	—5	73	45
Dictator	2500	5	5	5		13	4
Donna	5000	7	6	7		12	6
Dorchestr	14500	19	17	17		20	2½
Dorita	564	11	7	11		25	5½
Dynam	1900	5	5	5	—4	20	5
Eagle Bay	41500	25	24	25		38	24
Envoy Res	162500	48	38	47	+5½	55	38
Erin Expl	12500	30	25	25		53	15
Galveston	85300	140	110	140	+30	140	76
Gary	64500	18	10	18		22	10
Geoquest	5200	225	200	200	—20	235	135
Geo Dyn	3100	75	75	75		118	60
Geo Star	6000	13	12	12	—1½	90	12
G Met	34500	12	10	10	—4	25	10
Gnlyon	28000	5	3½	4	—1	10	2¼
Gramara	2000	15½	15	15		16	14
Gulf Titn	1000	24	24	24		30	15
Hertz	9500	33½	30	33½	+1½	42	10
Hlnd Quen	3000	38½	38½	38½		42½	29½
Hobo Cr	146500	21½	10	17	—7½	42	10
Hiberg	1000	7	7	7		13	7

DIVIDENDS

By The Canadian Press

Pembina Pipeline Ltd., six cents second pfd., Series A, 45 cents, July 1, record June 15.

Pennington's Stores Ltd., seven cents, June 30, record June 15.

Preston Mines Ltd., 14 cents, June 29, record June 8.

Trans Canada Pipe Lines Ltd., 25 cents, July 31, record June 29; $2.65 second pfd., Series A, 66¼ cents; $2.75 pfd., Series A, 68¾ cents; $2.80 pfd., 70 cents, all payable Aug. 1, record June 29.

United Asbestors Corp. Ltd., seven cents, U.S. funds, July 12, record June 15.

Westfair Foods Ltd., Class A, 50 cents; $1.40 pfd. Series, 35 cents, both payable July 13, record June 15.

Meat Canner Won't Move Despite $500,000 Offer

VANCOUVER (CP) — Henry Shoore says it's a wonder he's still in the meat-canning business here, especially in view of the federal government's offer of $500,000 to move.

Shoore is owner of Bonus Foods Ltd., whose plant in adjoining Burnaby municipality markets 48 varieties of canned meat across Canada. Its gross sales in 1972 were about $1 million.

"Economically, I should be in the East, but I don't want to live there," said Shoore.

Last year, to sweeten the economic pot, he was offered more than $500,000 in outright federal grants, plus land and a suitable building if he would open a meat cannery in Halifax.

"In effect, this meant I could have had a business worth $1 million for virtually no investment of my own money," he said.

"But how much time does a man have? I couldn't run two businesses at each end of Canada.

"I turned it down."

FIRM STAYS ON

As a result, Bonus Foods is still in Burnaby, still employing between 25 and 50 persons, depending on seasonal demand and supply.

But Shoore admits there are compelling reasons why he'd be better off elsewhere.

Labor costs are higher in B.C., he said, with Ontario and Quebec canneries paying workers 50 to 75 cents less an hour.

Cans and lids cost him between three and four cents more than they would in Eastern Canada and freight rates are such that it costs him about 10 per cent more to ship his goods East than it would for an eastern competitor to ship to the West.

Finally, in spite of high unemployment rates, the area doesn't qualify for any federal regional expansion grants.

"In spite of the unemployment, this area is not depressed, we are told," he said.

A couple of months ago, another major problem hit the company. The price of chicken shot up by 30 per cent and eastern buyers had purchased all available supplies in the area.

Bonus, which cans more than 500,000 chickens annually, was on the verge of shutting down its operations, Shoore said.

PROCESSORS TO RESCUE

But two local poultry processors came to his rescue, selling to him rather than to eastern buyers.

"They have literally kept us in business," he said.

But receiving support from local businessmen is still a problem; Shoore said.

"One of the most difficult things about business in B.C. is the difficulty in getting any local support. This includes the consumer, too. Very few people seem to care whether they support a local industry.

"We have good sales in B.C. only because we produce a better quality product, not because of any consumer loyalty."

But Shoore says that despite his problems, he's happpy in B.C. and wants to stay, even if the federal government would like him to move, and the consumer here doesn't seem to care.

Canada 'Bound to Win' With Raw Materials

TORONTO (CP) — A Toronto economist says world demand for raw materials over the next few years will be so great that Canada is bound to come up a winner.

W. Allan Beckett said there will be "an export-based capital spending boom" and a strong growth period for possibly six or seven years.

Beckett, a consulting economist, was speaking at a seminar on industrial relations sponsored by the University of Toronto.

He was a professor at the University of Toronto and also worked for the Saskatchewan and federal governments.

Beckett presented a series of rosy predictions to the group of about 40 corporate industrial relations executives, including these:

—Exports during 1973 will increase by 17.1 per cent;

—Imports will not increase as fast as exports. Thus creating an international trade surplus situation;

—Use of plant capacity in Canada will approach 90 per cent during 1973, after having passed the 85-per-cent level late last year;

—Plant and equipment spending during the current year will be up by 12 per cent and there will be a 16-per-cent increase for the first half of 1974;

—The increase in gross national production during 1973, adjusted to discount the effect of inflation, will be between 6.25 and 6.5 per cent, and will be more than six per cent for the two subsequent years.

Beckett said the potential GNP increase on average in Canada is about 5.5 per cent, but Canada has a greater capacity to exceed potential for an extended period of time than any other industrial country.

The major reason is that Canada has the fastest growing labor force, and another current factor is the high rate of unemployment, he said.

His predictions for a boom during the next few years are based on demand for raw materials. The capital spending boom could be extended for six or seven years if the James Bay hydroelectric project or the Mackenzie Valley pipeline project are realized.

He said any corporations that do not make plans to expand now will miss out on a major growth period and he was critical of the track record of corporate executives.

"I don't think that long-range planning is done very well in Canada," he said, but he added that the Canadian economy is a difficult one to manage.

The difficulty for the Canadian corporation is that export markets for raw materials are volatile and subject to sudden swings in demand.

Royal Bank Joins U.K. Firm In Hong Kong Based Company

MONTREAL (CP) — The Royal Bank of Canada announced Thursday it has joined with the Inchcape Group of Britain to form Inch Roy Credit Corp. Ltd., a joint venture finance and investment company to be based in Hong Kong.

Announcement of the new company, which will eventually have branches in Singapore and in Malaysia as well as Hong Kong, was made simultaneously here and in London, Hong Kong and Singapore.

The Royal Bank said it and Inchcape Far East Ltd. each own 30 per cent of Inch Roy with the remaining 40 per cent being held by Inchcape Berhad Singapore.

"The Royal Bank has for some time been interested in participating further in the dynamic growth of commerce and industry in the Pacific Rim and we are accordingly delighted at this opportunity in the Pacific Rim and we are accordingly delighted at this opportunity to work with the Inchcape Group which not only has a presence of long standing in this part of the world but also very extensive and diversified trading and other business interests there," W. Earle McLaughlin, Royal Bank chairman and president, said in a statement.

"It is also gratifying that in its operations the Inch Roy venture will draw substantially on Canadian know-how and expertise, not only in the consumer finance field . . . but also in the area of international banking generally."

Initially the company's activities will be directed towards supplying consumer finance facitilities for a number of Inchcape companies which sell cars, trucks and consumer durables to the public.

J. V. Oram, regional manager for the Far East and Australia for the Royal bank, has been named provisional managing director.

Underwriting Loss $10.8M

TORONTO (CP) — The underwriting loss from automobile insurance handled by the all-company Facility for calendar year 1972 was $10.8 million compared with $5.7 million in 1971.

The Facility is a pooling arrangement set up by the Canadian car insurance companies in 1968 to insure some young drivers and motorists with poor driving records. It replaced the much criticized provincial-assigned risk plans.

Harold Whittaker, general manager, says the underwriting experience greatly deteriorated in 1972, largely as a result of inadequate premium rates for this substandard class of business amid the general environment of increases in claims costs and car accidents.

However, he noted that comparisons with 1971, a comparatively favorable year, reflect too strong a loss trend. In 1970, the underwriting loss was more than $8 million.

INTERIM LISTING

FRIDAY

	Bid	Close										
			Chnl Cp	11½	17			Hghl Qun	39½	—	Princs	73	78
Abc Mn	36	39	Coas Int	20	25			Hob Crk	16	17	Prsm Rs	14	17
Abel Res	—	18	Colb Mn	52	55			Holbrg	6	—	QC Expl	14	16
Abi Expl	3	4	Com Res	6	9½			Hond Mn	—	18	Radtn	410	490
Acplom	24	25	Concrde	15	19			Hub Mn	15	—	Remr Rs	12	14
Adr Res	20	22	Conjur	11	12			Junior	15	18	Richwd	85	100
Alkn Mtl	4½	5	Con Aflr	31	35			Kaza Cp	28	32	Rimrck	17	20
Albrn M	65	70	Con Clev	5½	7			Kelt Cp	16	—	Rio Pite	54	58
Alvjis	10	13	Cop Mec	30	36			Kigln	4	9¾	Robn Ex	51	52
Amlgm R	1	4	Corvi Rs	25	30			Kend Mn	47	60	Rysio Slv	30	35
Ambasr	3¼	4	Coyn Dv	55	56			Klsm Mn	26	29	Shasta	103	105
Amb Rs	33	35	Darsi Mn	7	10			Kom Exp	3	6	Silmnc	3	—
Ang Wst	4	6	Decd Dv	60	65			Lntern	38	45	SPA Mn	3	6
Arc Res	46	50	Dictstr	5	5½			Lew Rvr	5	6	Spir Ex	49	50
Arlin Pac	23	30	Donna	5	7			Lou Mex	54	59	Strbrd	30	32
Asel Ind	4	10	Drchstr	17	—			Lwr Val	4½	5½	Plaz Rs	26	30
Athn Mn	7¼	9½	Dorlta	11	—			Kelmnt	36	38	Strlet	19	20
Bart Mn	45	47	Dynam	5½	9			Luck Str	6	—	Stelak	4	7
Bev Cal	15	22	Eagl By	23	25			Manx Pt	42	45	Sunris	9	10
Bonnevl	25	27	Envoy R	47	49			Mcld Cp	25	30	Swm Lke	5	15
Bons Res	50	60	Ern Exp	22	29			Midnr Ex	7¼	9	Tand Rs	80	100
Boru Mn	17	29	Fortu Isl	15	—			Milestn	15	19	Tanzil	12	16
Brnt Exp	24	25	Glvstn	140	—			Mol Mac	5	6½	Teknl	17	20
Brstr	12	15	Gary Mn	16	20			Mt Hylnd	7	11	Tourng	60	80
Bro Ovrt	10	13	Geoast	190	200			Nat Lak	2½	—	Tornad	20	24
Balf Mn	61	63	Geo Dyn	75	—			Nw Dnvr	31	38	Arlin In	145	165
Buckey	24	25	Grt Metl	11	15			Nicol Cp	30	31	Twn Rvr	54	56
Carn Mn	15	17	Geo Str	13	17			Nis Mn	8	11	Unvx Mn	56	60
Can Bas	10	14	Ginlyn	3	3½			Norstr	42	48	Vanil Rs	24	27
Canw Ex	20	23	Gramrc	15	22			N Tungs	73	80	Vic Mn	4	7
Cardwl	9	10	Grt Worl	28	37			Norwn	137	140	Wn Strd	15	20
Caroln	30	40	Grn Prx	40	65			Pant Mn	15	17	Whpsw	10	12
Centx	6	6½	Gulf Tltn	24	—			Payet Rv	7	12	Yukn Gld	65	67
Chalngr	65	—	Hertz In	33	34			Pery Rv	69	80			

EARNINGS

By The Canadian Press

Consolidated Rambler Mines Ltd., three months ended March 31: 1973, $377,000 13 cents a share; 1972, $213,000 seven cents.

Consumers' Gas Co., six months ended March 31: 1973, $26,974,000, $1.17 a share; 1972, $17,184,000, 96 cents.

Dawson Developments Ltd., six months ended April 30: 1973, $508,300, 41 cents a share; 1972, $137,500, 14 cents.

Delta-Benco Ltd., three months ended March 31: 1973, $124,427 loss; 1972, $52,385 profit.

Dominion Lime Ltd., three months ended March 31: 1973, $49,000 loss, 11 cents a share; 1972, $50,000, 12 cents.

Douglas Leaseholds Ltd., year ended Dec. 31: 1972, $161,038, 20 cents a share; 1971, no comparable figures.

Fields Stores Ltd., three months ended March 31: 1973, $597,941, 26.5 cents a share; 1972, $402,891, 17.9 cents.

GBC Capital Ltd., three months ended March 31: 1973, $194,536; 1972, no comparable figures.

Halifax Development Ltd., three months ended March 31: 1973, $41,977; 1972, $4,403.

J. TERRY PATTERSON

The Board of Directors of Alpha Data Ltd., is pleased to announce the appointment of J. Terry Patterson as President. Mr. Patterson, with an extensive knowledge of the computer industry and years of experience in the service bureau environment is a definite asset to the management team of Alpha Data.

Mr. Patterson, able to draw from a successful past, coupled with his profound knowledge of the industry, will lead and inspire a company whose strength is the present and whose goal is a successful future.

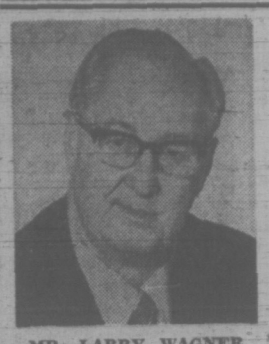

MR. LARRY WAGNER

Block Bros. Realty Ltd. are pleased to announce that Larry Wagner received the "Top Sales Award" for the month of April in the Blanshard office. Larry Wagner is involved in all aspects of Real Estate and specializes in I.C.I. He would be happy to be of service to any wishing to buy or sell Real Estate and can be contacted 24 hours a day by calling 386-3231.

DON EMERY

Would like to show you the BETTER IDEA CARS FROM FORD

There Is a difference, and Don's personalized service is sure to please you, at

peter pollen ford

YATES at COOK 384-1144

Dealer Licence D1188

LUXURY APARTMENT HOMES TO RENT

Includes heat, water, all appliances, wall to wall carpet. Covered parking space, use of castle facilities. Swimming pool, sauna. 2 bedrooms, 2 baths. View properties. Rentals from $325 to $425 per month.

VIC SMITH 383-8593
M. DOBSON 658-8837

PLANNING OFFICER/ PROJECT MANAGER

A suitable individual is required to be responsible for the conduct of a comprehensive land use and urbanization study in the sub-region surrounding Calgary.

Appropriate experience and qualifications required.

Salary to $17,000

Apply immediately and in confidence to
Mr. A. R. Smith, Director,
Calgary Regional Planning Commission,
339 - 58th Avenue S.E.,
Calgary, Alberta.
T2H-OP3

Mechanical Draftsman

MacMillan Bloedel Limited requires a Mechanical Draftsman, with a minimum of three years drafting experience, to work in their Chemainus Sawmill Division.

This position offers a unique opportunity to learn the arrangement and installation of sawmill machinery in a large operating sawmill.

An attractive salary is offered along with a full range of benefits.

Interested draftsmen should submit resumes including education, experience and present salary to:

D. H. MacArthur
Placement Officer

MacMillan Bloedel

1075 West Georgia Street
Vancouver 5, B.C.

8¼%

GUARANTEED INVESTMENT CERTIFICATES

CITY TRUST

City Savings and Trust Company
1306 Douglas Street
Phone 383-4141

Introducing A Paradise on Uplands Waterfront

$295,000.00

Rithet Agencies Limited proudly presents the sale of one of Victoria's most beautiful properties, a custom designed and appointed home on two beautifully landscaped acres of choice waterfront. A majestic foyer invites you to a gracious livingroom with formal fireplace — beautiful guest size dining room, cosy den with old brick fireplace, master bedroom with deluxe dressing room and bathroom, ensuite, guest bedroom and bathroom, private study, maids room and bathroom, ultra French country house kitchen. An open staircase leads to four beautiful bedrooms, two bathrooms and a family room, most rooms are broadloomed throughout and have a panoramic seaview. The lower level houses a large family room with fireplace, laundry room, bathroom, storage, etc., double drive-in garage. Adjacent to the house is a large heated swimming pool complete with cabanas and built-in barbecue. The entire property, tucked away on a quiet cul de sac yet close to all amenities, radiates an atmosphere of elegance.

Viewed by Appointment Only and Exclusive with

Betty Shea
592-9213
Rithet Agencies Ltd.

View from the Sea.

SECLUDED-COUNTRY ESTATE FOR THE PEACEFUL LIFE:

— 24 acres of natural beauty
— Deluxe home, quality construction
— Unique design and decor, 1-year-old
— 18 x 17 living room, floor to ceiling fireplace
— Charming dining room
— Beam ceilings, warm wood panelling
— 2 spacious bedrooms, 1½ baths, den
— Attractive kitchen, extensive brick work
— Shake roof, leaded windows
— Double garage, patio — space to grow
— PLUS — 2 bedroom bungalow
— 35 miles to city. MLS. $135,000
— To view please call:

RUTH LUKAITIS 477-5306 — 388-4271 — SHIRLEY WILDE 478-2459

J. H. WHITTOME & CO. LTD.
706 Fort Street

VICTORIA'S LEADING Condominium Brokers

View by appointment only
Granite House
2100 Granite St.
$15,900 to $19,300

OPEN 2-4
Watson Manor
1000 McLure St.
1 Bedroom Suites
$15,000 — $17,950

OPEN 2-4
Myhre Terrace
TOWNHOUSES
3 Br. $27,950

OPEN 2-4
1440 Beach
Large 2 and 3 BRs
$48,850 — $76,750

Whyte & Gower
Oak Bay Properties Ltd.
2207 Oak Bay Ave.
592-2407

BRAND NEW EXCLUSIVE LISTING HIDDEN AMONGST THE TREES

On Union Road, on a large secluded lot, this is a perfect home for the retired or starters. It features a 13' x 27' living room with fireplace. Price $26,500.00. For more information and to view, call Evan Williams or Leo Pigert.

Investors SYNDICATE REALTY LIMITED
620 BROUGHTON STREET 386-7721

CITY TRUST APPOINTMENT

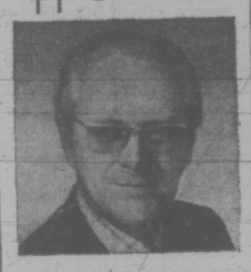

Mr. Samuel Belzberg, President is pleased to announce the appointment of Mr. Donovan C. Ball as Victoria Branch Manager, 1306 Douglas Street. Mr. Ball comes to City Trust with an extensive background in financial counselling. City Savings & Trust Company is a full service national trust company with offices in major cities in Canada.

BRITISH COLUMBIA FOREST PRODUCTS LIMITED APPOINTMENTS

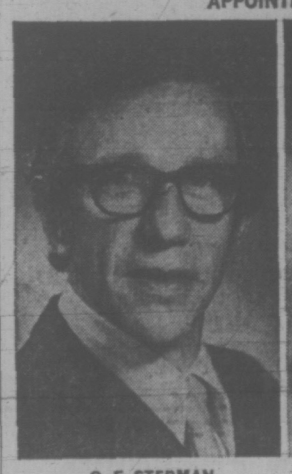

G. E. STEDMAN

W. W. PRINCE

The appointments of G. E. Stedman as Treasurer and W. W. Prince as Comptroller of British Columbia Forest Products Limited have been announced by Ian A. Barclay, President. They have also been named officers of the Company.

Previously Assistant Comptroller, Mr. Stedman will have responsibility for credit, banking and taxation matters as well as investments and borrowings.

As Comptroller, Mr. Prince will be responsible for financial and cost accounting, budgeting and analysis and related functions. He previously was Internal Auditor.

Public Service Canada — Fonction publique Canada

FINANCIAL ADMINISTRATOR

Salary: $12,358-$14,043

Unemployment Insurance Commission
Vancouver, B.C.

This Competition is Open to Both Men and Women

The Pacific Regional Office of the Unemployment Insurance Commission, located in Vancouver, offers a challenging opportunity to a Financial Administrator. This position deals with the total Regional Operations and has identification with Senior Management on financial matters. Good opportunities for advancement. National mobility between major cities is required.

DUTIES: To participate in the financial analysis of a wide range of functions of moderate complexity related to the Financial Management of the Pacific Region, and to co-ordinate the preparation and implementation of budgets and management information data.

QUALIFICATIONS: Membership in a recognized professional accounting association or University Graduation with an accounting major, together with supervisory and related work experience.

If no fully qualified candidate is found, the most suitable may be offered appointment at a lower level. If appointment is made at a lower level, the appointee may be considered for advancement in accordance with demonstrated ability to perform the duties of the position advertised.

Forward "Application for Employment" (Form PSC 367-401) available at Post Offices, Canada Manpower Centres and offices of the Public Service Commission of Canada, before June 11, 1973, to:
REGIONAL PERSONNEL ADVISOR
PACIFIC REGIONAL OFFICE
UNEMPLOYMENT INSURANCE COMMISSION
750 CAMBIE ST., VANCOUVER 3, B.C.
Open to residents of the province of British Columbia.

Please quote reference 73-V-UIC-40

Organist's Zest Shows Despite Poor Turnout

By CHARLES PALMER
Special to The Times

The recital at St. John's Church Friday by Graham Steed, former organist of Christ Church Cathedral in Victoria, was poorly attended but confirmed his undiminished zest in performance.

Few musicians, after a busy life as a general practitioner in the art, launch themselves on a second—a concert career.

Steed, in his 50s has achieved international standing.

His Victoria recital comes at the beginning of a world tour and recently he has crowned his activity with recordings which have earned warm critical acclaim.

His performance Friday, of the Bach Concerto No. 1 in G, discreetly managed, led on to the Prelude and Fugue on B.A.C.H. by Franz List, played with infectious enjoyment and virtuosity.

In introductory remarks the organist gave his audience an insight into the two pieces by Marcel Dupre, the famed French organist, known to Steed personally and for whom he obviously has a great regard.

The effective Variations sur un Noel ended with a fugue that revealed some masterly coloring.

Second part of the recital was entirely devoted to Steed's own composition, Le Tombeau de Dupre, a token of esteem following the example of Ravel's Le Tombeau de Couperin.

This takes the form of 16 biblical sketches on the life of Christ suggested by 16 windows at Immanuel Congregational Church at Hartford, Conn., where Steed is now organist.

Special points for this reviewer were an attractively naive cadenza in No. 7; No. 10—The Entry into Jerusalem—where the composer fully communicated his enjoyment, and No. 13 with its canonic imitation on the Passion Chorale, wherein he showed his great skill and sense of registration.

Steed remains indeed a vital force at the organ console.

(Charles Palmer is a noted Victoria musician).

Marchers Halted

HERSEAUX, Belgium (Reuter) — Peace marchers from 10 countries, protesting French nuclear tests in the South Pacific, cancelled their planned walk to Paris Friday after French police halted them at the border.

Naval Reserve Revival Seen

EDMONTON — **Admiral Henry Porter**, assistant minister of defence, said Friday a departmental study aimed at strengthening the country's military reserves could lead to a revival of some naval reserve units. Porter said the study's findings and recommendations will be presented to the government this year "and we're hopeful the need for strong reserves will be recognized."

AKRON, Ohio — **Harvey S. Firestone, Jr.**, former chairman of the board of Firestone Tire and Rubber Co. and a power in the U.S. rubber industry for more than four decades, died Friday at his home here following a long illness. He was 75. Firestone was with the company for 50 years.

NORFOLK, Va. — A civil rights leader says the United States Army could become an all-black armed service unless the government takes steps to open more civilian jobs to Negro youths trapped in city ghettoes. **James Farmer**, director of the Public Training Institute in Washington, said Friday that military service often is the only job open to poor blacks.

MOSCOW — The Tass news agency reported Friday that **Alexander Yakovlev**, 50, a member of the central auditing commission of the Communist party, has been named Soviet ambassador to Canada. A former journalist and history professor, he succeeds **Boris P. Miroshnichenko**, 62, who has been switched to another unspecified post.

people

FIRESTONE
. . . dies at 75

SUDBURY, Ont. — **John Lennon** of the Beatles was correct in stating that the now-disbanded rock music group was "more popular than **Jesus Christ**," an official of the United Church of Canada said Friday. Rev. **W. Clarke MacDonald**, co-ordinator of evangelism and social services, said many people were shocked when Lennon made his statement in 1965.

"I could not understand why so many people were upset," because "what he said at the time was true," MacDonald told the church's Hamilton Conference.

LONDON — **Queen Elizabeth** celebrated the 20th anniversary of her coronation today at the traditional trooping the color ceremony in London's Horse Guard's parade. Thousands of tourists stood in the sunshine to watch as 1,000 men of the eight elite Guards regiments paraded before the Queen.

FRANKFURT — Concerts in West Germany by the San Francisco Symphony Orchestra under **Seiji Ozawa**, former conductor of the Toronto Symphony Orchestra, were greeted in the press with a mixture of enthusiasm and critical reservation.

The Frankfurt Allgemeine Zeitung said: "The outstanding trait of Ozawa's music is its unorthodoxy and its suggestive color fantasy, which occasionally becomes almost excessively exotic."

Munich's Abendzeitung called the concert there "gaudy." The paper criticized Ozawa for his "spectacular but superficial effects."

LEXINGTON, Va. — **Raymond Snively** of the Washington and Lee University's class of 1923 has just received his degree. He failed a final exam in geology half a century ago, and left school without graduating.

Snively, '73, made up his mind at last month's 50th reunion of his old class. He borrowed a geology book, studied at home in Hagerstown, Md., then took the test again and passed.

Opera Has Little Fanfare But It's a Welcome Series

By AUDREY JOHNSON
Times Staff

Something new on the music scene, a May festival of opera, concluded Friday at MacLaurin Auditorium with a concert performance of Gluck's Orpheus and Euridice.

There was little fanfare for this "Eve of Opera" as the series was titled. But the suggestion that it is a prelude to more and fuller explorations of this complicated art form is welcome.

Both the evenings of short operas that were staged and acted in the Phoenix Theatre, and the concert versions at the MacLaurin, were enjoyable and valuable.

They served, for one thing, to draw deserved attention to competent, mature singers as well as to several highly gifted and rapidly advancing young artists.

Presented by the Conservatory of Music opera department and by Opera in Action, they were musically prepared and directed by Catherine Young, head of the department.

In selecting the Gluck Orpheus, Mrs. Young and the cast presented this exquisitely wrought score in what would appear to be the most effective manner.

The concert version permits full attention to the music and one does not miss the limited dramatic action of the classical myth upon which it is based.

Contralto Elinor Bertram and soprano Peggy Walton-Packard brought experience, technical assurance, power and full, warm tone to performances of the title roles.

Karen Smith, a highly promising young soprano, revealed not only a voice of natural beauty but the refinement and musical adroitness of excellent coaching in singing the delightful passages provided for Amor, god of love.

The final trio by the three leads was well accomplished, the blend and balance evolving a lovely texture and quality.

Fourth member of the cast was Nan Long in a brief role, and a small but competent mixed chorus trained by George Corwin added to the evening's pleasure.

Vera Harvey was the opera's fluent accompanist at the piano.

Silver Threads Slate

MAIN CENTRE

Monday: 8.30 p.m.—drop-in, cards, shuffleboard, pool, library; 10 a.m.—kitchen band; 1 p.m.—drop-in, cards, library, bridge; 11.30 a.m.—lunch; 7.30 p.m.—whist.

Tuesday: 8.30 a.m.—drop-in, cards, shuffleboard, pool, library; 11.30 a.m.—lunch; 1 p.m.—cards, library, garden club; 7.30 p.m.—old time dance.

Wednesday: 8.30 a.m.—cards, shuffleboard, pool; 11.30 a.m.—lunch; 1 p.m.—library, cards, chess club; 7:30 p.m.—whist.

Thursday: 10 a.m.—day trip; 11.30 a.m.—lunch; 1 p.m.—drop-in, cards, library; 2 p.m.—old time dance.

Friday: 8:30 a.m.—drop-in, cards, shuffleboard, pool, library; 11.30 a.m.—lunch; 1 p.m.—drop-in, cards, library, bridge, choir practice; 7.15 p.m.—cribbage.

Saturday: 11 a.m.—shuffleboard, pool; 1 p.m.—whist drive; 2 p.m.—chess club; 7.30 p.m.—"500" card game.

Sunday: 1 p.m. to 4 p.m.—drop-in.

SAANICH

Monday: 9.30 a.m.—drop-in; 11.30—lunch; 1 p.m.—bridge; 7 p.m.—Hampton Happy Gang band practice.

Tuesday: 9.30 a.m.—carpet bowling, billiards, shuffleboard; 11.30—lunch; 1.30 p.m.—progressive whist, chess.

Wednesday: 10 a.m.—Nanaimo trip to senior citizens Bowen Park complex; 11.30—lunch; 1.30 p.m.—drop-in, billiards.

Thursday: 9.30 a.m.—carpet bowling, billiards; 11:30 lunch; 1.30 p.m.—carpet bowling, bridge, billiards, shuffleboard.

Friday: 11.30—lunch; 1.30 p.m.—jacko, cards, stamp club; 7.30 p.m.—whist.

Saturday: Centre closed Saturdays until fall.

ESQUIMALT

Monday: 10 a.m.—drop-in; 1.30 p.m.—carpet bowling, alley bowling, cards.

Tuesday: 8.20 a.m.—Gulf Islands bus trip; 10 a.m.—drop-in; 1.30 p.m.—carpet bowling, bridge.

Wednesday: 10 a.m.—Silver Singers choir—practice at Esquimalt United Church; 1.30 p.m.—whist drive.

Thursday: 10 a.m.—drop-in; 1.30 p.m.—volunteer tea day concert, Silver Singers.

Friday: 10 a.m.—carpet bowling; 1.30 p.m.—dance

Sunday: 11 a.m.—Silver Threads Service at Esquimalt United Church.

THE HUDSON'S BAY COMPANY
NORTHERN STORES DEPARTMENT

HAS OPENINGS FOR THE FOLLOWING POSITIONS:

Department Managers (minimum 2-3 years experience)

Credit and Office Managers (2-3 years experience in credit collecting)

Management Trainees (on the job training in all phases of retail merchandising)

Candidates should have a high school education, be career-orientated, and willing to accept transfers.

Promotional aspects are excellent, fringe benefits include: Discount on purchases, pension and insurance plans, sick benefit plan etc.

For additional information apply to:

Hudson's Bay Company,
Northern Stores Department,
700 Baker Centre,
10025 - 106th Street,
Edmonton, Alberta.

WATERFRONT

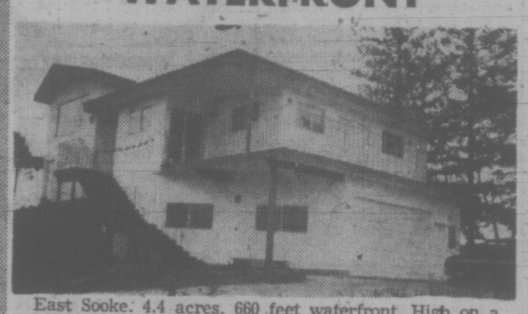

East Sooke. 4.4 acres, 660 feet waterfront. High on a hilltop overlooking Anderson Cove and Sooke Basin. Quality built, fabulous, 3-bedroom home with spectacular view of mountains, sea and park. Extras include wall-to-wall carpets, utility room, built-in range and oven, hot water heating system, intercom, electronic garage door control, even yacht moorage. Well worth your time to inspect. MLS

$85,000
With Terms

386-3231 JAY ROGERS 477-4569

BLOCK BROS. REALTY

GORDON HEAD--WATERFRONT PROPERTY

Your dreams can come true when you live on this .03 of an acre of WATERFRONT PROPERTY leading down to the sandy beach of Margaret Bay where the seals and cormorants play! Seclusion, beauty and elegance are the highlights of this area.

This home is exquisitely appointed with:

- (3) bedrooms
- (2) bathrooms
- Living room
- Dining room
- Rec. room
- Kitchen
- Laundry room
- Sundeck and patio

Shake roof and wainey edge siding.

COME AND VIEW IT WITH ME, YOU'L BE GLAD YOU DID!

JOHN JENKINS
HOMEFINDERS, WALL & REDEKOP
386-8321

TRADE TRAINING OPPORTUNITIES

Pre-Apprenticeship Trade Training is offered by the Apprenticeship and Industrial Training Branch of the B.C. Department of Labour in the following trades:

MALASPINA COLLEGE (Nanaimo)
Automotive Mechanics

B.C. VOCATIONAL SCHOOL (Burnaby)
Glazier (16 weeks—starting September 4, 1973)
Sheet Metal Work

VANCOUVER VOCATIONAL INSTITUTE
(Division of Vancouver City College)
Dental Technician/Mechanic

Entrance Requirements — Grade 12 or Equivalent
— 18 Years of Age
— Good Health
— Good Command of English Language.

All classes will be 22 weeks starting July 23, 1973 unless otherwise indicated.

The entrance requirements for all courses except Dental Technician/Mechanic are:
— Grade 12 preferred or minimum education level to meet the requirements for this occupation
— 16 Years of Age
— Good Health
— Robust Physique suited to the trade.

The training offered is designed to provide the trainee with a basic knowledge of the trade so that he will be more acceptable to employers as an apprentice.

Individuals accepted for training by the Apprenticeship and Industrial Training Branch of the B.C. Department of Labour will have all tuition costs paid. A subsistence allowance will also be provided plus one return fare to the school from the student's home, if applicable.

Applicants who are over 16 years of age and have been out of school over one year should contact their local Canada Manpower office. Adults enrolled in a course by the Department of Manpower and Immigration will have training costs paid by Canada Manpower. Persons who qualify may also receive training allowances and transportation allowance.

Application forms and further information can be obtained from:

Director of Apprenticeship and Industrial Training, B.C. Department of Labour, 411 Dunsmuir Street, Vancouver 3, B.C.
or: Apprenticeship and Industrial Training Counsellor, B.C. Department of Labour, Kelowna, Nelson, Prince George, Dawson Creek, Victoria, Nanaimo and Kamloops.
or: Principal of B.C. Vocational School or Community College where the course is offered.
or: Canada Manpower office nearest your home.

CHIEF COURT REPORTER
Salary up to $13,100
Department of Public Services, Yellowknife, N.W.T.

Chief Court Reporter will administer the court reporter group in the court services division reporting directly to the director of the department. The chief court reporter will also be expected to provide highly skilled verbatim recordings of proceedings in the supreme, magistrate and other courts as required and to produce transcripts for which he or she will be paid according to the rules of court of Alberta. The incumbent will be expected to travel extensively.

Related training and extensive experience is required.

Competition Number 80-2024. Closing date June 18, 1973.

TERRITORIAL TREASURER
Director of Administration

The government of the Northwest Territories is seeking a highly skilled administrator with heavy financial experience to head the Department of Administration. Responsibilities include direction centralized services in the area of:

1. Finance, Treasury and Accounting.
2. Systems and Computer Services.
3. Purchasing, Supply, Transportation and Warehousing, and
4. Personnel Administration.

The successful candidate will report directly to the executive committee of the government and will maintain close liaison with the members of the Territorial Council and with various agencies of the Federal Government.

Candidates must possess a degree in business administration, preferably at the Masters level, and a professional certification, together with several years of senior administrative experience. A knowledge of PPBS and Governmental financial systems will be a definite asset. In addition to a salary that will be of interest to the individual presently earning in the area of $25,000, a complete package of benefits, staff accommodation and removal assistance is available.

Competition Number 50-0293. Closing date June 16, 1973.

Applications including a detailed resume should reach the

CHIEF RECRUITMENT OFFICER,
DEPARTMENT OF ADMINISTRATION,
GOVERNMENT OF THE NORTHWEST TERRITORIES,
YELLOWKNIFE, N.W.T.

on or before the closing date listed above.

VICTORIA'S CONDOMINIUM & APARTMENT CENTRE

Phone 385-8771
(ANYTIME)
Open House
1:30 - 4:30 p.m.
Daily Except Sunday

ROYAL ALEXANDRA
1450 Beach Dr.
Prime Waterfront
1- and 2-Bedroom Units

WILLOW COURT
190 Gorge Road
Overlooking Gorge Park
1- and 2-Bedroom Units
$22,000

JUNIPER PLACE
10046-5th Street
Sidney
2-Bedroom Townhouses
From $20,700

Trade your present home. Good financing available.

BROWN BROS. on Vanshard
"Since 1918"

Announcement
SCUBY FURS LTD., VICTORIA, B.C.

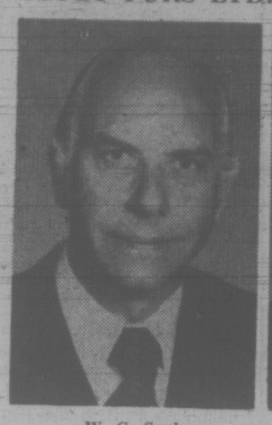

W. G. Scuby

H. J. Thomas

The appointment of Harold Thomas as General Manager of Scuby Furs Ltd., is announced by Mr. W. G. Scuby, President of the Company. Mr. Thomas has had 33 years managerial experience in the retail fur industry, both in the United Kingdom and Canada, and was a former Vice-President of the Furriers' Guild of Canada, Manitoba division. Mr. Scuby will continue to take an active part at the retail level but will now be able to devote more attention to Raw Fur purchases and apply his specialized skill in selecting the choicest pelts so that customers of Scuby Furs will continue to receive exclusive fur values, design and quality.

GORDON HEAD WATER VIEW

Situated on over 1 acre of land offering privacy and seclusion, this terrific view property is offered at $79,500. This quality constructed home boasts 5 bedrooms, rec room with bar — 2 full baths. Large kitchen with nook — separate dining room — large living room. In total approximately 1650 sq. ft. on the main. Abundant parking for cars, boat or trailer. Excellent family accommodation. With reasonable down payment Vendor will carry the balance. For further details and viewing please call

ALAN WESTGATE
386-2111 656-3423
MONTREAL TRUST

Public Service Canada — Fonction publique Canada

THESE COMPETITIONS ARE OPEN TO BOTH MEN AND WOMEN
Ministry of Transport, Airport & Properties, Vancouver

SUPERVISOR MARKETING/MARKET ANALYSIS (Position A)
SUPERVISOR, PROPERTY MANAGEMENT (Position B)
$13,070 - $14,852

DUTIES: POSITION A
Under direction, carries out market surveys and analyses to determine optimum rates for the leasing, rental and other contract utilization of 'Airports' controlled facilities in the Region; develops performance criteria on the effectiveness of the marketing function and measures marketing/property effectiveness with respect to profit/revenue development; analyses revenue potential of proposed facilities and performs other duties.

DUTIES: POSITION B
Under direction, supervises the maintenance of inventories of Leases, Concessions and saleable assets in the region; monitors the progress of commercial development leases and contracts; and monitors the operations, financial and managerial, of all lessees and concessionaires; develops and negotiates contracts and leases such that optimum returns are obtained on MOT facilities and services and that the leases/contracts reflect current market conditions; maintains current knowledge of the status of MOT assets in the region; and develops promotion and sales campaigns for the development and utilization of these assets.

QUALIFICATIONS: POSITIONS A & B
Completion of a two-year Community College program relevant to the duties of the position OR related University Extension courses combined with the ability normally required to complete secondary school education OR University graduation. Evidence, through work history of having achieved good results in the supervision or provision of Marketing/Market Analysis OR Property Management services, and in the design, development, or implementation of relevant projects or studies.

Please quote reference 73-MOT-VR-5

Superintendent, MARKETING & PROPERTY MANAGEMENT
$15,737 - $17,883

DUTIES: Under direction, manages the Marketing Sales and Property Management Division of the Airports Branch, plans, organizes and controls a marketing and sales program; and a program of property and revenue management; advises, trains and supports Branch managers and subordinate staff in marketing and Property Management matters; develops and fosters good working relationships with representatives of other government departments, Airport users and other public and entrepreneural oganizations and participates in master, area and strategic planning activities in the Region as marketing advisor.

QUALIFICATIONS: Completion of a two-year Marketing/Property Management/Appraisal course from a Community College OR related University Extension courses combined with the ability normally required to complete secondary school education OR University graduation. Evidence, through work history of having achieved good results in the supervision or conduct of assignments which have required general administration and in the design, development, or implementation of relevant projects or studies. Thorough knowledge of the principle and techniques of marketing and market analysis and a good knowledge of the principles and techniques of sales and property management—real property appraisal or vice versa, acquired through training and experience.

Please quote refence 73-MOT-VR-6

Forward "Application for Employment" (Form PSC 367-401) available at Post Offices, Canada Manpower Centres and offices of the Public Service Commission of Canada, before JUNE 11, 1973, to:
REGIONAL STAFFING OFFICER
MINISTRY OF TRANSPORT
739 W. HASTINGS ST., VANCOUVER 1, B.C.

Knowledge of the English language is essential for all these positions.
If no fully qualified candidate is found, the most suitable may be offered appointment at a lower level. If appointment is made at a lower level, the appointee may be considered for advancement in accordance with demonstrated ability to perform the duties of the position advertised.
These competitions are open to residents of the Pacific Air Services Region, which consists of the Province of British Columbia excluding the area north and east of a line ten miles west of the Alaska Highway.
Statutory preference for Canadian citizens and Veterans will apply.

NIXON'S BEEN CALLED WORSE . . .

LANCASTER, Pa. (AP) — Linda Smith didn't crack during the seven months her husband-to-be was a prisoner of war in Vietnam, but "everything just went black" when she mistook President Nixon for a waiter.

The incident occurred last weekend during a White House gala for repatriated PoWs, Mrs. Smith said in Lancaster Friday.

She and her husband Donald were seated at a table at which another guest wanted an extra helping of a seafood.

She spotted a tuxedo-attired man bending over a nearby table, reached around and tapped him on the shoulder and said: "Could you please . . ."

"When he turned around and I saw it was the president, I nearly fainted; everything went black. President Nixon was so nice about being called a waiter. He just kept patting my hand."

★

PoWs From Vietnam Return in Grim Shape

Washington Post

WASHINGTON — Returning U.S. prisoners of war were far sicker than they looked when they stepped off their freedom flights last winter from Vietnam, the Pentagon's chief health officer reported Friday.

Almost one-third of them had major bone fractures and 15 per cent suffered broken backs when they ejected from their planes flying at supersonic speeds. Almost two-thirds of the soldiers captured in South Vietnam returned with serious cases of malaria, some so virulent that they resisted the drugs used to fight them. More than half the men brought intestinal worms back with them.

"When they came off the planes they looked so well we were deceived," Dr. Richard S. Wilbur, assistant secretary of defence for health, told a Pentagon news briefing.

Moreover, he said, the PoW's problems are far from over. Studies of prisoners returned from oriental prison camps in the Second World War and the Korean conflict showed they had had high rates of violent death for three years after their return.

In an attempt to avoid this, Wilbur revealed that the Vietnam PoWs will be followed by military doctors for at least five more years, and every PoW family will receive extensive counseling to ease the readjustment problems.

Already, Wilbur said, problems are cropping up among the PoW families. Wives who had been managing their families and finances for years while the husbands were in prison camps are now finding it difficult adjusting to having a man in the house. And the returned prisoners have trouble adjusting to women's new role in American society.

"A lot of their difficulties," said Wilbur, "is moving back into families that have gotten along without them. In most cases the wives carried on successfully alone."

Then the husband comes back and wants to see the cheque-book and use the family car. "The wife feels she's been put back in the home," said Wilbur, and the returning PoW "feels himself as a kind of extra."

"He needs a lot of help fitting back into the family."

One PoW wife, Wilbur recounted, saved $30,000 while her husband was a prisoner. But she was nervous; she thought she could have saved twice as much.

At the same time that military health officials are assisting the PoWs in adjusting to their families and contemporary America, doctors are repairing a wide variety of physical and mental ills suffered during their captivity.

Some of the injuries are directly related to torture by the Vietnamese jailers, Wilbur said.

For example, more than half of 60 navy PoWs whose medical records were studied most completely suffered "oral facial injuries" resulting from "physical abuse" during their capture or interrogation.

Conspirators Ordered To Testify

WASHINGTON (AP) — Three convicted Watergate conspirators have been ordered released from a federal prison so they can testify before a Los Angeles grand jury on the break-in at the office of Daniel Ellsberg's psychiatrist.

Los Angeles District Attorney Joseph Busch says he wants Howard Hunt, Bernard Barker and Eugenio Martinez to testify before a county grand jury scheduled to begin its proceedings next week.

Special Watergate prosecutor Archibald Cox said Friday the men would be released temporarily from federal prison in Danbury, Conn., to testify when they are called.

Cox also disclosed that he and Samuel Dash, chief counsel for the Senate Watergate investigating committee, had agreed to meet to talk over problems Cox sees arising from the Senate hearings.

Cox said the hearings posed "the risk of serious damage to investigations and any resulting prosecutions," and topics discussed with Dash at a preliminary session Wednesday included "possible ways of reducing the harm."

Hunt has told a federal grand jury here that he hired Barker and Martinez to break into the office of Dr. Lewis Fielding in an attempt to obtain the psychological file of Ellsberg, then a defendant in the Pentagon Papers case.

Ellsberg's Los Angeles trial ended when the presiding judge dismissed the charges after learning of government involvement in the burglary.

Hunt, at the time, was working for the White House as part of the so-called "plumbers," a unit formed to plug leaks of government information.

Wednesday's meeting between Dash and Cox led to speculation that Cox had attempted to keep the Senate committee from continuing its hearings. Cox said he had not, and denied he threatened to seek a court order to stop the televised sessions.

In other Watergate developments:

—Financier C. Arnholt Smith denied an accusation by the Securities and Exchange Commission that he misused the assets of his Westgate-California Corp. Smith has been a major contributor to Republican candidates. He was accused in a federal court suit of helping to defraud the conglomerate.

—A former White House aide told a political forum last January that President Nixon participated in the day-to-day decisions of his scandal-scarred 1972 re-election campaign, an ex-Democratic campaign official testified Friday. The testimony was given in a civil suit by Gary Hart, former campaign manager for Democratic presidential candidate George McGovern. Nixon said in a statement last April 30 that he had no prior knowledge of the Watergate scandal because he had delegated his campaign decisions to his subordinates.

—The Washington Post said two employees of Nixon's re-election committee have given sworn statements that Sally Harmony, former secretary of Watergate conspirator G. Gordon Liddy, admitted she committed perjury before a grand jury last summer. Mrs. Harmony has said that she typed the transcripts of wiretapped conversations at the Watergate offices of the Democratic national committee.

—An attoney for former White House aide Charles Colson denied reports that his client had ordered a "counter-demonstration" at the Capitol in May, 1972, while the body of FBI director J. Edgar Hoover lay in state.

—James McCord, one of the men caught bugging and burglarizing Democratic national headquarters in the Watergate complex, said he is writing a book called "Watergate Sanction" and has made tentative arrangements with a New York firm to publish it.

Employer Bias Charge Levelled

HALIFAX (CP) — The majority of employers in Canada still practise discrimination, Kathleen Ruff of Victoria, newly-elected president of the Canadian Association of Statutory Human Rights Agencies (CASHRA), said Friday.

By failing to seek out and encourage blacks, Indians and other minority groups to become trained and point out jobs in industry, she said, businessmen continue to propagate discrimination and lack of opportunity.

"Our aim is to vastly increase the number of blacks in industry," she told a news conference following the three-day annual conference of provincial anti-discrimination agencies.

Mrs. Ruff, director of the British Columbia Human rights Commission, said Canada's human rights agencies are being given increasing powers and resources and have moved beyond the "patch-up stage towards affirmative action."

It was the responsibility of the majority group to seek out and ensure that minority and ethnic groups are encouraged and trained.

If the discrimination is not ended, she said, the consequences could be a "hostile and ugly" confrontation between segments of society.

In Nova Scotia, where a majority of Canada's black population lives, the situation was "improving," she said. The province was taking an active part in this year's activities commemorating the 25th anniversary of the United Nations human rights charter.

But George McCurdy, director of Nova Scotia's Human Rights Commission, noted that of the 1,017 cases handled by the agency last year, 71.1 per cent involved blacks. The case load was an increase over the 591 handled in 1971.

McCurdy said, however, that the racial tension in parts of Nova Scotia in the late 1960s had been somewhat defused.

Earl Wiseman of Ottawa, secretary of CASHRA, singled out Manitoba as being in the forefront of those provinces assisting Indians to help themselves. Others now were joining in.

The conference dealt mainly with discrimination in the educational process and sex discrimination, primarily as it related to the purchase of insurance by female employees.

Ruff said that in some cases women could get only $3,000 in group insurance while her male counterpart could get up to $25,000 and without a waiting period.

Insurance company representatives who spoke at the conference admitted that such discrimination exists and deplored it, and said changes now were being made.

Passenger Killed

KAMLOOPS (CP) — Robert Patrick Gillespie, 16, of Kamloops was killed when the car in which he was riding failed to make a curve in the Westsyde area of Kamloops. Four other persons suffered minor injuries. An inquest has been ordered.

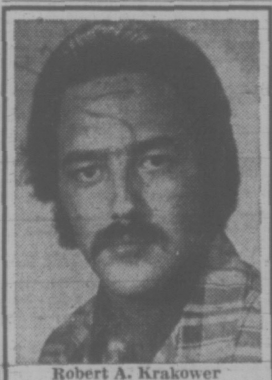

Robert A. Krakower

The President of Alpha Data Ltd., J. Terry Patterson, is pleased to announce the appointment of Robert A. Krakower, B.A., as Vice-President of Marketing. Mr. Krakower has been involved in sales and promotion for many years and has developed a high level of expertise in the many facets of the sales industry. As the newest member of Alpha Data's management team, Mr. Krakower will provide a solid sales foundation for a company aware of the present and strengthening its future.

Stock Burned Out

STEWART (CP) — The contents of a retail outlet called the Department Store were destroyed by fire Friday. There was no estimate of damage but police said it would be considerable. The Department Store is one of the largest retail outlets in this village 120 miles north of Prince Rupert.

PROVINCE OF BRITISH COLUMBIA
requires
AUDIT ACCOUNTANTS

CONSUMER TAXATION BRANCH, Dept. of Finance, Vancouver (15 positions). To audit records of businesses to ensure that social services taxes, cigarette andn tobacco taxes, gasoline taxes, hotel and motel taxes, cigarette and tobacco taxes, gasoline taxes, hotel and motel. Competition No. 73:690A.

SUPERINTENDENT OF INSURANCE, Dept. of the Attorney-General, Vancouver. To examine accounting records and financial statements of companies licensed under the Real Estate Act, Insurance Act and Collection Agents Act, and prepare comprehensive reports therefrom; to hear complaints relative to these Acts, investigate the basis, and recommend the required action. Competition No. 73:589A.

Requires a C.A., C.G.A., or R.I.A.; several years' related experience. $936—$1,133 (tentative). Advanced level of these studies plus several years' related experience may be considered at a lower salary level. Obtain applications from the CIVIL SERVICE COMMISSION OF BRITISH COLUMBIA, 544 Michigan Street, VICTORIA, and return by June 13, 1973.

Assistant Comptroller-Treasurer
for the
City of Victoria
Salary Range: $1,190 - $1,440 Per Month

APPLICATIONS are invited for the position of Assistant Comptroller-Treasurer for the City of Victoria. The Assistant Comptroller-Treasurer is responsible to the Comptroller-Treasurer for the preparation of financial statements, the general accounting, the preparation of debenture issues, and the City's insurance program, and other accounting and allied duties.

APPLICANTS should be certified as a C.A., C.G.A., or R.I.A. or possess a degree from a recognized university in commerce, or a certificate in municipal Administration with the finance option. Must have a number of years of financial experience with some supervisory and administrative responsibilities. Experience in Municipal finance would be an asset. A comprehensive fringe benefit program will apply including a medical scheme, group life, sick leave, superannuation and other allowances.

APPLICATIONS, stating experience, qualifications, age and earliest date services available will be received by the Personnel Director, City Hall, Centennial Square, VICTORIA, BRITISH COLUMBIA, as soon as possible.

INSURANCE
IS ANOTHER ONE OF THE EFFICIENT SERVICES PROVIDED BY THIS
FULL SERVICE COMPANY
For Information On All Classes Of General Insurance Call
Arthur W. Eede, Manager
INSURANCE DEPARTMENT
BOORMAN INVESTMENT CO. LTD. 386-7521
1111 Government St.
REAL ESTATE — INSURANCE
PROPERTY MANAGEMENT
APPRAISALS — MORTGAGES

JOIN NOW!
SHAWNIGAN LAKE COUNTRY CLUB
(Formerly the Shawnigan Inn)
COMPLETELY RENOVATED AND REFURBISHED
FEATURING:
- 500 Feet of safe, sandy beach.
- A fleet of sailboats (instruction available).
- Water skiing.
- Rowboats and canoes.
- Par 3 pitch and putt golf.
- Tennis courts (Lighted for night play)
- Indoor pool, saunas, exercise room.
- Free rooms for weekends and summer vacations.
- Excellent dining and dancing.
- Big lounge with stone fireplace.
- Billiards and ping-pong.
- Salt water marina at Mill Bay.
- Horse stables and riding.

Something for every member of the family year 'round! Very reasonable family membership cost and dues.

Drive up Sunday for complimentary tea and coffee. Look us over and get full information without obligation.

PHONE 743-2312

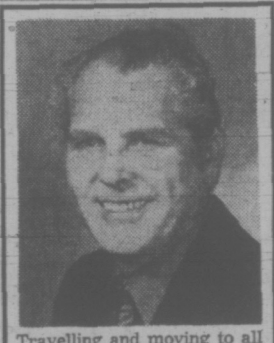

Travelling and moving to all parts of Canada during his army career has given George Philip first hand experience in buying and selling homes. George has the added advantage of Administration, Personnel and Public Relations training.
"Let George Do It" whenever you need to buy or sell. Homefinders, Wall & Redekop welcomes George Philip to the team of "People Serving People."
386-8321

M. P. TELLIER SECURITIES LTD.
TOP SALES AWARD

FRED BEAVER-JONES
Brian Woodason, R.I. (B.C.), Manager of M. P. TELLIER SECURITIES LTD., Real Estate Division is pleased to announce that Fred Beaver-Jones has won the REALTOR OF THE MONTH AWARD for May — with sales of property valued in excess of $100,000.00.
If you want action, call Fred and let an expert handle the sale of your property. Telephone 386-7551 or Residence 382-5981.

Excellent Family Home
LUXURIOUS WITH UNSURPASSED VIEWS WITHIN THE 2½ MILE CIRCLE

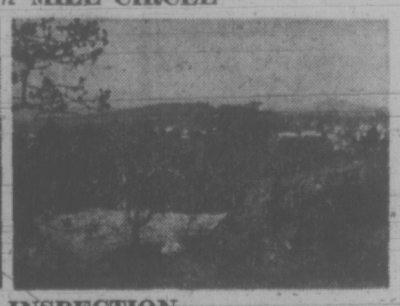

OPEN FOR INSPECTION
FRIDAY AND SATURDAY 1:30 - 5 P.M.
Quality constructed home with 4 large bedrooms, den, separate dining room, family room with fireplace, separate large sewing and laundry room and entertaining size living room with large floor-to-ceiling fireplace. Over 2,700 sq. ft. finished with extras too numerous to mention, like the spiral staircase, quality broadloom, two large sundecks, indoor barbecues, large entrance, etc. Priced at $58,000. This home is located at the top of Duke Street. Drive up Tattersal Ave. to Kathleen St. and drive approx. 2 blocks to Duke St. and turn right.
388-4271 RICK KINNIS 477-9394
J. H. WHITTOME & CO. LTD.
706 Fort St.

PROVINCE OF BRITISH COLUMBIA
requires for
DEPARTMENT OF PUBLIC WORKS

ELECTRICAL INSPECTORS (10 positions)
Abbotsford, Cache Creek, Chilliwack, Greater Vancouver, Prince Rupert, Prince George. Please state preference of location.
These positions require Secondary School Graduation or equivalent; completion of a recognized apprenticeship as an electrician; considerable practical experience in the installation and maintenance of electrical systems, some of which should have been on major installations; one year's practical experience in responsible charge of electrical installation work. $936 - $1,133 (tentative). COMPETITION No. 73:777.

GAS INSPECTOR
Surrey. Requires a Certificate of Competency as a Gas Inspector valid in B.C.; a minimum of four years' practical experience as a gas fitter. $936 - $1,333 (tentative). COMPETITION No. 73:778.

BOILER INSPECTORS (3 positions).
Vancouver. Requires a First-Class Stationary Engineer's Certificate valid in B.C.; preferably four years' experience as practical machinist, plus three years as engineer of a steam plant of not less than 750 h.p.; OR, graduation from a university of recognized standing in Mechanical Engineering, plus two years' experience as engineer of a steam plant of not less than 750 h.p. $1,089 - $1,293 (tentative). COMPETITION No. 73:779.
Obtain applications from the CIVIL SERVICE COMMISSION OF BRITISH COLUMBIA, 344 Michigan Street, VICTORIA, and return by June 13, 1973.

PROVINCE OF BRITISH COLUMBIA
requires
AUDIT ACCOUNTANT
Vancouver

Public Trustee's Office, Dept. of the Attorney-General. Under direction of the Public Trustee, to be responsible for the financial function of the Branch as it relates to accounting, control and custody of assets under administration and income arising therefrom; to be responsible to the Department Comptroller for implementing an integrated accounting system and ensuring internal control procedures are adhered to; to supervise a fairly large accounting staff; to be functionally responsible for record keeping activities of the Real Estate Department and Personal Effects Warehouse; related duties. Requires a C.A., C.G.A., or R.I.A.; extensive accounting and auditing experience, preferably with financial management experience in banking, trust company or law firm; supervisory experience. $1,133-$1,333 (tentative). Obtain applications from the CIVIL SERVICE COMMISSION OF BRITISH COLUMBIA, 544 Michigan Street, VICTORIA, and return by June 13, 1973. COMPETITION No. 73:795.

PROVINCE OF BRITISH COLUMBIA
requires
SOCIAL WORKERS

Dept. of Human Resources, Prince George and Vanderhoof. Under the direction of the Regional or District official, to assist in supervising Departmental programs in the office concerned, providing creative leadership, the work emphasis being on social assistance, rehabilitation and child welfare programs. Requires training at the graduate level, sound administrative background and considerable related experience. $946 - $1,143 (tentative). Obtain applications from the CIVIL SERVICE COMMISSION OF BRITISH COLUMBIA, 544 Michigan Street, VICTORIA, or nearest Government Agency, and return to VICTORIA, by June 13, 1973. Please state preference of location. Competition No. 73:768.

CARIBOO COLLEGE
REQUIRES
INSTRUCTORS

(1) ELECTRICAL APPRENTICE TRAINING
The successful applicant will have at least five recent years of diversified experience at the journeyman's level, some supervisory experience would be an asset. The instructor will be expected to teach all years of the apprenticeship training program.

(2) WELDING
The successful applicant will be a graduate of a formal training program, have recently held all provincial welding tickets and had five years recent experience in the trade. Some supervisory and instructional experience would be an asset.

SALARY
Salary Scale placement determined by years of instructional experience:
Instructor I $10,067 to $14,857
Instructor II $12,102 to $17,480

COMMENCEMENT DATE:
Electrical Instructor August 13, 1973
Welding Instructor August 13, 1973

Completed applications to be returned by June 13, 1973, to:
The Principal
Cariboo College
Box 860
KAMLOOPS, B.C.

MALASPINA COLLEGE
VOCATIONAL DIVISION
requires instructors for the following positions

1. COMMERCIAL
The successful candidate will have a current Industrial First Aid "A" certificate with several years of first aid experience in Industry. A comprehensive knowledge of timekeeping and payroll theory and practice together with an understanding of labour legislation and labour welfare legislation is essential.

2. COMMERCIAL (Part Time)
The successful candidate should have several years of experience in business with a thorough knowledge of office procedures and above average capability in typewriting and shorthand. Preference will be given to a person proficient in Pitman or "Programme 21" shorthand.

3. HAIRDRESSING
The successful candidate will have recent experience in all phases of Hairdressing.

4. WELDING
The successful candidate will possess Department of Public Works No. 1 and 4 certificates, have pipeline, MIG and TIG experience.

APPLY (In Writing) AS SOON AS POSSIBLE TO:
Dr. C. M. Opgaard
President Malaspina College
375 Kennedy Street, NANAIMO, B.C.
(TELEPHONE 753-1211)

FURNITURE and APPLIANCE
AUCTION
SUNDAY – June 3, 2 P.M.
Big Selection of Trade-Ins * Furniture, Appliances, Color TV, Dishes, Carpeting, Silver, TVs, China, bits and pieces.
Terms of Sale: Strictly Cash. Where is, as is. Viewing: Noon 'til Sale Time.
Sale on our Parking Lot. If it rains, Auction Sale will be next Sunday.
VICTORIA'S LARGEST FURNITURE VALUE CENTRE
THE TRADERS
715 FINLAYSON ST. (Top of the Town) PHONE 388-6264
OPEN MON.-FRI. TILL 9 P.M.; SAT. TILL 6 P.M.

Roadhogs Sinners in Eyes of Church

• Perspectives and Prejudices •

By REV. J. A. DAVIDSON

In Canada people are killed in automobile accidents at the rate of about ten a day. And it has been estimated that between 5 and 10 per cent of the beds in our general hospitals are occupied by traffic-accident victims. Our highways are awfully bloody.

Faulty design and mechanical failure have contributed significantly to the blood-sacrifice exacted from us for the privilege of having automobiles. Manufacturers, prodded by public opinion and governmental action, are now showing greater responsibility than they have in the past. Most garagemen seem to be men of basic integrity, but there is evidence that some of them are careless in the work they do on our cars.

But if every manufacturer and garageman agreed not to put a vehicle on the road until it had received Ralph Nader's personal stamp of approval, we would still have serious safety problems. When we have said all that there is to be said about the makers and maintainers of automobiles, we still have to come to terms with the responsibility of the motorists, your resposibility and mine.

Many of us, perhaps most of us, undergo subtle personality changes when we get behind the wheel of a powerful automobile. A Jekyll-Hyde mechanism seems to operate in us. Illustrative of this is a cartoon I saw in a magazine: it showed a car marked "Apex Driving School" and a student under instruction saying to the teacher, "Suddenly I feel so anti-pedestrian!"

A few years ago the Roman Catholic Church in France declared certain driving faults to be "sins", "sins" which must be confessed. A spokesman for the French bishops pointed out that these are all "sins of pride", and among them he listed, dangerous speeding, illegal passing, and drunken driving. We are all proud of our driving ability. He is a rare bird who will acknowledge that he is not a very good river. One gets the impression that about 95 per cent of all drivers are above average in driving skill. A British organization, "Christian Action", used to publish advertisements in which this declaration was made: "Carelessness on the roads is sometimes a crime—it is always a sin."

Road safety is not merely a social and legal and public health concern: it is also a significant issue in personal morality, a matter of personal integrity.

'Death for Drugs'

PARIS (Reuter) — The French opposition Socialist party and its left-wing Radical party ally tabled a draft bill Friday in the National Assembly providing for the death penalty for drug traffickers. They said in a statement that drug pedlars often resume their trade when released from prison.

USED JEEPS BOUGHT

OTTAWA (CP) — The armed forces will buy 816 jeeps from the United States Army for $5.7 million.

The vehicles will be used to replace some 700 jeeps that are 20 years or more old and to add some new ones to the fleet of the forces and the militia.

Older jeeps the forces kept on the road are three times more expensive to maintain than the new ones will be, a defence department spokesman said.

There have been reports the department had looked in more than one country for used jeeps it could purchase and canabalize for spare parts.

CRISIS LINE RINGING MORE

Calls to NEED doubled this year, the crisis line's second year in operation.

Co-ordinator David Stewart reported the 24-hour telephone service for people in emotional crisis handled 11,679 calls from May 1, 1972 to April 30, 1973. Calls the previous year totalled 5,655.

Stewart gave his report at NEED's annual meeting held this week at Central Junior Secondary.

He said calls averaged 30 to 40 daily with a peak of 68 in one 24-hour period this March.

Dr. Graham Mills, psychiatrist and newly elected member of NEED's board of directors, said professionals devoted to helping invididuals in need of counselling are finding volunteer activity in the field more and more useful.

Dr. Larry Axmaker of the Greater Victoria School Board was re-elected for a two-year term as chairman of the board.

Dr. Henk Blouw, a general practitioner, and Barney Simmons, a local businessman, have also been elected for two-year terms.

Volunteers Ian Campbell and Margaretha Hoek were elected to one-year terms as NEED representatives on the board.

NEED has two full-time staff members and 90 volunteers. The line has been financed mainly by all three levels of government.

The bulk of financing last year came from the provincial and federal governments which contributed $23,000. Private donations for the same period amounted to $1,600.

Whitbread Plan Urges Home Care

Ailing people can be provided with health care in their homes, other than trained nursing, for less than one-fifth the cost of care in hopsital, a provincial committee has been told.

Dr. J. L. M. Whitbread, in a brief to the government's standing committee on social welfare and education, recommended a free, uniform comprehensive home care program for everyone in Greater Victoria be developed under the direction of the metro health board or Capital regional hospital board.

Whitbread is senior public health officer for Greater Victoria, chief administrator for the metro health board.

Health problems are magnified in Greater Victoria by the large number of elderly residents, he said.

Another local problem is the multiplicity of agencies supplying home care. The Victorian Order of Nurses supplies home nursing care in Victoria, Oak Bay, Esquimalt and View Royal while the health board supplies it through the rest of the region, said Whitbread.

"The Homemakers Service is supplied through the Red Cross. Meals on Wheels are supplied through the Silver Threads.

"Private agencies are doing an excellent job but it is considered that many should continue only in the realm of social activities and that their health services to the patients should be handed over to one agency — the health department of the Greater Victoria area."

On why home care should be free, Whitbread said it is essential that anyone, whether elderly or not, should be given services in the home, to prevent them going unnecessarily to hospital or to enable them to get out of hospital sooner.

Home care can be provided for less than $13 a day per patient, he said, while it costs up to $70 a day to keep a patient in hospital.

"It might be economically feasible to increase the cost of hospitalization above the $1 a day, to $3 or $5, to make hospitalization less financially attractive, and to divert such monies into a comprehensive home care program."

Home care services should be given free to a patient, on a doctor's recommendation, and financing should be through federal and provincial funds, he said.

CITY AND DISTRICT CHURCHES

GOSPEL CHAPELS

OAKLANDS CHAPEL
Fernwood and Cedar Hill Road
Sunday—
9:30 a.m.—Breaking of Bread
11:15 a.m.—Family Bible Hour
Speaker: Mr. John Sommacot of Toronto.
7:00 p.m.—Evening Service
Family Fellowship.
Thursday—
8:00 p.m.—Prayer and Bible Study

EVANGELICAL FREE CHURCH

PARKDALE EVAN. FREE CHURCH
3281 Harriet Road 382-7531
SUNDAY
Sunday School—10:00 a.m.
Morning Worship—11:00 a.m.
Evening Worship—7:00 p.m.
Pastor, Carl Klassen
479-4431 384-3646

SOCIETY OF FRIENDS

SOCIETY OF FRIENDS
(Quakers)
MEETING FOR WORSHIP
SUNDAY, 11 A.M.
VISITORS WELCOME
1831 FERN STREET

PSYCHIC SCIENCE

VICTORIA CENTRE
OF PSYCHIC SCIENCE
819 Fort Street
Fellowship: Sundays 11 - 12:30 p.m.
Healing: Mondays 7 - 9 p.m.
Sunday, June 2:
Mrs. Ursula Lalonde, lecture.
Reverend Joy Lowe. Clairvoyance.
Children's Fellowship, 4 - 12 years.
Wed. afternoon June 6, 1:30 p.m.
Pyschometry. Refreshments.
Door Prizes. Set Donation.

SPIRITUALIST

OPEN DOOR SPIRITUALIST CHURCH
1600 Cook St.
SUNDAY
7:00 p.m.—Psychic Experiences
Mr. W. Ralph
WEDNESDAY
8:00 p.m.—Mrs. Doreen Wieman—Healing
ATTEND THE FRIENDLY CHURCH

CHURCH OF CHRIST

CHURCH OF CHRIST
3460 Shelbourne Street
Bible Classes, 9:45 a.m.
Morning Worship, 11:00 a.m.
Evening Worship, 7:00 p.m.
479-4819 — 477-6459

LUTHERAN

LUTHERAN CHURCH OF THE CROSS
Cedar Hill and Cedar Hill Crossroad
Alfred J. C. Johnson, Pastor, 477-3851
10:00 a.m.—Divine Worship Service
11:00 a.m.—Sunday School and Bible Class.
The Church Where Families Worship Together.
Evangelical Lutheran Church of Canada
(E.L.C.C.—formerly A.L.C.)
Visitors Welcome

REDEEMER LUTHERAN CHURCH
Missouri Synod
Jenkins and Jacklin—
Colwood-Langford Area
11:00 a.m.—Morning Worship
PEACE LUTHERAN CHURCH
2295 Weller Avenue, Sidney
9:00 a.m.—Morning Worship
Rev. R. Koch, 383-7077

GOOD SHEPHERD LUTHERAN CHURCH
2815 Cedar Hill Road
Rev. Fred Knebel, Pastor
10 a.m.—English Service
11 a.m.—German Service
11 a.m.—Sunday School

CHRIST LUTHERAN CHURCH
OF THE REFORMATION
Worshipping at McCall's Chapel
Johnson and Vancouver Streets
Victoria, B.C.
Pastor, R. W. Goetjen (vacancy pastor)
Worship and Sunday School at 7 p.m.

HOPE LUTHERAN CHURCH
MISSOURI SYNOD
1324 Carrick Street at Dean Avenue
The Rev. L. M. Carlson, Pastor, 592-2308
Sunday School and Bible Class 10:15 a.m.
Worship Service 11:00 a.m.
A Church of "The Lutheran Hour" and "This Is the Life"

GRACE LUTHERAN CHURCH (L.C.A.)
1273 Fort Street
(Across from Central Junior High)
Pastor: Rev. David H. Metzger
Church Phone: 383-5256
Organist: Mr. Jim Picken
10:00 a.m.—Sunday School
11:00 a.m.—The Service
Bible Study: Wednesday, 10 a.m.
O Come Let Us Worship The Lord!

UNITARIAN

UNITARIAN CHURCH OF VICTORIA
106 Superior Street
10:30 a.m.—"Human Dependency"
Dr. Scott Wallace
8:00 p.m.—Fireside Hour

GLAD TIDINGS 1923 1973 — Remember ... the way ... God led — VICTORIA B.C. — FOUR-FOOT FILLED FREE
Pastors: Rev. Paul Hawkes, B.D. David L. Ball, B.A., B.Ed.
9:45 Christian Education Hour — Let the Bible lead you to a life of lasting worth.
11 a.m. YOUR CONFIDENCE
7 p.m. "It's Your Choice!"
Glad Tidings Pentecostal Church 842 North Park

CHRISTIAN REFORMED
661 Agnes Street
Services at 10:30 and 7:00
The evening Service is our monthly HOSANNA SERVICE
Come and join us in this special service of praise and thanksgiving.
Minister: Rev. Peter Wm. De Bruyne

NAZARENE
2371 Quadra Street
Rev. W. F. Bahan, Th.B., B.A.
Pastor
Sunday Services:
Sunday School—9:45 a.m.
Morning Worship
9:00 and 11:00 a.m.
Evening Worship—6:00 p.m.

— Family Life Hour —
10:30 a.m.
"ODIOUS AND SOON TOUCHY"
7 P.M. "HOW TO DISCOVER YOUR SPIRITUAL GIFT"
—J. D. Francis Ministering
Queen's ave apostolic
304 Queen's Ave.
Phone 477-6078

SAANICH COMMUNITY
(Affiliated with Mennonite Brethren)
1744 FELTHAM ROAD
Gordon Head Recreation Centre
10:00 a.m.—FAMILY WORSHIP
BIBLE CLASSES
G. L. Braun — 477-6111

CANADIAN CATHOLIC CHURCH
SHELBOURNE at KINGS
Non-Denominational
A SOUL HEALING MESSAGE
ORIGINAL CHRISTIAN DOCTRINE
Sunday Services: 11 a.m., 7:30 p.m.
Early Morning Prayers: 7:30 a.m.
Adventures in LIVING
Every Wednesday Evening at 8 o'Clock

FREE METHODIST
1620 Cook St. at Balmoral
Philip Calkins, B.A., M.A., Pastor
11:00 a.m.
WHAT IS YOUR GIFT?

THE SALVATION ARMY
Citadel Corps—757 Pandora Avenue
Major and Mrs. Don McMillan, Corps Officers
9:45 a.m.—Sunday School and Bible Class
11:00 a.m.—Holiness Meeting
7:00 p.m.—Salvation Meeting
Music by Band and Songsters
Everyone is welcome.

THE CHURCH OF OUR LORD
Humboldt at Blanshard Street
11:00 a.m.—Communion
Rt. Rev. Gordon R. Stacey, D.D.
THE REFORMED EPISCOPAL CHURCH

CHRISTIAN SCIENCE
First Church of Christ, Scientist
(A branch of The Mother Church The First Church of Christ, Scientist, in Boston, Massachusetts)
Chambers Street and Pandora Avenue
Elevator Available
SUNDAY SERVICE
9:30 and 11:00 a.m.
Subject:
"ANCIENT AND MODERN NECROMANCY, ALIAS MESMERISM AND HYPNOTISM DENOUNCED"
Sunday School 9:30-11 a.m.
Testimony Meeting Wed., 8 p.m.
FREE PUBLIC READING ROOM AND LENDING LIBRARY
1210 BROAD STREET
ALL ARE WELCOME
Christian Science Radio Series
'THE TRUTH THAT HEALS'
Sunday 8:45 a.m.
CFMS 98.5 mgz. Chan. 12 Cablevision

CHRISTADELPHIAN
1396 McKenzie Ave.
Sunday School—9:30 a.m.
11:00 a.m.
Breaking of Bread
Lecture D.V.
7:30 p.m.
DOES IT MATTER WHAT WE BELIEVE?
J. ALEXANDAR

VICTORIA TRUTH CENTRE
Science of Thought
Dr. Emma M. Smiley, Minister
11:00 a.m.
Rev. Charles Glauser
"ERASING THE PAST"
7:30 p.m.
"LIVING BY INTUITION"
11:00 a.m.
Children's Church and Young People's Society
1201 Fort St. All Welcome

WORLDWIDE CHURCH OF GOD
Affiliated with Ambassador College
SERVICES SATURDAY, 10:30 A.M.
2750 QUADRA ST., VICTORIA, B.C.
Minister: Mr. R. L. Howe Phone 477-4065
Listen to World Tomorrow, Broadcast 10:30 Nightly, CJVI

CATHOLIC CHURCH
ST. ANDREW'S CATHEDRAL
Blanshard at View
Saturday Evening Mass 5:00 p.m.
Sunday Masses 8:00, 9:30, 11:00 a.m., 12:30 noon and 5:00 p.m.
Weekday Masses 8:00 a.m. and 12:15 p.m.

KNOX
PRESBYTERIAN CHURCH
2964 Richmond Avenue
11:00
'WHAT IS THE GOSPEL?'
Rev. A. M. Beaton, B.A., Minister

TRINITY
PRESBYTERIAN CHURCH
2964 Tillicum at Walter
11:00 a.m.—
The Penitent and the Peacock
Rev. G. D. Smith M.A.

North Douglas Pentecostal Tabernacle
Douglas at Canterbury
Pastor: Rev. Harold Pendray
9:45 a.m.—Sunday School
11:00 a.m.—"FORGIVENESS"
7:15 p.m.—"GOD IS NOT MOCKED"
EVERYBODY WELCOME

St. Andrew's Presbyterian Church
Downtown — Douglas at Broughton
The Rev. Bruce J. Malloy, M.A., B.D., M.Th.
9:45 a.m.—Bible Study (Kirk Hall)
11 a.m.
"YOUR PLACE IN THE CHURCH"
Luke 14:27
7:00 p.m.
"THE CHURCH: A POWER AND AN AUTHORITY"
(Matthew 16:18-19)
Rev. J. C. Greene at all Services

THE BRITISH-ISRAEL WORLD FEDERATION (Can.)
VICTORIA BRANCH
384-6980 1125 Faithful Street
Public Meeting, Sunday afternoon 3 p.m. in the St. John Ambulance Hall
(941 Pandora Ave.)
ILLUSTRATED LECTURE--35mm. Film
"STRANGE PARALLEL"
"The Netherlands-Zebulin-A tribe of Israel"
HOLLANDERS SPECIALLY INVITED

CHURCH BY THE LAKE
(Elk Lake Baptist)
Pat Bay Highway, at Elk Lake
11:00 a.m.—Morning Worship Service and Sunday School
Guest Speaker—REV. PERCY E. WILLS
The Rev. E. A. Follows, of Great Britain will take over the Ministry of Elk Lake Baptist Church in August

VICTORIA ALLIANCE CHURCH
1792 Townley Street — Telephone 592-1821
Pastor: Rev. H. G. Clark
9:45 a.m.—Sunday School Hour. A class for every age.
11:00 a.m.—Worship Service—"Holy Communion"
7:00 p.m.—Service of Fellowship and Evangelism
Holding forth the word of life.

EMMANUEL
BAPTIST CHURCH
2121 CEDAR HILL CROSSROAD
Pastor: Norman K. Archer, B.D., A.L.B.C.
Lay Minister: Karl Janzen
Youth Minister: Norman Barton, M.A.
9:30 a.m. Family Service
11:00 a.m. Morning Worship
"MOSES — MAN OF ACTION"
12 noon — Communion Service
Evening Worship—7:15 p.m.
"REBEL WITH A CAUSE"
Pastor Archer preaching at all three services.

TRINITY CHRISTIAN CENTRE
Raymor & Fullerton
Pastor: Harald Bredesen
The difference is worth the distance
9:30 a.m.—Sunday School for all ages
11:00 a.m.—Pastor Harold Bredesen preaching.
7:00 p.m.—Brenning Family Singers.

CENTRAL
BAPTIST CHURCH
833 Pandora Avenue Pastor, Rev. R. D. Holmes, B. Th.
"We preach Christ crucified, risen and coming again."
9:45 a.m.—Family Bible School
11:00 a.m.—POSSESSING OUR POSSESSIONS
GLEANINGS IN JOSHUA NO. 1
(Mennonite Children's Choir from Abbotsford, B.C.)
7 P.M.
THE EXERCISE OF FAITH—ABEL
PEOPLE OF FAITH NO. 1
"Where Every Visitor is an Honored Guest"

Tonite "VICTORIA NITE" 7:30 p.m.
SING OUT
"CITY-WIDE TALENT" Free Admission
— Everybody sings out —
Apostolic Church 2303 Dowler Place

A warm welcome for you at
GORDON HEAD PARISH CHURCH
ANGLICAN Tyndall and San Juan UNITED
9:30 a.m. Morning Prayer
Rev. W. J. Lunny, 477-1422
11:00 a.m. WE NEED EACH OTHER
Rev. Franck Patterson 477-6505

FIRST UNITED and FIRST BAPTIST CHURCHES
Quadra at Balmoral
Combined Service till Sept. 2
11:00 a.m.
"THE FORGOTTEN FESTIVAL--ASCENSION"
Rev. John A. Watson
Church School
7:30 p.m. in the Chapel
"THE MIRROR OF LOVE"
Rev. R. A. Faris
Face to Face with Christ and Each Other

METROPOLITAN UNITED CHURCH
Pandora at Quadra Street
Ministers:
Rev. Albert E. King, B.A., D.D.
Rev. E. Laura Butler, B.A., S.T.M.
11:00 a.m.
Dr. HOWARD J. CLINEBELL, JR., B.A., B.D., Ph.D. Professor of Pastoral Counselling, School of Theology at Claremont, Calif.
7:30 p.m.
"SERVICE OF PRAISE"
Rev. E. Laura Butler
10:00 a.m.—Teen Study Fellowship
11:00 a.m.—Church School

CENTENNIAL UNITED CHURCH
Gorge Road at David St.
Opp. Colony Motor Inn
Minister—Rev. John Travis
11:00 A.M.
"AT YOUR SERVICE" or "THESE MINISTRIES"
12:15 P.M.
Social Hour to Farewell Retiring Church Officers, Mr. and Mrs. W. J. Vanderstoep.
Bus Service:
Leaves Rose's Jewelers at 10:40 A.M.
Returns from Church at 12:30 P.M.
Organist and Director of Music: Ian R. Westmacott, A.R.C.T.

ST. AIDAN'S UNITED CHURCH
Richmond at Cedar Hill X Road
University Area Church
Minister: Rev. J. Rae Allan
Music Director: Mrs. Vera Barclay
9:30 and 11:00 a.m.
MORNING WORSHIP
7:00 p.m.
Evening Hymn Sing
Nursery Provided
Sunday School Classes
9:30 and 11:00

Oak Bay United Church
Mitchell and Granite
Rev. Alexander Calder
Rev. D. B. Sparling, D.D.
Organist — R. W. Kroeger
Youth Leader — R. Fuller
10:00 a.m.—Church Service
Sunday School
COMMUNION SERVICE
2:30 S.S. Picnic

FAIRFIELD UNITED CHURCH
Corner of Moss and Fairfield Road
Rev. H. W. Kerley, Ph.D.
Rev. R. H. Dobson, C.D., B.A.
Organist: I. A. N. Beadle, Mus. D.
11:00 a.m.
"SUCCESSFUL LIVING"

Belmont Ave. United
Belmont Ave. at Pembroke St.
Rev. Murray Henderson, B.A.
Phone 386-2624
11:00 a.m.
"ONE IN THE SPIRIT"

CORDOVA BAY UNITED CHURCH
5166 Cordova Bay Road
9:45 a.m.—
WE NEED EACH OTHER
Rev. Franck Patterson, 477-6505

CADBORO BAY UNITED CHURCH
2625 ARBUTUS ROAD
10 a.m.
"WHO IS JESUS FOR YOU"
Rev. (Bob) McLaren
formerly of Naramata

JAMES BAY UNITED
Corner Michigan and Menzies
11 a.m.—Worship Service and Sunday School
Rev. K. M. Wood

ANGLICAN SERVICES
SUNDAY AFTER ASCENSION DAY
christ church cathedral
Quadra at Courtney
8:00—Holy Eucharist
9:30—Family Eucharist
Instruction: The Dean
11:00—Sung Eucharist
Sermon: The Rev. R. C. Crawley
5:15—Family Eucharist
Instruction: The Dean
7:30—Evensong
Sermon: The Rev. John Lancaster
Weekdays:
Mattins 9:00 a.m.
Evensong 5:15 p.m.
Holy Communion:
Tuesday 11:00 a.m.
Thursday 7:30 a.m.

ST. JOHN'S
QUADRA AT MASON
8:00 a.m.—Holy Communion
9:30 a.m.—Family Service
11:00 a.m.—Choral Communion
Sermon:
The Rev. Cyril Venables
Nursery familities 9:30 and 11:00 a.m.
7:30 p.m.—Evensong
Sermon:
The Rev. Peter Switzer
Wednesday: Music Recital
Thursday
10:30 a.m.—Holy Communion

ST. MARY'S
ELGIN ROAD
The Parish Church of Oak Bay
The Ven. Hywel J. Jones, L.Th., Rector
8:30 a.m.—Holy Communion
9:30 a.m.—Family Eucharist
11:00 a.m.—Choral Communion
Job's Daughter's attending.
Preacher: The Rector
7:00 p.m.—Evensong
Sunday School
11:00 a.m.—All Depts.
Thursday
10:30 a.m.—Holy Communion

St. George the Martyr
Cadboro Bay and Maynard Roads
Charles Bishop, Rector
8:00 a.m.—Holy Communion
10:30 a.m.—Family Service, followed by Annual Church Picnic.
8:30 p.m.—Vespers

ST. MATTHIAS
Richardson at Richmond Ave.
Rev. W. E. Greenhalgh, L.Th.
Rector
8:00 a.m.—Holy Communion
9:30 a.m.—Family Service
10:30 a.m.—Choral Eucharist
Nursery
EVENSONG CANCELLED
Thursdays
10:30 a.m.—Holy Communion

ST. BARNABAS'
Belmont and Begbie
7:45 a.m.—Mattins, Holy Communion
10:30 a.m.—Procession.
Holy Baptism, Sung Mass
7:30 p.m.—Solemn Evensong
Holy Communion Daily
Rector: Canon B. T. Page, M.A.
384-2978

ST. PHILIP'S
Corner Eastdowne and Neil
OAK BAY
Rector: The Rev. John Vickers
Sunday, June 3rd
8:30 a.m.—Holy Communion
9:30 a.m.—Young Church—Family Service
11:00 a.m.—Choral Communion
Wednesday, June 6th
9:45 a.m.—Bible Study
7:30 p.m.—Holy Communion
8:15 p.m.—Bible Study

ST. LUKE'S
(Corner Cedar Hill and Cedar Hill X Road)
Rector: The Venerable C. E. F. Wolff
8:00 a.m.—Holy Communion
10:00 a.m.—Church Family Service and Closing Sunday School Ceremonies.
Following this service, the Parish Picnic will be held at Saanichton Fair Grounds.
11:15 a.m.—Morning Prayer and Sermon
7:30 p.m.—Evensong and Sermon

St. Michael and All Angels'
4733 West Saanich Road
8:00 a.m.—Holy Communion
11 a.m.—Choral Eucharist
Sunday School
Rev. W. J. Hill, Rector
Rev. R. O. Wilkes, Assistant

ST. PAUL'S
1379 Esquimalt Road
8:30—Eucharist
10:30—Eucharist and Church School
Canon G. H. Greenhalgh

ST. PETER'S
St. Peter's Road at 3933 Quadra
8:30 a.m.—Holy Communion
10:30 a.m.—Morning Prayer
Preacher: The Rector
Church School
Wednesday, 10:30 a.m.—Eucharist
Rev. E. W. S. Gilbert, C.D., B.A., B.D.

ST. ALBAN'S
Ryan at Belmont
8:00 a.m.—Holy Communion
11:00 a.m.—Sunday School
11:00 a.m.—Mattins
7:30 p.m.—Evensong
Wed. 9:30—Holy Communion
The Rev. F. W. Hayes

ST. MARK'S CHURCH
Town and Country
Boleskine Road
Sunday School, 11:00 a.m.
Family Service, 11:00 a.m.
Rector: The Rev. Peter Isles

b.c. briefs

Anderson Urges Updated Approach to Sentencing

VANCOUVER (CP) — Provincial Liberal leader David Anderson said Friday there should be more experimentation in the corrections field, particularly with sentencing.

He told the annual meeting of the B.C. Corrections Association that he favors alternatives to sentencing and cited as an example the case of William Woolridge, a former sergeant-major of the U.S. Army, who was ordered this week to perform three years of non-profit charity work after being convicted of bilking servicemen's clubs in South Vietnam of hundreds of thousands of dollars.

Young drug users in particular are hostile to the current system, he said. More experimentation is needed to deal with their problems.

On capital punishment, he said he believes it is simply "inappropriate because it's ineffective. There is almost no way you can get a jury to convict if they know a conviction will lead to hanging."

★

VANCOUVER (CP) — The Union of B.C. Indian Chiefs has been successful in its request that the federal government turn over the Coqualeetza Indian Hospital at Sardis. Bill Mussel, executive-director of the union, said he received confirmation from Len Marchand, parliamentary secretary to Indian Affairs Minister Jean Chretien, that the hospital can be used as a multi-purpose resource centre.

★

VERNON (CP) — A Canadian forces spokesman said Friday 56 lethal or dangerous shells have been found so far in a search of two Second World War mortar ranges near here. Two Vernon youngsters were killed in April when they found a live shell on the range.

★

NANAIMO (CP) — Nanaimo Mayor Frank Ney said Friday only five per cent of Canadians can afford to own a home and the situation is getting even worse.

Ney, who is also president of Great National Land and Development Corporation, told the annual convention of the British Columbia Mortgage Brokers Association that increased material costs and new wage contracts could boost the cost of the average house by $6,000 within the next 20 months. He said there's a definite need for 33-foot lots, as were available 40 years ago, so costs can be cut through higher density housing.

★

PENTICTON (CP) — Randall John Bodner, 19, of Edmonton, was sentenced Friday to nine months definite and 12 months indeterminate after pleading guilty in provincial court to charges of breaking and entering and theft and possession of stolen property.

★

VANCOUVER (CP) — Victor Parker, director of B.C. Hydro's bureau of transit, said Friday the company hopes to start extended bus service to Surrey, Coquitlam, Delta and other outlying suburbs of Vancouver in October.

★

VANCOUVER (CP) — Phillip Andrew Osborne, 26, of Surrey was charged with robbery Friday after a man seized a purse containing more than $5,000 in cash and cheques from a woman making a bank deposit.

★

CRANBROOK (CP) — Douglas Howard Davis, 33, of Vancouver, was killed near here when part of a gravel bank caved in on him while he was picking up gravel for a road paving project.

A Penny Earned

That's a cheque for one cent that Yvonne Ranville, a former employee of Vancouver General Hospital, is holding. Mrs. Ranville, who resigned from hospital staff March 27, was owed one cent from holiday pay. "It cost them eight cents just to mail it." she marvelled Friday. "You'd think they would have forgotten it." Mrs. Ranville won't cash the cheque. "It isn't worth it."

Holiday Declared

AUSTIN, Tex. (AP) — Gov. Dolph Briscoe of Texas signed a bill Friday making Aug. 27, the birthday of former president Lyndon Johnson, a Texas state holiday.

IWA TALKS BROKEN OFF

VANCOUVER (CP) — International Woodworkers of America (IWA) Friday broke off talks aimed at ending strikes in the shingle industry. Local president Syd Thompson said the top men from MacMillan Bloedel and Canadian Forest Products Ltd. must be present for the talks to succeed.

Grape Boycott Urged

VANCOUVER (UPI) — United Farmworkers leader Cesar Chavez called Friday for a renewal of the grape boycott that led to the recognition of his union.

Chavez, in Vancouver for a meeting with British Columbia labor officials, said he expected the same kind of support from consumers that was evident during the last boycott of table grapes, which lasted from September 1965 until July 1970.

"We're confindent because we have the people," Chavez told a news conference.

George Johnston, president of the British Columbia Federation of Labor, said his organization would "prosecute the boycott to the fullest and make sure that the product does not come into British Columbia; and if it does come into British Columbia, that it is not handled; and if it is handled, that it is not bought."

The dispute involves the California grape growers' failing to renew their contracts with the Farmworkers and signing with the independent Teamsters Union instead.

Last April 15, 152 of the 182 contracts held by the Farmworkers with the growers expired. The Teamsters got all but two of these pacts.

Chavez charged growers and teamsters have joined forces to destroy the farmworkers union. He also said the growers were using illegal aliens to break the strike.

Sewer Men Strike

VANCOUVER (CP) — Supervisory personnel were manning sewage treatment plants, a control station and water facilities for 10 Vancouver-area municipalities today after sewage workers employed by the Greater Vancouver Regional District (GVRD) went on strike Friday.

Dennis Mulroney, president of the 250-member GVRD employees' union, said his men had set up picket lines at treatment plants.

Labor Minister William King asked Mulroney and Frank Bunnell, director of operations for the GVRD, to meet with him Monday in Victoria.

Bunnell said the regional district has offered to adjust wage rates in all categories "so earnings for 1973 would be 9¾ per cent above what these categories earned in 1972."

The workers were getting $3.81 to $5.51 an hour under the old contract.

Mulroney said the union wants an across-the-board increase of 50 cents an hour, which he said would mean an increase of 12 to 13 per cent. The union also seeks a shorter work year and improved fringe benefits.

Phone Pact Favored

VANCOUVER (CP) — Gordon Cooper, president of the Federation of Telephone Workers of B.C., announced Friday that the workers have voted overwhelmingly in favor of a settlement recommended by a majority of a federal conciliation board. He said the union will meet with B.C. Tel representatives Monday.

The company has not accepted the recommendations.

Toastmistress Ceremony Set

Mrs. Laura Miller will be installed as president at the annual banquet of the Arbutus Toastmistress Club Thursday, June 7 at 7 p.m. at the Imperial Inn.

Other officers for 1973-74 are: Mrs. Betty Ashbridge, vice-president; Mrs. Annie May Clarkson, secretary; Mrs. Janey Wright, corresponding secretary; Miss Mary Horan, treasurer; Mrs. Clodagh Dowling and Mrs. Dorothy Sheldrake, club representatives.

Friends and former members are invited to attend the banquet. For further information contact 598-1748.

DIAL-A-THOUGHT
DR. J. B. ROWELL
384-8713
Pastor Emeritus, Central Baptist Church, Victoria, B.C.

Key 73
Calling Our Continent to Proclamation

DECALS
for trucks, cars, windows, labels and industrial marking.
call us for a free design & estimate.
ISLAND GRAPHICS 382-8831
649 PEMBROKE ST., VICTORIA, B.C.

SUMMER FUN
Royal Yachting Association
JUNIOR SAILING PROGRAM
1 (a) July 2 — 9:30 a.m. 2 (a) July 16 — 9:30 a.m.
1 (b) July 2 — 1:30 p.m. 2 (b) July 16 — 1:30 p.m.
July 30 Course 3 (a) 9:30 3 (b) 1:30
10 Children to a Class
ROYAL YACHTING COASTAL KEELBOAT COURSE
(4 Adults to a Class)
For Information and Registration 477-3812
TONY BURTON SAILING SCHOOL LTD.
Inner Harbour — Victoria
Be Safe on the Water . . .
"You Can't Afford to Teach Yourself"

Island Air
announces
THE FIRST SCHEDULED AIR SERVICE
between
VICTORIA - COMOX - CAMPBELL RIVER
NOW AVAILABLE
For Reservations & Flight Information
Phone 386-6931
VICTORIA AGENTS AVIS RENT-A-CAR

Northern Light brings an end to heavy whisky.

Wiser's Northern Light, a fast-growing Canadian favourite, is now in B.C. It'll open your eyes to how great a Canadian whisky can be.

We left out any trace of harsh or heavy taste. Instead you get superbly bright, smooth flavour that brings out the best in every mixer, and every occasion. Try it today. You'll see the light.

Wiser's Northern Light. One of the smoothest whiskies ever blended in Canada.

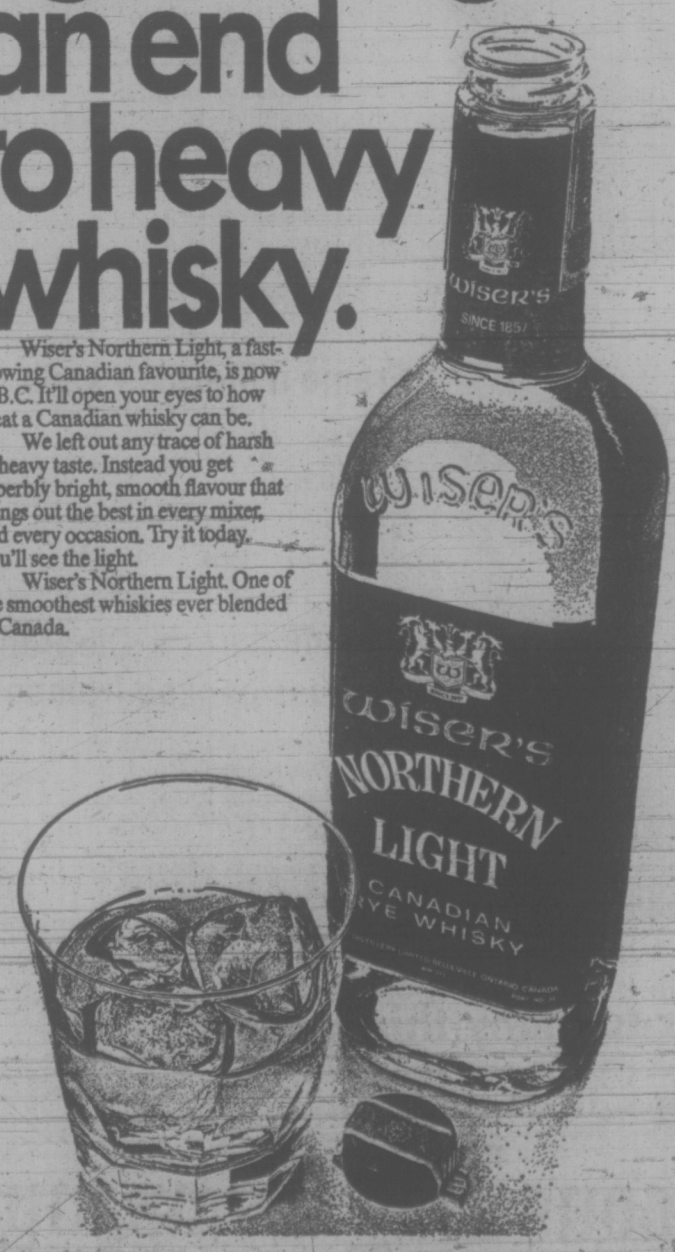

It's at the Bay

Aching hands?
Kayser Roth Supp-Hose gloves can help

If you suffer from annoying pain in your hands, you owe it to yourself to try the Supp-Hose glove. In the same way that Supp-hose stockings give comfort and support to tired legs, Supp-hose gloves give relief to painful hands.

The secret lies in Kayser's special blend of smooth Antron* nylon and strong Lycra* spandex. Together they form the exclusive "Honeycomb Comfort zone," which gives soothing, temporary relief from pain.

Worn at night, Supp-Hose gloves allow you to sleep comfortably, without bothersome pain. Worn during the day, they prevent stiffness, reduce swelling, and give a feeling of stimulating circulation. On top of all that, they're sleek and fashionable for any occasion. Try them today. In white or beige, regular or extra large. You'll love what they do for your hands.

$11
Gloves, Downtown (Main floor)
Lougheed, Richmond, Surrey, Victoria
*Dupont Reg'd T.M.

Hudson's Bay Company

HIGH ROLLER SCATTERS MONEY ON WATER

FORT LAUDERDALE (UPI) — The FBI today checked into the tale of a marina owner who said a large, hairy but unidentified high roller marched into his office with three girls, slapped down $46,400 in cash for three speedboats and roared away showering stunned fishermen with $100 bills.

The FBI said it would like to see the serial numbers of the bills.

The bizarre tale related by Everglades marina owner Monroe Spodek began Thursday afternoon when a man in bathing shorts drove up in a new white Cadillac.

He challenged Spodek to prove his advertising slogan: "Our boats can get you to Bimini in 50 minutes." Spodek took him for a ride and reached Bimini, an island in the Bahamas chain off the Florida coast, in 54 minutes.

When they returned, the marina operator said, the man fished his wallet from his shorts, took out 14 $100 bills and tore them in half, distributing a half each of the bills among about a dozen marina workers. He said he would be back Friday morning at 8 o'clock to buy three of the boats, which he said should be gassed and ready to go. "Son of a gun," marvelled marina manager Don Lindenbolt, "doesn't he come in this morning, plunks down $45,000 in cash for the boats and the halves of the bills he had left."

A quick check with a bank later showed that all the $100 bills were good money.

Having paid for the boats and refusing to state his identity, the boat buyer put one girlfriend on one boat, another on a second and then climbed aboard the third craft with his other lady companion.

With that, the three boats roared away from the landing and their buyer scattered another big fistful of $100 bills on the water.

"It must have been two or three thousand dollars more that he threw into the water," said Lindenbolt.

About a dozen fishermen on the opposite bank dropped their rods and jumped in to fish out the floating money. Three of the least startled marina employees also jumped in and retrieved five of the $100 bills.

It wasn't too long later that Lindenbolt looked around to check on the boat buyer's Cadillac, which had been parked on the street outside. It was gone. A check of the licence tag number led only to a post office box in nearby Pompano Beach which was held in the name of an unlisted company.

ANNOUNCING

CHANGE OF NAME

effective June 1st, 1973

From

CHAPLIN'S FUNERAL CHAPEL (1970) LTD.

To

CUNNINGHAM FUNERAL CHAPEL Ltd.

1155 Fort Street, Victoria, B.C.

Phone 384-5512 or 384-8626

We will continue the policy and tradition we have shared over the past two years in serving Greater Victoria with dignified, courteous funeral service within the means of all. Independently owned and managed.

George S. Cunningham

BEFORE THE JUDGE

A 21-year-old man who admitted stealing $255 from a Saanich apartment early Friday morning was remanded to June 20 for pre-sentence report and sentence in provincial court Friday.

Patrick N. Ambrose, of no fixed address, admitted stealing the money from a wallet at 409 Selkirk Ave., where he had spent the night with acquaintances.

★ ★ ★

A 23-year-old man who missed an earlier court appearance because he wanted "to withdraw from heroin on the street, not in jail," was sentenced to six months in prison for stealing iron cutters valued at $2.70.

Douglas W. Shepherd, who stayed at the Yates Hotel, pleaded guilty to shoplifting May 22.

He told court he was released from jail in March and began treatment for his habit then.

"You're in terrible shape, It's sad to see you," said Provincial Court Judge William Ostler. That kind of treatment is "just substituting another drug; you've got to get off it completely."

★ ★ ★

The case of a 30-year-old Esquimalt man charged with possession of marijuana and heroin May 31 was remanded until Monday to set a date for trial.

A. G. G. P. La Rose, also known as William Stewart of 409 Selkirk, pleaded guilty to possession of marijuana and not guilty to possession of heroin.

★ ★ ★

Lawrence G. Thomson, 17, of 9635 West Saanich, was given a suspended sentence and six months probation for possession of Hashish May 12 when stopped by police at 1000-block View.

★ ★ ★

A 50-year-old Honeymoon Bay resident was fined $50 for what Ostler termed "bizarre conduct" May 24.

Edward M. McCabe pleaded guilty to night prowling at 2220 Cook when court was told he pounded on the door climbed to the second floor, peeped in the windows and then took apart some of the drainpipe.

McCabe said he had been invited to the residence and was trying to find the suite.

★ ★ ★

A 17-year-old girl who apologized for her mistake was fined $100 for shoplifting items worth $32 from The Bay May 12.

"I know I made a mistake and I'm sorry," Yvonne I. March, of 979 Brighton, told Ostler. She was given four months to pay the fine.

★ ★ ★

In traffic court Provincial Court Judge Harold Alder ordered a $100 fine and a one year's suspended driving licence for Robert Williamson, 30, of 475 Island Highway for impaired driving Nov. 15.

David N. Jones, 30, of 1940 Fort, was fined $350 and prohibited from driving for three months except during working hours after an impaired driving incident March 31.

AUSTIN

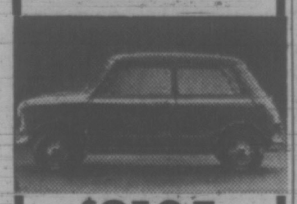

$2105

MINI

SEE and BUY it NOW — a great little car!

PLIMLEY

1010 YATES

Open till 9:00 P.M.

S1

It's at the Bay

Three ways to spice up your living room All at the same great sale price

$599

S2

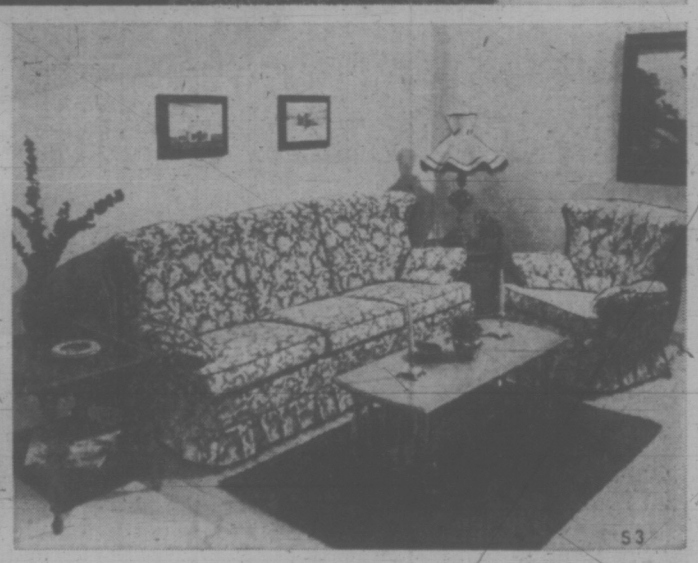

S3

S1 **Two-piece Mediterranean chesterfield suite.** The suite that has it all — style, comfort and low, low price. Three squashy cushions have guaranteed 'Calfoam' for a long, incredibly soft life. The Kinder covering is a luxurious Matelesse fabric of nylon and viscose. Your living room never looked so good. And your budget was never healthier. **$599**

S2 **Two-piece highback suite.** If your taste is more traditional, leaning towards roll over cushion arms, deep comfortable seating and three cushion highbacks, then this warmly inviting suite is perfect for your living room. You can be sure the no-sag construction will last through many years of faithful service. And at such a super sale price how can you resist? **$599**

S3 **Two-piece Colonial suite.** Perhaps it's the rustic charm of colonial that appeals to your decorating eye. The slightly curved pillow back, luxuriously comfortable roll arms and arm pillows. All presented in a Maple finished hardwood construction with country style skirted base. If so, this sale priced suite in rich, gold toned velvet is what you've always wanted. **$599**

Upholstered Furniture, Downtown (Sixth floor); Lougheed, Richmond, Surrey, Victoria, Prince George, Kelowna.

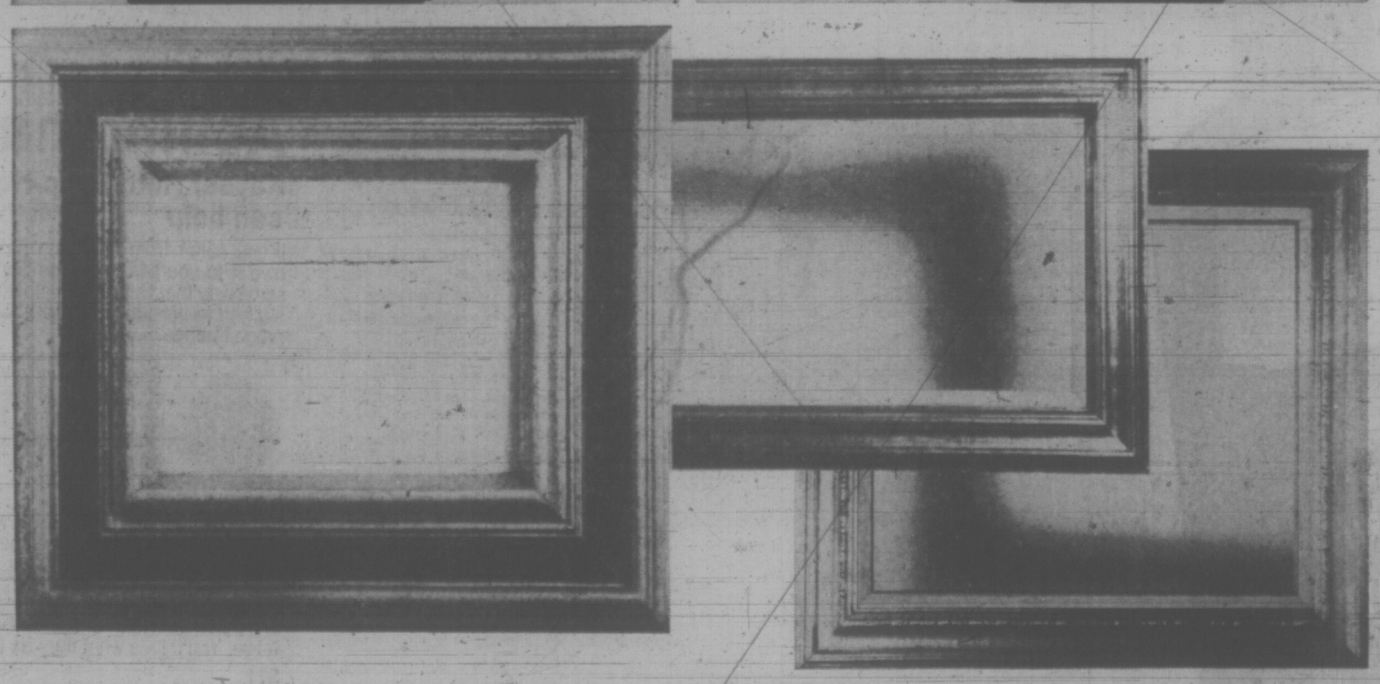

Frame it Mexican style

Carved and moulded to perfection. That's a true Mexican frame. They seem to bring out the very best in prints, oils, photos and water colours. Choose from six sizes in 12 different styles.

8"x10"	9.99	9"x12"	10.99
12"x16"	15.99	16"x20"	16.99
18"x24"	18.99	24"x36"	27.99

Manufacturer's Clearance of glass backed frames

Make your selection from various mouldings all with glass, and ready for your favourite print. Great looking frames at great low prices. Sizes: 5"x7", 8"x10", 9"x12", 12"x16", 18"x24", 20"x24".

.98 — 12.98

The Gallery, Downtown (Fourth floor), Lougheed, Richmond, Surrey, Victoria, Prince George, Kelowna.

THERE'S MORE FOR YOU DOWNTOWN

Use your Bay Account Card, your good-for-so-many-things card.

DAILY STORE HOURS 9:30 A.M. TO 5:30 P.M. OPEN THURSDAY AND FRIDAY 9:30 A.M. TO 9:30 P.M.

DIAL 385-1311. GULF ISLANDS AND ISLAND CENTRES OUTSIDE GREATER VICTORIA CALL TOLL FREE ZENITH 6040.

Hudson's Bay Company

KAREN: Group Opened Her Door to Life Ottawa Bureaucrats Slam It Shut

One parent, who learned of Project Learning through an article in the Times by reporter Linda Hughes, wrote to the paper this week to tell how, in three short months, project teachers taught her child the first steps to conquering her disabilities.

Here is her letter, a convincing testimony of the need for special centres to help the thousands of children who suffer from learning problems:

"I would like to introduce you to our little girl, Karin.

Karin did not have a cry at birth and could not sit up when she was 11 months old. Her doctors decided after physical and genetic tests that Karin had what is called a motor disability.

What's that? Is she retarded? Does it mean she has a form of cerebral palsy? These questions flashed through my mind. I was told no, it would take Karin a while, but her vocal cords would strengthen and she would probably walk when she was around two years old.

Karin always seemed a very happy, quiet little girl and naturally we adored her. Up to the time she was three or four years old her problems weren't too noticeable.

But we noticed Karin didn't really 'fit' into her playschool class . . . she always sat on the edge, looking in. Her speech was behind and she seemed much younger than most of her classmates.

That was all right for awhile; she had her mother to do her talking for her and I invited little friends home to play with her. If the play got too noisy or rough, Karin would soon slip off to a quiet spot and play in her own safe world where she didn't have to make herself 'felt' to others.

Last February Karin had to leave her group to have her tonsils out . . . I said to her teacher (I don't know why I said it): "I hope that you will miss Karin." She replied: "We won't miss Karin until she comes back."

I want you to understand her teacher did not say this in a malicious way, but in a natural reply. That was the truth. Who, child or adult, would like to be not missed until they came back?

The truth hurts, but usually there are things for a good cause . . . maybe otherwise I would never have noticed the article in your paper that started us on a new path of discovery for little Karin.

Karin and I went down to Doug Worthington's Project Learning. We sat across from Doug, separated by a huge desk. I must say my stomach was in bad shape, but Karin was okay. He tested her for an hour, without asking me any questions or taking notice of the big wad of medical papers I was holding.

At the end of her test Doug said Karin had a slow motor development problem and a poor sense of balance (she couldn't stand on one foot).

He said his teachers would love to have the chance to work with a child so young (she's 4), before the 'I can't do it' pattern set in. He explained that children like Karin will not try to learn anything new and have to be taught to learn things that other children learn naturally.

Nobody who knows Karin can believe the change in her. Her speech is clearer . . . she can hop on one foot now . . . she can make marks on paper without throwing her crayon down in frustration . . . she can tie her shoes and hang up her coat . . . but best of all, she is able to play in groups of children and be a happy, noisy member of that group.

How did this great thing (but to the average child an unnoticeable thing) come about? Every day at 1 p.m. we drive across town where Karin spends an hour a day with first Sonja and now with Ralph, her teachers at Project Learning.

These are probably the best hours I can give Karin. I can only do it because Sonja, who was a physiology student, and Ralph, who is a wonderful teacher, are willing to work on an L.I.P. grant for little more than unemployment wages to help children with many different and even unrelated problems.

Ralph is working with Karin in the greyest underequipped rooms you can imagine . . . but from these rooms comes self-confidence and laughter for Karin.

She walks on long, narrow pieces of wood, jumps on a thin piece of plywood and looks like it might give out, but doesn't, it just gives. She participates in group play . . . I couldn't believe my ears and eyes . . . here was meek Karin allowing another child to shove her around and loving it.

Little Karin is going to a really nice 'modern thinking' school next year for kindergarten . . . I hope that my husband and I will be able to see that Karin is happy with herself and need not be a problem child to her teachers and schools.

I have written everybody that I felt could help us to keep this project and like projects going (ie. the Beacon Hill Project).

Usually, all the way down the line . . . right from the federal government through our provincial government ministers, we have received more or less the same form-letters replying that they are interested, but we should try . . .

The project is helping children from a lot of schools and pre-schools in the area . . . even those who wish to come from schools out of the area, no matter how old or how young they happen to be.

Why should we fold?"

Cancellation of local initiative grants in Victoria has distressed many people — but none are more saddened than the parents at Project Learning.

In the basement of Centennial United Church, 12 project teachers working for minimal wages have been giving individual assistance each day to 60 young children with learning disabilities.

At the project, children are helped to overcome their problems through individual training in pre-academic skills such as balance and perception. Most importantly they learn self-confidence.

But the project's $30,272 grant runs out June 30.

Director Doug Worthington says he has applied to both the provincial government and local school boards for funds to continue next year, but he doesn't know if they will be forthcoming.

Ralph Strong encourages Karen's art

Happy beam shows Karen's tied her own laces—impossible a few months ago

Victoria Times

SATURDAY, JUNE 2, 1973 15

SECOND SECTION

'I Saw Bullet —Went Crazy'

When John McGee stared down the barrel of his own loaded revolver he "just went crazy," B.C. Supreme Court was told Friday.

"I saw the bullet in the chamber . . . I tell you, at that point, I just went crazy . . . I was trying to speak but my mouth wouldn't work," he said.

McGee, 27, of 819 Condor, is standing trial before a jury of seven women and five men for the attempted murder of Charles Scarr. McGee was charged after a Jan. 23 shooting at his home.

Earlier evidence showed that Scarr and Larry Shaw had gone to McGee's home to see McGee's gun collection. The conversation became rather loud and McGee's girlfriend, Marilyn Gow, who was trying to sleep, went into the living room three times asking the men to calm down.

The third time she was holding a loaded Derringer behind her back.

McGee went to the bathroom and as he came out the door he noticed the woman standing in a bedroom doorway with the gun. McGee was under the impression the other two men had asked to see the guns while he was in the bathroom but he had no desire to show them because of the atmosphere which had developed.

Earlier in the evening McGee had told Scarr about a revolver he kept beside his bed. He decided to hide it in another area of the house.

He loaded the revolver, tucked it down the side of his pants and went to hide it behind some pictures in an alcove near the bedroom, McGee told the court.

"I took the gun out of my pants. I recall Charles being beside me . . .," said McGee.

"His left hand came over and took the gun out of my hand . . . He pointed the gun at my face . . . From there on I was really scared," he said.

Scarr turned and "I just grabbed the gun with everything I had and turned it away from my direction.

"It's a bit fuzzy after that. To this day I don't recall the gun going off," said McGee.

He told the court he "thinks" he told Miss Gow to shoot Scarr. "The next thing that comes to my mind was asking him if he was hurt."

After the shooting McGee went to the kitchen and drank almost a full 12-oz. bottle of scotch.

"Have you ever done that before?" asked Prosecutor Ted Pollard.

"No, I never have."

He then phoned the police saying, "I'd shot somebody or I thought I'd shot somebody," McGee testified.

After the call he picked up the gun from the living room floor.

"I took the bullet out of it to see if it was fired and I saw, that it was and I dropped it on the floor," he said.

By that time Scarr had gone outside and collapsed on the front boulevard.

Shaw was also outside about to get into Scarr's car to go for help. He went over to Scarr and noticed a police car at the end of the road, ran to it and got help.

An operation to extract the bullet which had gone through Scarr's stomach wall and lodged in his hip bone was later performed and he was able to testify in an earlier court appearance.

"Did you ever say to Shaw 'if you get in that car I'll shoot you'?" Pollard asked McGee.

McGee explained he had threatened to shoot the front tire to detain Shaw as a witness but did not threaten to shoot Shaw.

Mr. Justice W. K. Smith adjourned the case to begin its sixth day Monday.

Assisting Pollard is George MacMinn. Defence counsel is Cecil Branson assisted by Allan Roger.

Hand Brushing 'A Hazard'

The man in charge of the planning and research section of the B.C. Forest Protection division is against using unemployed students for brush and weed clearing along roads because they may get hurt.

The views of forester R. E Sutton are expressed in a letter to Derrick Mallard, president of the Citizens' Association to Save the Environment (CASE).

Mallard requested the government to discontinue using 2,4-D and 2,4,5-T, two herbicides, for clearing brush.

He advocated using students during the summer months for hand brush clearing instead of chemicals.

But Sutton replied that the practice of hand brushing is a danger to people.

"The use of brush hooks, axes and power saws in even trained hands in many of the conditions we encounter can take an alarming toll," he said.

Mallard says this is nonsense.

He pointed that he and his wife is 1971 took a number of students to clear one acre of B.C. Hydro right of way at Squamish as an examyle to show that herbicide spraying could be eliminated.

"During this and other similar projects power saws and axes were not necessary," he said. "Once hand-clearing is initiated, it can be carried out every two years and the small growth necessitates little power equipment — only scythes."

RCMP Promotions

Cpl. T. S. Mackay of the Sooke detachment, is among three Royal Canadian Mounted Police on Vancouver Island who have been promoted to the rank of sergeant.

MacKay has been in charge of the Sooke detachment since 1967.

Cpl. J. T. A. Stewart of the Ucluelet detachment, and Cpl. R. J. Fairhurst in charge of the indentification section at Campbell River are the others getting promotions.

Const. D. D. Rossander, also with the indentification section at Campbell River, and Const. C. M. Lindsay of subdivision headquarters staff at Victoria, were promoted to the rank of corporal.

CP TRUCKING FERRY OFFERS NIGHT RUN

By PAT DUFOUR
Times Staff

CP Rail's new $5.25 million Carrier Princess, which starts her first run Sunday between Vancouver and Swartz Bay, could be the answer for Victorians clamoring for a late ferry from the mainland.

The 380-foot ship, built at Burrard Drydock and the largest to be slipped off a west coast ways for a long time, is designed for the truck-trailer trade.

But the timing of her three round-trip runs between downtown Vancouver to Swartz Bay makes her a welcome addition for those who want to enjoy a night on the town in Vancouver and still be back in time for breakfast.

On one she leaves Vancouver at 1:45 a.m. and arrives at Swartz Bay at 4:45 a.m.

Sunday she will leave Vancouver 9:30 p.m., setting out from Swartz Bay again at 6 a.m.

Friday she showed her paces to the dignitaries, and for a swift workhorse — she cruises at 18 knots — she has three surprisingly comfortable lounges.

In addition to her commercial cargo she can carry 260 passengers and has pretty good snack bar facilities. No cabins are available, however.

Guaranteed car reservations can be had for $5.

She rides smoothly with a minimum of vibration but one wonders how she'll handle in high winds and disturbed seas when you see the wide open space running the entire length of her truck deck.

In appearance, the Carrier Princess leans more to being functional than the esthetics.

Harry Tyson, who retires in a week as CP Rail's marine operations manager, explains:

"We bought a former Second World War tank landing craft, the USS Coronis, which saw action in the Pacific. She was converted into the Trailer Princess.

"It was the success of this venture which led us to design the Carrier Princess along similar lines."

Friday her truck deck was almost bare — except for cartons of empty bottles left over from the inaugural run party.

Sunday things will be very different.

arthur mayse

Briefly for Four, a Family Reunion

THE SON AND DAUGHTER whom I introduced to you on this page almost 12 years ago grew up as children insist on doing. They achieved independence and other roofs. While the four of us still lived in one city, visiting posed no problem. But with Susan in Yellowknife, Ron in Victoria, and Win and I by this Up-Island beach, family reunions are governed by circumstance and luck.

We have our reminders of the family years. Oftener than not, Ron's fishing gear is jammed alongside mine in an overstuffed clothes closet. Sue's dinghy, which could use another paint job, rests turtled across a pair of timbers above the driftline. And last month, by luck and circumstance, we did manage to be in the same place at the same time.

The phone rang just as Win and I were sitting down to a dinner which is one of the specialties of this house. For salad, blanched young dandelion leaves, endive, and garden-grown radishes. For the main course, a worthy trout grilled until the crisp brown skin peels away from its fine-flavored pink fillets.

Win answered. She said to me in a pleased aside, "It's Susan!"

I rounded the table, upsetting a glass, and intruded an ear on a conversation that went like this:

Sue: "I'm sorry I wasn't able to call you on Mother's Day."

Win: "Oh, that's okay. I guess you were out of town."

Sue: "As a matter of fact, I still am. Why don't you come out to the airport and pick me up?"

Anticipated visits are pleasant, but so is a good, swinging surprise. Win put our plates in the warmer and added a third. Then we drove out to Campbell River airport on its alder flat for the girl we'd thought to be far off in the Northwest Territories.

She had come in on the last plane from Vancouver with most of a week to spend, and gifts in her bulging tote bag. For her mother, a fat Japanese cookbook and for me (so I wouldn't feel left out, she explained indulgently) a northern raven figurine to perch on my desk.

How were we doing, and how was Ron, and could we take time off for some Island-hopping?

We talked late by a driftwood fire. Next day we took the ferry to Quadra Island to poke along gravelled back roads through green woods. Out on Rebecca Spit, the narrow jut of timber and grassland that is one of British Columbia's loveliest provincial parks, we found the chocolate lilies of late spring blooming by a trail.

"Maybe tomorrow we could drop down to Hornby Island," Sue suggested on the way home. "I've always wanted to get over there, but we never quite managed to make it."

So the following morning we crossed by way of Denman Island to Hornby, where some very fine potters live and work. In the co-op store, Win chose a handsome plate and four deep-bellied mugs. Those four mugs set us thinking.

As a couple, we aren't much given to backward-looking. Life didn't lose its savor for us when our children struck out on their own. Still, it was good to be three again for a while, and it occured to us that it would be better still if we could be four.

Ron couldn't come up to us. But what was to prevent us from going down to him for a few hours together?

There were reasons why not — work that needed doing, and an unbreakable appointment to be kept the next afternoon. Having indulged in that bit of token piety, we headed south for a city much larger than the Victoria to which Win and I came with with our Toronto-born children a long time ago.

We became four again over steak and lobster tails that evening. It was a fine reunion. Nobody spoke a jarring word. No one spilled anything, except me.

Much had changed. We were no longer parents and children but four adults who would presently go their several ways.

What hadn't changed was the sense of family that remains proof against time and distance. It's a good feeling, solid and strong, and it will be with us when we meet again.

Cook Is Ready to Accept Rich Offer From Flyers

Dale Cook, the husky winger from Gimli, Man., who led Victoria Cougars in scoring during the past Western Canada Hockey League season, is expected to sign a lucrative, three-year contract with Philadelphia Flyers of the National Hockey League.

Cook, who scored 46 goals and 49 assists for the Cougars, admitted Friday he will meet with Flyers on Monday but that details of the contract "have been handled by my lawyer (Herb Pinder of Saskatoon)."

It was learned, however, Cook will be offered $20,000 to sign and will be guaranteed $90,000 for three seasons if he can crack the lineup of Richmond Robins of the American League.

If Cook can break into the Flyers' lineup, his three-year services will be worth about $120,000.

Cook also had been drafted in the sixth round by Quebec Les Nordiques of the World Hockey Association but that neither the player nor his agent had heard from them.

Another Cougar grad who failed to be drafted in last month's annual amateur grab, Ed Boucha ahs been placed on the negotiation list of Seattle Totems, Vancouver Canucks' Western League farm club.

And Terry Eswasiuk, No. 2 man in Victoria scoring last who was drafted sixth by Pittsburgh Penguins and fourth by Chicago Cougars of the WHA, is expected to begin contract negotiations with the NHL team "any day now."

Ewasiuk's agent is his father.

And in Chemainus, another player selected in both NHL and WHA drafts said he will "decide soon" whether to join Montreal Canadiens or Winnipeg Jets. Ron Andruff, a one-time Cougar who finished his junior career with Flin Flon Bombers, said he will fly to Montreal on Wednesday to meet with Montreal manager Sam Pollock.

"I've had a long talk with the Jets," said Andruff, "but I'll wait and see what the Canadiens have to offer."

Elsewhere in hockey, Boston Bruins of the NHL announced the signing of their top draft choice, Andre Savard of the Quebec Remparts. Terms were not announced, but one Boston paper reported the Quebec League's scoring champion signed a multi-year contract for $450,000.

Savard, who scored 67 goals and 151 points for Quebec, also was the first choice of Les Nordiques.

DALE COOK
. . . for $90,000

DUSTY SCRAMBLE is result of Atlanta plans falling apart during National League baseball game Friday in Chicago. Sonny Jackson of Braves gets safely back to first base after Marty Perez (9) attempted bunt, but popped up instead. Cubs' pitcher Burt Hooton caught ball and threw to first baseman Pat Bourque (left), but not in time to catch Jackson. Braves scored five runs in seventh inning and nipped Cubs 8-7. (AP Wirephoto)

sports

DOUG PEDEN — EDITOR

Only Wildcats Don't Mind Meet Problems

BURNABY — Oak Bay turned up surprisingly strong, but Mt. Douglas had trouble getting off the blocks Friday in the first day of the two-day British Columbia high school track and field championships.

Mt. Doug, the Victoria and Vancouver Island team champions, managed only four points from opening events compared to the 32 amassed by the leading Burnaby Central Wildcats.

Burnaby Central, with eyes on a third straight provincial title, led Kitsilano by two points. New Westminster was third with 24 points and Claremont of Victoria managed [illegible] Esquimalt picked up one on a day that raised the blood count of most visiting officials. Accustomed to smooth-running meets, especially in Victoria's Centennial Stadium, Vancouver Island officials were annoyed over some of the conditions encountered Friday.

One Victoria official termed it "a bloody mess." A major complaint concerned the six-lane track. Eight is customary, and two qualifiers had to be dropped from track finals.

Criticism also was levelled at the running of the program. The meet finished 1½ hours behind schedule.

Oak Bay, which finished third in both Victoria and Island meets, scored heaviest in middle-distance events.

John Gage of Oak Bay placed second to Burnaby Central's Pete Theodre in the boys' 400-metre final. Grant Boland, also of Oak Bay, finished fourth [illegible] second for Oak Bay, after [illegible] ham of Kitsilano in the 300 hurdles. Glen Barton of Esquimalt was sixth.

Only one Island athlete was able to win an event. Joanne Calverley of Nanaimo won the discus with a throw of 125 feet 9½ inches.

Bruce Vye of Mt. Doug finished third in the boys' 100 metres; Cheryl Blevins of Mount View finished a disappointing fourth in the girls' century sprint; Cathy Sapsford of Mt. Doug was sixth in the girls' 400 and George Brandstetter of Claremont was fifth in the boys' 1,500 metres.

TRACK MEET RESULTS

BURNABY — Results of Friday's finals and team standings in the provincial high school track and field meet:

TEAM STANDINGS

	Pts.
Burnaby Cent.	32
Kitsilano	30
New Westminster	24
Oak Bay	20
John Oliver	5
Fraser Val. Christian	4
Point Grey	1½
West Vancouver	12

BOYS' EVENTS

400 Metres — 1. Peter Theodore (BC) 50.2; 2. John Gage (OB); 3. Tom Mitchell (CI).

Shot Put — 1. Larry McKinney (Cent) 50' 11½" (B.C. Record); 2. Scott Nellson (NW); 3. Geoff Staller (Kits).

Triple Jump — 1. Roland Nickles (ARG), 13.60 Metres; 2. John Shersbitoff (GP); 3. Al Greenwood (BC).

100 Metres — 1. Harry Haley (SH) 10.8; 2. Gord U'Ren (BS); 3. Bruce Vye (MD).

300 Metres Hurdles — 1. Gordon Graham (Kits) 39.3; 2. Tim Page (OB); 3. Roger Pelat (BN).

Hammer Throw — 1. Scott Nellson (NW) 173' 11½"; 2. John Malinosky (ND); 3. Geoff Staller (Kits).

1500 Metres Steeplechase — 1. Mike Grover (Glad) 4:24.9; 2. Dave McGivern (VC); 3. John Ensing (FVC).

GIRL'S' EVENTS

400 Meters — 1. Cindy Roberge (PG) 56.3; 2. Careline Van de Poll (WV); 3. Rosemary Coglin (Lards).

Discus — 1. Joanne Calverley (Nan. 125' 9½"; 2. Yvonne Goodwin (JO); 3. Cheryl Moffett (Chill).

100 Metres — 1. Jean Sperling (Hill) 11.8; 2. Tinker Robinson (CH); 3. Jeanette Shrimpton (BC).

High Jump — 1. Dawn Storey (WRE) 5' 6"; 2. Laurie Budd (Nan); 3. Mary Ann Schoenit (MCN).

Javelin — 1. Laurie Kern (HB) 144' 2" (B.C. High School Record); 2. Jeanette Dehaas (FVC); 3. Florence Bell (NW).

Key — BC — Burnaby Central; OB — Oak Bay; CI — Claremont; Cent — Centennial; NW — New Westminster; Kits — Kitsilano; Arg — Argyle; GP — George Pringle (Westbank); SH — Stanley Humcouries (Castlegar); BS — Burnaby South; MD — Mount Douglas (Victoria); BN — Burnaby North; ND — Notre Dame; Glad — Gladstone; VC — Vancouver College; FVC — Fraser Valley Christian; PG — Point Grey; WV — West Vancouver; Nan — Nanaimo; JO — John Oliver; Chill — Chilliwack; Hill — Hillside; CH — Crofton House; Wre — Windermere; McN — McNair; HB — Hugh Boyd.

Rumble Heard in East As Pirates Stir at Last

By The Associated Press

That rumble you hear in the East [illegible] son is probably Pittsburgh Pirates waking up at last.

The first eight weeks of the baseball season have been a frustrating time for the Pirates. The ninth week has been a scary time for the rest of the division.

The Pirates stretched their longest winning streak of the season to five games Friday night, outslugging Cincinnati Reds 9-6. The victory moved Pittsburgh within 3½ games of the pace-setting Chicago Cubs.

Elsewhere in the National League Friday, Atlanta Braves edged the Cubs 8-7, St. Louis Cardinals defeated Houston Astros 4-2, San Diego Padres shut out New York Mets 4-0, Los Angeles Dodgers nipped Montreal Expos 3-2 and San Francisco Giants beat Philadelphia Phillies 2-1.

REDS SHELLED

Richie Hebner, Willie Stargell and Manny Sanguillen belted Pittsburgh home runs and Hebner added a double and a sacrifice fly for four runs batted in.

"It was like a missile range out there tonight," said Sparky Anderson, manager of the Reds.

The Reds touched Pittsburgh starter Steve Blass for three runs in the top of the first but the Pirates got that back, with interest, scoring five in the third. Two of the runs came on Stargell's 15th home run.

Sanguillen and Hebner had consecutive homers in the fifth.

St. Louis reliever Diego Segui recorded his eighth save of the season and third this week as the Cardinals [illegible] Atlanta.

Segui came on in the eighth inning with runners on first and second and none out. He struck out Johnny Edwards and Lee May and then retired Tommy Helms to pitch out of the jam, and preserve St. Louis' ninth victory in the last 10 games.

Atlanta scored five runs in the seventh inning, two of them on a home run by Ralph Garr, to defeat the Cubs.

Chicagu had built a 7-3 lead on a pair of homers by Billy Williams and one by Ron Santo.

It seemed like a mismatch when Milwaukee Brewers sent Chris Short—who hadn't started a game since Aug. 30, 1971, when he was with Philadelphia Phillies as the winningest lefthander in their history—out to face Wilbur Wood, the amazing knuckleballer of Chicago White Sox, trying for his 14th victory.

But Short pitched six strong innings, allowing six hits and only one run. The Brewers jolted Wood for 11 hits and all their runs in five innings-plus — he faced four batters and didn't retire any of them in the sixth— en route to a 5-3 triumph Friday night.

Elsewhere in the American League, Detroit Tigers whipped Minnesota Twins 8-3, California Angels downed New York Yankees 5-2, Boston Red Sox trimmed Oakland A's 6-2, Texas Rangers edged Baltimore Orioles 4-3 in 14 innings and Kansas City Royals nipped Cleveland Indians 5-4.

Short got his starting shot when Jerry Bell turned up with a sore elbow. Short, signed by the Brewers after the Phillies released him, is willing to pitch any way manager Del Crandall desires.

George Scott, who drove in two Milwaukee runs with his fifth homer and a double, said Wood "got the ball higher than he usually does."

"A knuckleballer like him has to get it below the belt. His ball was dancing plenty, but you just gotta hit what you see."

SPORTS MENU

TONIGHT

CAR RACING
7 p.m. — Time trials for combined super-stock and stocker program, Western Speedway.

LACROSSE
8:30 p.m. — Vancouver Island Senior "C" League, London Boxing Club vs. Campbell River, Memorial Arena.

SOFTBALL
6:30 p.m. — Stuffy McGinnis Men's League; Bell's Men's Wear vs. Labatts, Heywood Avenue Park; Century Inn vs. Royal Oak Sporting Goods, Central Park.

SUNDAY

LACROSSE
7:30 p.m. — Pacific Junior "A" League, Victoria McDonald's vs. Surrey Salmonbellies, Memorial Arena.
2 p.m. — Vancouver Island Intermediate "B" League, Saanich vs. Victoria, Braefoot Park.

BASEBALL
1 and 3 p.m. — Victoria Senior League doubleheader, Gorge Hotel vs. Al's Home Service, Lambrick Park.
1 and 3 p.m. — Victoria Firefighter's Senior Babe Ruth League; Peter Pollen vs. Domoney Shoes, Victoria Optimist vs. Cosmopolitans; Windsor Park.

SOFTBALL
2 p.m. — Stuffy McGinnis Men's League. Bell's Men's Wear vs. Century Inn, Central Park.
6:30 p.m. — Stuffy McGinnis Men's League; Mike's Sport Shop vs. Soke Merchants, Central Park; Royal Oak Sporting Goods vs. Bell's Men's Wear, Heywood Ave. Park.
11 a.m. — Victoria Senior Women's League; Vicettes vs. B.C. Telephone, Cosmos vs. Stockers, Hyacinth Park.

CRICKET
2 p.m. — District Association, Incogs vs. Albions, St. Michael's University School.

FOOTBALL
11 a.m. and 1 p.m. — Vancouver Island Junior Bantam League; Oak Bay Marauders vs. Oak Bay Crusaders, Juan de Fuca Tigers vs. Saanich Hornets; Braefoot Park.

BICYCLE RACING
10 a.m. — Start of Victoria Wheelers Club road race, Old West Road.

CAR RACING
12 noon—Start of Victoria Motor Sport Club race for stocks, formula V, formula Fords, sedans and sports cars, Western Speedway.

Laver Pulls Out

PARIS (AP) — Australian tennis star Rod Laver, 34, has pulled out of this year's Wimbledon tournament in England because of back trouble. Laver won men's singles titles at Wimbledon in 1961, 1962, 1968 and 1969.

FAST — EXCITING
JR. "A"
LACROSSE
SUNDAY, 7 P.M.
Memorial Arena
VICTORIA McDONALDS
vs.
SURREY
Adults $1.50
Students, O.A.P. $1.00
Children 12 and Under 50c

WRESTLING ARENA
THURS., JUNE 7, 8 p.m.
PACIFIC COAST TITLE
SEAN REGAN (Champion)
vs.
THE BRUTE (Challenger)
4 GIRLS TAG TEAM
TONI ROSE and SUSAN GREEN
Vs.
VICKI WILLIAMS and PAULA KAYE
WEBSTER Vs. QUINN
Higuchi Vs. Girand
Froelich Vs. Whistler
Tickets and reservations at ARENA BOX OFFICE: 384-1522.
$2.00, $2.50, $3.00;
Under 12: $1.50 Rush.

bill walker

Well, Then, Howe About Some Gamesmanship?

The week in review, and it's almost certain the Penny Farthings will be back next year. It was quite a race around Beacon Hill Park. If you missed it, less than half a wheel separated the first two bikes.

Besides, Bill Hobbis, one of six Hobbises in the race, and winner of the first two legs, was saying he averaged 18 m.p.h. from Royal Oak to Memorial Arena. Not bad! Next year it is hoped to have 100 bikes or more, if they can be imported from France in time.

Only problem is they might come equipped with three speeds and that would kill everything, or would it . . .?

I see, too, where John Morgan and Victoria made Sports Illustrated the issue before last. No, it wasn't in the results list, it was in the Sears slacks ad featuring John Miller and the backdrop was a golf scoreboard showing: VICTORIA and John Mor . . . and that's where it was cut off. It would be nice to think it's an indicator for the future.

My ommission: In the essay on Cedar Hill, I forgot to mention the unique clock in the clubhouse designed by Arthur Dutton and Bert Richman's fine greens crew from Saanich. "They're hand-picked," said Bert. Sorry about that.

★ ★ ★

And perhaps Sports Canada should be apologetic too. Not only to Murray Keating, the new hammer-throw record holder, for ignoring him in his plea for a grant, but also to Jim Armstrong, the curler. I guess Jim wasn't rated highly enough by the national governing body for his sport, even though he finished up in two national finals, the Brier and the Mixed, in the same year. What does a fellow have to do?

Howe about that? Howe, Howe and Howe! It's a delight that Gordie, the old man, is back on the sports pages, and hasn't he got the NHL up tight over his ponderings of a $1 million offer for he and his sons, Marty and Mark, to play with Houston for the WHA? Now the question is: Will the NHL move the goalposts so Howe and his lads can play in the NHL, instead, allow the two boys to escape the draft, and sign up with Detroit? Whoa, boy! That's jumping hoop, and either way the WHA has won another round in the battle of gamesmanship, not to mention one-upmanship. Still, say it ain't so, Gordie!

★ ★ ★

Speaking of gamesmanship. Coleman McCarthy of the Washington Post tells an engaging tale of Bobby Riggs, who demolished and humbled Margaret Court, like a witch doctor with a pagan sense for a quick ritual, in that recent tennis battle of the sexes.

McCarthy, it happens, was a kid victim of Riggs in another game. It wasn't fennis. It was golf. And in his brash youthful manner, McCarthy was just trying to make a buck, in the same manner as Riggs, during one summer between classes at college.

This included taking on all comers, and as McCarthy said: "The system worked well until one summer Riggs was one of my comers — and he saw me as one of his. And I was to learn the hard way.

"The first evening we played, Riggs went to town. He challenged about six of us — college hotshots — to a nine-hole match, $10 a man. Riggs took a nine on the first hole, an eight on the second. All of us were now two up on Riggs, laughing, happy to have this pigeon so eager to be carved.

"By the ninth hole, however, Riggs had won all our money. He won the last seven holes."

The Riggs maxim: Why beat your opponent when he can beat himself so much better.

Another Riggs trick: "Walking along, he would spot a rabbit. "I'll bet you 10 I can chase that rabbit,' he would say. Without thinking someone, a newcomer, would shout: 'You're on.' Riggs would run a few steps, stop, and say: 'pay up. I chased the rabbit, I didn't bet I'd catch it.' ".

★ ★ ★

An aside to J. Perry: Premium on straight life insurance for Indianapolis-type drivers is about $18 per $100. To the caller: yes, 'tis true the B.C. Salmon Derby has a new title. It's "The Export A Kings $25,000' and will be operated by a profit-for-research group: The XXV Salmon Research Society of B.C. New boundaries this year will include the Pender Harbor area. Joe Kapp? Haven't heard lately about him. His last out was in the Disney movie: The World's Greatest Athlete. Not Joe, silly, he's the announcer who finally pops [illegible] when he can't get the mike away from the color man [illegible] basket over said color man's head.

[illegible]: Howard Cosell.

'Roman Circus' Rapped

Associated Press

The rain-plagued, tragedy-marked 1973 Ipdianapolis 500-mile automobile race was termed "a Roman Circus," "lunacy" and a "savage aberration" Friday in biting editorial reaction across the United States.

Many of the nation's leading newspapers urged changes and drastic reductions in speed to eliminate the flaming crashes. There was a strong voice for elimination of the race altogether. Even the defenders of the event acknowledged that a review was called for after this year's injuries and deaths.

One driver, Art Pollard, was killed in a practice run during the trials. In the race itself, twice postponed because of rain, two drivers were seriously injured in fiery crackups. A pit crewman was killed. A number of spectators suffered injuries from flying debris.

"The Indianpolis 500 has begun to resemble nothing more than a Roman circus, where the principal entertainment was throwing Christians to the lions," commented the Charlotte Observer. "For safety and to restore the sporting aspects of the race, it would be wise to put limits on engine and body design."

The New York Times, in a editorial headed "Speedway Slaughter," said the fatalities could not be categorized as accidental deaths.

"What happened on the infamous Speedway has come to be a routine form of homicide," The Times added. "Such lethal circuses are in no sense justified by their morbid popularity. The prime issue is that of public safety and public morality (concern for human life).

"The 1973 debacle at Indianapolis deserves to be turned into tombstone and epitaph of a savage aberration in the world of Sports."

The Indianaapolis Star said officials and decision-makers should start doing some very hard thinking about next year's race, adding:

"They should be thinking about the disintegration of cars in accidents, about flaming fuel gushing from ruptured tanks about the vulnerability of spectators.

"To sum it up, there is need for some deep attention to the safety of the race. It's essential, we think, to maintaining the standing of the '500' as the big one in auto racing."

The St. Louis Globe-Democrat called the Indy 500 "a mighty sick sports event."

"Public safety and common sense demand that the Indy promoters and participants make changes," the paper commented. "An event designed during the balloon age is not geared to jet-age performances."

The Cleveland Plain-Dealer commented:

"In 100 years, or even 10, scarcely anything will have less significance than the name of the winner of the 1973 Indianapolis 500 auto race. To put it plainly, nobody will give a damn. But in the proceses of deciding that winner's name, two men were killed and two maimed, and a half-dozen spectators were injured. That's too great a price. This lunacy ought to stop."

Surrey Bolstered

There's a change in starting time, but that would be the least of Victoria McDonald's worries as they look ahead to Sunday's Pacific Coast Junior "A" Lacrosse League date with Surrey Flyers.

Macs are more concerned about the bolstered opposition.

Surrey will play a pair of Ontario junior graduates — Pete Guerin and Rick Boucher — in a bid to stop the league-leading Macs.

Boucher, who played with Huntsville last season and recommended by Jack Bionda, will make his first start for Surrey.

Because of travel problems encountered by Surrey, the Memorial Arena game will get under way at 7:30 p.m. and not 7, as originally scheduled.

NEW PSYCHE NEEDED 'TO SHAKE MY MAN'

MONTE CARLO (AP) — Middleweight champion Carlos Monzon demanded assurances Friday that Emile Griffith will be given dope detection tests before and after their 15-round fight tonight in which Griffith will try to win a sixth world title.

The move seemed to be a psychological poke to upset Griffith, who was found by the French Boxing Federation to have used a "cold tablet" stimulant before fighting Max Cohen to a draw in Paris in March.

"The test business is fine with us," said Gil Clancy, Griffith's manager. "If you're fighting your 23rd championship fight and going after your sixth title, you have to come up with a better psyche than that to shake my man."

ILLINGWORTH PICKED

HOVE, England (AP) — Ray Illingworth, all-round architect of English cricket's success until the end of last season, regained the captaincy Friday and will lead the team in test matches against New Zealand.

Illingworth deposed Tony Lewis, who captained England during the 1972-73 tour of India and Pakistan. Lewis was expected to be invited to take the captain's part again.

The choice came before the end of a trial match which pitted the team that toured the Indian sub-continent, led by Lewis, against a team of hopefuls under Illingworth.

TERRY FORSYTH

HAS WON 5 OUT OF 7 MAIN EVENTS THIS SEASON!
THIS SATURDAY
he has his NO. '14' SUPER STOCK ready to go.
Can he make it — 6 MAIN EVENT WINS?
★ Super Stocks ★ Stock Cars
● 8 BIG RACES ●
Time Trials: 7 p.m. Racing: 8 p.m.
Adults: $2.50; Students: $1.75; Kids, 6-12: 50¢
WESTERN SPEEDWAY

Sky-Diving or Driving, Forsyth Finds Success

By STEWART LANG
Times Staff

Terry Forsyth and the sensation of speed appear to blend well together in a variety of forms.

First and foremost, the 25-year-old bachelor drives a yellow-hued 1967 Chevelle with more than a little success in the super-stock class at Western Speedway.

He will be trying for a fourth straight main event victory tonight and his sixth of the season — out of eight races.

And the list of hobbies this tall machinist pursues all contain some of the elements that go into the mystique of car racing.

After taking up sky-diving several years ago, Forsyth started chumming around with a commercial pilot who taught him the basics needed to obtain a pilot's licence.

Now he has three trophies for winning his class at sky-diving meets and has flown to many parts of western North America.

Water skiing is another current hobby and he "used to do a lot of skin diving, surfing and river shooting.

He started off, like many other race-car drivers, by booting a go-cart through its paces.

Eight years ago, Forsyth started racing in a stock car and now is in his fourth year behind the wheel of a super-stock.

This season everything seems to have jelled.

He leads driving points standings with 905 points, 218 points more than runner-up Roy Haslam, who won the other two mains this year.

Forsyth attributes most of the credit for his success to his crew — Glen Hewitt, Doug MacKenzie, Dan McLure and Pete Jordan.

"The car has been well-prepared," Forsyth said simply. He should know, because he does some of the work himself.

Two weeks ago, however, it was mainly luck that kept his winning streak intact. He ran and won the feature event with a camshaft that had broken loose earlier in the program. The engine was ruined and subsequently replaced with another 283 cubic-inch mill.

His pre-race strategy?

"I just make sure I don't drink the night before the race ... and get plenty of sleep," he quipped.

"Somewhere you've got to get a financial break," Forsyth said while talking about his plans for the future.

It costs $30,000 to $40,000 to put together a car to run in the NASCAR Western Grand National circuit and owning a modified isn't much cheaper.

"The only other thing to do is to pick up a ride in a good car," he added.

Forsyth has tried a modified but plans to stick to super-stocks for a while.

Haslam is rated by Forsyth as his top rival although either Rick O'Dell or Ron Hancock, who share driving duties in a car this season, pose a "definite threat."

Another "problem" Forsyth envisions is Gary Kershaw, who is building a car for local competition that should be ready shortly.

Haslam's crew has installed a new engine in their car in a bid to break Forsyth's streak at three. Western Speedway record books show only one driver who has won four mains in a row. Rick Cudby did it last year in stocks, which will also race tonight.

Time trials are at 7 and racing should begin at 8.

TERRY FORSYTH
... in action tonight

SPORTS CARS RUN SUNDAY AT WESTERN

Western Speedway stock car drivers will have a chance to try out new skills in a Victoria Motor Sport Club-sponsored road circuit race Sunday.

This event, which began today with time trials and practice laps, will get under way at 12 noon.

Sanction has been obtained for the event from the International Conference of Sports Car Clubs and drivers are expected to come from all over the Pacific Northwest to bid for ICSSC points.

In addition to the stocks, which normally compete on the oval, the competition will include Formula V, Formula Ford, sedan and sports car classes.

BASEBALL SCOREBOARD

NATIONAL LEAGUE

Eastern Division

	W	L	Pct.	GBL
Chicago	29	20	.592	—
Pittsburgh	22	20	.524	3½
New York	21	23	.477	5½
Montreal	19	23	.452	6½
St. Louis	20	25	.444	7
Philadelphia	19	28	.404	9

Western Division

	W	L	Pct.	GBL
San Francisco	33	20	.623	—
Los Angeles	31	19	.620	½
Houston	29	23	.558	3½
Cincinnati	27	22	.551	4
Atlanta	18	30	.375	12½
San Diego	18	33	.353	14

Houston 011 000 000— 2 8 0
St. Louis 200 020 00x— 4 8 0
Reuss 6-3, York (7) and Edwards; Cleveland 5-4, Segui (8) and Simmons.

Atlanta 003 000 500— 8 13 0
Chicago 301 300 000— 7 11 2
Harrison, House (4), Dobson 3-7 (6), P. Neikro (7) and Oates; Hooton, Gura (6), Aker 1-4 (7) and Hundley. Home runs: Chicago — Santo (6th), Williams (7th and 8th). Atlanta — Garr (2nd).

Cincinnati 300 000 210— 6 10 0
Pittsburgh 005 020 20x— 9 10 2
McGlothlin, Sprague 0-2 (2), Hall (4), Borbon (6), Gullett (8) and Bench; Blass 3-3, Johnson (7), Rooker (7), Giusti (9) and May. Home runs: Pittsburgh — Stargell (15th), Sanguillen (6th), Hebner (4th).

New York 000 000 000— 0 8 0
San Diego 400 000 00x— 4 9 0
Koosman 5-4, McGraw (8) and Dyer; Greif 4-5 and Kendall.

Philadelphia 100 000 000— 1 4 0
San Francisco 000 100 01x— 2 5 0
Twitchell 3-2, Scarce (8) and Boone; Bryant 8-3 and Rader. Home run: San Francisco — McCovey (11th).

Montreal 000 000 101 — 2 5 0
Los Angeles 200 001 00x — 3 4 1
Moore 3-4, Walker (8) and Boccabella; Sutton 7-3 and Ferguson.

AMERICAN LEAGUE

Eastern Division

	W	L	Pct	GBL
Detroit	26	21	.553	—
New York	24	24	.500	2½
Boston	21	23	.477	3½
Baltimore	20	22	.476	3½
Milwaukee	20	26	.435	5½
Cleveland	20	28	.417	6½

Western Division

	W	L	Pct	GBL
Chicago	27	16	.628	—
California	25	20	.556	3
Minnesota	25	20	.556	3
Kansas City	28	23	.549	3
Oakland	24	25	.490	6
Texas	16	28	.364	11½

Chicago 000 010 011— 3 10 0
Milwaukee 001 121 00x— 5 14 0
Wood 13-4, Johnson (6) and Herrmann; Short 2-1, Lockwood (7), Linzy (9) and Rodriguez. Home runs: Chicago — Herrmann (4th); Milwaukee — Scott (5th).

Detroit 401 002 010— 8 12 0
Minnesota 000 200 100— 3 7 3
Coleman 10-3, Hiller (7) and Freehan; Kaat 6-3, Corbin (1), Goltz (5), Decker (8) and Mitterwald. Home runs: Detroit — Stanley (6th); Minnesota — Mitterwald (3th), Walton (3rd), Holt (3rd).

Cleveland 010 030 000— 4 6 1
Kansas City 200 100 11x— 5 9 2
Tidrow, Hilgendorf 2-1 (7) and Duncan; Drago 5-4 and Healy, Taylor (8). Home runs: Cleveland — Spikes (10th); Kansas City — Schaal (3rd), Bevacqua (1st).

California 003 020 000— 5 9 0
New York 100 001 000— 2 8 1
Singer 9-2, Barber (9), Sells (9) and Kusnyer; Kekich 1-1, Beene (4) and Munson. Home run: California — Berry (1st).

Oakland 110 000 000— 2 7 0
Boston 301 000 02x— 6 12 0
Hamilton 0-1, Fingers (8) and Fosse; Pattin 4-7 and Fisk. Home runs: Oakland — Bando (10th), Manguel (3rd); Boston — Fisk (9th), Petrocelli (8th).

Balt. 000 002 010 000 00—3 9 1
Texas 100 011 000 000 01—4 14 0
Alexander, Reynolds 1-3 (7), Jackson (14) and Etchebarren, Hendricks (7); Merritt, Dunning (6), Hudson (7), Focault (8), Paul 4-3 (11) and Billings.

Perch Atop Pack New Spot for Len

CHARLOTTE, N.C. (AP) — Leonard Thompson, an obscure tour sophomore, considered his first-ever perch atop the pack in the Kemper Open golf tournament, smiled and answered a question.

"I don't know how I'll handle it," he said Friday. "I've never led before. I'm just going to do the best I can."

Thompson, a relative unknown to the majority of fans but something of a local favorite, blazed over the 7,219-yard Quail Hollow Country Club layout in a course record-matching 65, seven under par.

That gave him a 36-hole total of 132, 12 under par. Veteran Ken Still and Lanny Wadkins were two strokes back at 134.

Still chipped in twice en route to a second-round 67 and Wadkins fashioned a solid 68. First-round leader Tom Weiskopf bogeyed two of his last three holes for a 70 and 135.

It took a score of 144 to qualify for the final two rounds. Over half the field made it.

But some of the game's standouts didn't. Australian Bruce Crampton, winner of three tournaments this year, blew to a 77 for 145. South African Gary Player bogeyed his last hole and missed by a stroke. Masters champion Tommy Aaron had a 74 and missed at 145.

Lee Trevino took a 69 for 139.

Leonard Thompson	67-65—132
Lanny Wadkins	66-68—134
Ken Still	67-67—134
Tom Weiskopf	65-70—135
Charles Coody	70-66—136
George Johnson	73-65—138
Larry Ziegler	68-70—138
Jim Dent	69-69—138
Bob Shaw	70-68—138
Lou Graham	72-66—138
Art Wall	70-68—138
Rod Funseth	70-69—139
Wayne Yates	68-71—139
Lee Trevino	70-69—139
Dan Sikes	70-69—139
Sam Snead	69-70—139
Bert Greene	67-72—139
Mac Mclendon	67-72—139
Chi Chi Rodriguez	70-69—139
Al Geiberger	68-71—139
Bert Yancey	69-70—139
Dave Hill	71-68—139

AIR BASE PRO LEADS IN PAYLESS

PORTLAND (AP) — George Lanning fired a four-under-par 68 Friday to take a one-shot lead in the first round of the $40,000 Payless Golf Classic at Riverside Country Club.

Lanning, pro at McCord Air Force Base near Tacoma, had five birdies and a bogie to lead pro Roy Eckersley of Ocean Shores and amateur Marc Vuksich of Portland, who tied for second at 69.

Don Shaw, a pro from Seattle, and amateur Mike Graham of Astoria, were another stroke back at 70 as a total of 13 players broke par on an overcast and sometimes windy day.

Bob Cox of Vancouver, with a score of 71, was in an eight-way tie for sixth place.

Former Victoria professional Vaughan Trapp, now working at Port Angeles, and Cowichan's Bill Wakeham, the Island Open champion, both fired one-over-par 73s.

Stratton Elected

Dick Stratton was elected president at the Victoria Minor Hockey Association's annual meeting, which was also marked by the granting of life memberships to Alec Leatham and Bruce Young.

Bob Thompson was returned to his seventh term as secretary as association members also selected Ron Yeats to the post of first vice-president, Ed Hanowski as second vice-president, Mrs. Jacquie Pipes as treasurer and Frank Laughlin as registrar.

Named as directors were Al Ell, Jim Cannon, Ken Pleasance, Ron Vaughan, Tony Kishcan, Bob Sproule, Lawrie Huck Jr., and Marion Langerak.

Appointed as division chairmen were Stan Kellow (pup B), Gerry Sweda (pup A), Ray Wadden (peewee) and Bill Cook (juvenile-junior (b).

SPECIAL TO RENO
- all accommodation included
- fun packages
- hostess on bus
- meet new friends
- departs Victoria
- June 9 - 16 - 23 - 30
- 7 days — $90 each

TRAVELEYDEN TOURS
768 Fort 388-4201

CFB Survives Errors

CFB Esquimalt played fumbling football with a softball Friday, but that still didn't prevent them from throwing a damper on Royal Oak's hopes for a weekend surge into first place in the Stuffy McGinnis Men's League.

Despite eight errors, the servicemen upset Royal Oak 5-4 at Central Park behind the three-hit pitching of big Bob Dobbish.

The loss dropped Royal Oak a game and one-half behind front-running Seaboard Construction in the 10-team league.

CFB committed five of the errors in the first three innings, enabling Royal Oak to get off to a 4-0 lead.

A two-run triple by Dave Galloway ignited Esquimalt's comeback in the fifth. Galloway scored the third run on a double steal, then touched off Esquimalt's game-winning rally by drawing a walk. He scored the fourth run on a wild pitch and Reg Beauchamp came across with the winner on Randy Anderson's squeeze-bunt single with one out.

	W	L	Pct	GBL
Seaboard Con.	7	2	.778	—
Century Inn	8	3	.727	—
Bell's M. W.	6	3	.667	1
Royal Oak S.	5	3	.625	1½
Mike's Sports	5	5	.500	2½
Port Angeles	5	6	.455	3
Labatts	4	6	.400	3½
Six Mile House	4	7	.364	4
CFB Esquimalt	5	9	.357	4½
Sooke Merchants	3	8	.273	5

CFB Esqimalt 000 030 2— 5 5 8
Royal Oak 121 000 0— 4 3 1
Bob Dobbish and Dave Kirkwood; Jack Lundquist, Ken Fox (5), Gordie Warren (7) and Bob Gray.

Century Inn 100 011 0— 3 7 2
Sooke Merch. 000 000 0— 0 2 1
Bill Polz and Terry Oscarson; Wayne Stolth and Alden Govenlock.

Lapointe 'At Home' In Lacrosse

Rick Lapointe, a promising 18-year-old defenceman with Victoria Cougars of the Western Canada Hockey League, also knows his way around a lacrosse floor.

A forward with Esquimalt Teamsters, he scored six goals and three assists Thursday to lead his team to a 20-12 victory over Saanich Charmans in Vancouver Island Intermediate "A" Lacrosse League play.

Al McLaren, who also plays for Cougars, scored two goals and four assists for the losing Saanich team.

Southpaws Shift

MILWAUKEE (AP) — Milwaukee Brewers have purchased left-handed pitcher Rob Gardner from Oakland Athletics and optioned Ray Newman, another southpaw, to their Evansvalle farm club.

RACE RESULTS

EXHIBITION PARK

First Race — $1,150 claiming, three-year-olds, six and one-half furlongs:
Mondicol (Frazier) $6.30 $3.70 $2.80
Berkley Queen (Dailey) 7.00 4.50
Royal Avon (Rawson) 5.30
Also ran: Humsing, Marishkas Gal, Helens Polly, Vermilion Forks, Be Dixie, Flames Delight, Golden Jeannie. Time: 1:21 4-5. Quinella paid: $26.60.

Second Race — $1550 claiming, two-year-olds, three furlongs and 150 yards:
Kay Cee Colleen (Chabara) $4.20 $2.90 $2.40
Tam O'Mine (A. Smith) 3.60 3.20
Twightlight Romance (J. Arnold) 6.10
Also ran: A Little Chilly, Lady Minto, Moochie, Apache Feather, Snow Patch, Half Asleep. Time: 0:43 4-5.

Third Race — $1550 claiming, three-and-four-year-olds, six and one-half furlongs:
Mr. Buffy (Broomfield) $4.30 $3.60 $3.20
Too Many Things (Terry) 11.70 6.80
Clear The Way (A. Smith) 7.60
Also ran: Sailors Quest, Mainmast, High Harmony, No No Mac, Fair Magic, Tide Lake, Double Returre. Time: 1:20 4-5.

Fourth Race — $1,550 claiming, four-year-olds, six and one-half furlongs.
Similkameen (Munoz) $4.10 $3.40 $3.00
Rullah World (A. Smith) 4.60 4.20
Crystal Comet (J. Arnold) 5.80
Also ran: Ediths Boy, Shock'm, Rages Reward, Little Magog, Temple Star, Just You, Hypertwin. Time 1:20. Exacto paid $22.

Fifth race — $2,025, claiming, four-year-olds, six and one-half furlongs.
Highland Bell (Chabara) $44.50 $12.80 $5.40
Old Times Again (J. Arnold) 3.90 2.70
Gemini Mac (Furlong) 2.90
Also ran: Double Ending, Level-off's Star, Mr. El Con, Conak, Petite Vixen, Braid Hills. Time 1:20 1-5.

Sixth Race — $2,155, claiming, four-year-olds, six and one-half furlongs.
Cindy's Kin (Olguin) $19.10 $6.80 $4.80
Jubies Sister (Munoz) 3.80 3.00
Raider Boy (Blanco) 7.70
Franks Idol, Neverawake, Patrick's Pal, Pappas Key, Court Request, Craig D. Jr., Great Guns Rose. Time: 1:20. Exacto paid: $53.10.

Seventh Race — $2,665, claiming, four-year-olds, six and one-half furlongs.
King Pit (Olguin) $7.60 $3.30 $2.70
Friskey's Charm (Swatuk) 3.10 2.50
Spooky Lukey (Terry) 3.80
Also ran: Ebony Nick, Tawasentha, Magic Haig, Comax. Time: 1:19 1-5.

Eighth Race — $2,765 claiming, four-year-olds, six and one-half furlongs:
Jakshot (Frazier) $8.90 $5.30 $3.90
Solar Drive (Cuthbertson) 8.50 4.80
Sir Darcy (Chabara) 3.80
Also ran: Kippynite, Open Stock, Lace Princess, Ardent Runner, Mernle Lou, Lady Vancouver. Time 1:47 1-5.

Ninth Race—$1,550 claiming, four-year-olds, six and one-half furlongs:
Wee Jock (Frazier) $23.70 $8.10 $4.70
Horrify (Sandoval) 4.00 3.10
Amawebb (Kilborn) 8.60
Also ran: Duffy Hill, Icy Stare, Keen Dee, Count The Spots, Whiskers, Fallen Reign. Time 1:21 1-5. Quinella paid $31.50.
Attendance: 8509. Mutuel handle: $555,701.

Riggs Waits For Logical Contender

LOS ANGELES (AP) — Bobby Riggs, who defeated Margaret Court in a highly touted tennis battle of the sexes, said Friday he had no commitment to play young Chris Evert in a $50,000 winner-take-all game.

The match was announced last month in Florida, but Riggs said: "There's been nothing set.

"I'm standing by waiting eagerly to see which one is the logical contender, which one has the best record."

Riggs said he had no choice among the women's players for his next match.

AT NO EXTRA COST
1 hr. CLEANING
UNTIL 3 P.M.
4 hr. SHIRT SERVICE UNTIL 1 P.M.
DAILY INCLUDING SAT.
FORT AT BLANSHARD
Imperial Hallmark

TENNIS
BOYS & GIRLS 8 - 18 years
Canada's Top Tennis Camp has Limited Vacancies
For Day Students and Boarders
Meet New Friends from Across Canada and the U.S.A.
at
BRENTWOOD COLLEGE
JULY and AUGUST
TOP PRO'S
PLAYBACK TV
ALL STANDARDS
SAPLING
SWIMMING
FISHING
Headed by Former Davis Cup Coach
Barry Sanderson
Write or Phone:
Paul Willey Tennis Camp
Box 35212 Station E
Vancouver 13, B.C.
263-8348

STUDENTS!
SUMMER EMPLOYMENT PROGRAM
36 Days Work — 47 Days Pay
9 July - 24 August inclusive
$9.40 per day — Limited Vacancies
JOIN CANADA'S MILITIA FOR THE SUMMER, LEARN:
General Military Training, Includes:
Radio, Law, Weapons, First Aid,
Water Safety, Sports, Driving,
Typing (Women Only), Citizenship,
Map Using, Adventure Training,
Rock Climbing, and Survival.

To Qualify, You Must Be:
1. A Student 1973/74 (High School, College, University)
2. 17 (by 31 Dec., 73) to 24 years old
3. Physically Fit
4. Not a Drug User
5. Prepared to Arrange Your Own Meals and Lodgings
6. Willing to Work and Play Hard from 8:30 a.m. to 4:30 p.m. Mondays to Fridays.

Successful Candidates Will:
1. Receive a Free Medical Examination
2. Be Issued Clothing and Equipment Required
3. Be Paid $9.40 per day, Weekends and Holidays Included.
4. Have the Option of Joining the Militia Unit of their Choice on Completion of the Program.

APPLY IN PERSON
To BAY STREET ARMOURY, 715 Bay St., Victoria
7:30 p.m. Tuesday, 5 June — or — 7:30 p.m. Thursday, 7 June

VICTORIA FLYING CLUB
Cessna PILOT CENTER
656-2833
Discover Flying
$5.00

FRANK WHITE'S SCUBA SHOP
832 FISGARD
TAILOR-MADE IN CANADA WHITE'S WATER WEAR FOR CANADIAN WATERS
Western Canada's first dive shop is expanding again.
CLEARANCE SALE of HEALTHWAYS
Tanks and Regulators
Serving the Diving Public Since 1947

Great Finish By Thompson

LADNER — Bill Thompson of Victoria fired a two-under-par 70 Friday but his effort wasn't quite enough to keep Ernie Brown of Vancouver from winning the B.C. Golf Association's senior championship for a second successive year.

Brown, who posted tallies of 76 and 75 in his first two rounds, matched par with a 72 Friday for a 54-hole total of 223, two strokes ahead of Thompson and Fraser McRae of Vancouver Quilchena.

Thompson, the first-day leader with 72, skidded to 83 Thursday before making his great bid on the final trip around the Beach Grove course in Delta.

McRae had rounds of 76, 73 and 76.

Former Canadian seniors' champion Henry Mitchell of Vancouver Langara was in fourth place with 76, 75 and 75 for 226, one shot ahead of Vern Goodfellow, Brown's clubmate at Vancouver McLeery.

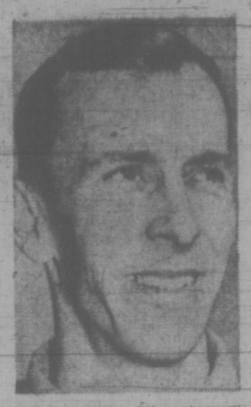

DEFENDING Victoria City amateur golf crown in 36-hole tournament that opens Sunday at Royal Colwood course is Bob Hunt, who is scheduled to start first round at 10:16 a.m. Second round will be played following Sunday at Gorge Vale.

English Soccer Goes Three-Up, Three-Down

LONDON (Reuter) — A three-up and three-down system of promotion and relegation will be introduced into the English Football Soccer League next season, the league's annual meeting decided Friday.

It will be the first change in the two-up, two-down promotion and relegation system for the two premier divisions since 1898.

The meeting rejected a proposal by Derby County for a four-up and four-down system, but immediately afterwards voted in favor of the three-up, three-down plan proposed by the league's management committee.

Under the new system, the three bottom clubs in the First Division will be relegated, while the top three in the Second Division will be promoted and the bottom three relegated. In the Third Division, the three top clubs will be promoted but the four bottom teams will be relegated as in the past. And in the Fourth Division, the top four clubs will again move up.

There will be no new clubs in English League soccer sext season.

The four clubs who finished at the foot of the Fourth Division — Colchester, Northampton, Crewe and Darlington — were all re-elected.

YOUR HUNT IS OVER.

A Fox is quick (0–50 in 10 seconds). It's surefooted (front-wheel drive). This sly cunning sedan can take the sharpest turns nimbly (sports car type steering and suspension). It can stop straight in its tracks (special braking-steering systems). And it doesn't eat much (makes a gallon go a long way). Best of all, you can catch the Fox at your local Porsche Audi dealer.

THE QUICK, SLY, NIMBLE, CRAFTY, CUNNING FOX BY AUDI IS HERE.

BRITISH COLUMBIA

Abbotsford: Valley Autohouse Ltd. 32835 South Fraser Way 853-1181
Burnaby: Volkswagen Pacific Sales 4444 Lougheed Highway 298-4131
Campbell River: Targa Motor Cars Ltd. 2700 Island Hwy. North 287-7426
Kelowna: Mervyn Motors Ltd. 1575 Water Street 762-2307
Nanaimo: Harrison Motors Ltd. 10 Haliburton Street 754-4484
Prince George: Hub City Motors 841 Central Street 564-7229
Richmond: Cowell Motors Ltd. 817 Westminster Hwy. 273-3922
Vancouver: Capilano Volkswagen Ltd. 1151 Marine Drive 985-0694; Clarkdale Motors Ltd. 4575 Main Street 872-5431; Volkswagen Pacific Sales 1190 West Georgia Street 683-6841
Victoria: Douglas Volkswagen Ltd. 3329 Douglas Street 388-5466; Speedway Motors Ltd. 971 Yates Street 385-2415

ALBERTA

Calgary: Pados Volkswagen Ltd. 7004 MacLeod Trail 255-6681
Lethbridge: Raewood Motors Ltd. 1403 3rd Ave. S. 328-4539
Edmonton: Southgate Volkswagen Ltd. 5220 Calgary Trail 435-4821; Volkswagen Northern (63) Ltd. 10823 Kingsway Avenue 479-3271

SASKATCHEWAN

Regina: Regina Volkswagen Ltd. 1580 Albert Street 527-9657
Saskatoon: Saskatoon Volkswagen Ltd. 1621-8th Street E. 373-0333

MANITOBA

Winnipeg: Auto Haus Fort Garry Ltd. 660 Pembina Hwy. 284-7520; St. James Volkswagen Ltd. 305 Madison & Ness 888-0260

ONTARIO

Brampton: Bramgate Volkswagen Ltd. 268 Queen St. E. 459-6040
Burlington: Roseland Motors Ltd. 888 Guelph Line 632-0222
Chatham: Richmond Motors Ltd. 90 Keil Dr. North 352-8890
Galt: Hahn Motors Ltd. 275 Hespeler Road 621-6410
Hamilton: Centennial Volkswagen Ltd. 155 Centennial Pkway. 561-4100; Nethercott-Lee Volkswagen Ltd. 205 Cannon Street E. 528-8371
Kingston: Kingston Volkswagen Ltd. 468 Bath Road 549-1100
Kitchener: Crosby Volkswagen Ltd. 2500 King Street East 745-6881
London: Delmar Motors Ltd. 475 Wharncliffe Rd. South 432-6781
Markham: Markham Volkswagen Hwy. 7 & Laidlaw Blvd. 297-2421
Newmarket: H. J. Pfaff Motors Ltd. 315 Yonge Street 364-7917
Niagara Falls: Peninsula Volkswagen Ltd. 4421 Drummond Road 356-5030
North Bay: McKenny's Motors Ltd. 106 Lakeshore Dr. 474-3211
Orillia: H. Ruff Motors of Orillia Ltd. 281 Coldwater Road 325-6107
Ottawa: Lansdowne Volkswagen Ltd. 740 Bank St. 233-5673; Shane Volkswagen Limited 1300 Michael Street 745-6886
Owen Sound: Georgian Bay Motors Ltd. 970-3rd Ave. E. 376-9353
Peterborough: Peterborough Volkswagen Ltd. 329 McDonnel Street 745-2413
St. Catharines: St. Catharines Volkswagen Ltd. 76 Hartzell Road 688-5300
Sudbury: New Sudbury Volkswagen Ltd. 1593 LaSalle Blvd. 566-8170
Toronto: Cedarbrae Volkswagen Ltd. 666 Markham Road 438-1900; Don Valley Volkswagen Ltd. 1695 Eglinton Ave. E. 751-3131; Eglinton-Caledonia VW Ltd. 2343-47 Eglinton Ave. W. 787-4241; McCann Volkswagen Ltd. 3450 Sheppard Avenue E. 291-6456; Queensway Volkswagen Inc. 1306 The Queensway 259-7656; Volkswagen Yonge Ltd. 1360 Yonge Street 925-1131; Willowdale Volkswagen Ltd. 4884 Yonge Street 223-4600; York Volkswagen Ltd. 1950 Wilson Avenue 741-7480
Welland: East Main Motors 936 East Main Street 732-6157
Whitby: Owasco Volkswagen Ltd. 1425 Dundas St. East 668-9383-4
Windsor: Windsor Gateway Motors Ltd. 2366 Dougall Road 253-1177

QUEBEC

Montreal: Auto Hamer Inc. 5905 Trans Canada Hwy. 748-6961; Automobiles Forum Inc. 2134 Rue Ste-Catherine O. 735-3581; Central Volkswagen Ltd. 2144-2146 Rue Bleury 849-1203; LaSalle Volkswagen Ltd. 1855 Boul. Dollard 363-5000; Nordest Volkswagen Ltée 10395 Boul. Pie IX 325-3422; Popular Auto Sales 5441 Rue St-Hubert 274-5471
Pointe-Claire: Cadrin Motors Ltd. 10 Auto Plaza 697-3350
Quebec: Jos. Lahoud Automobiles Ltée 34 Rue Dorchester 529-9051; Laval Volkswagen Ltée 777 Boul. Charest Ouest Quebec 683-4451
Sherbrooke: Sherbrooke Automobile Inc. 2959 Rue King O. 569-9111
St-Hyacinthe: St-Jude Automobiles Inc. 2400 Rue Trudeau 773-6657
Terrebonne: Alexander Volkswagen Inc. 4100 Chemin Gascon 666-3782
Trois-Rivières: Jean Fréchette Auto Ltée 4000 Boulevard Royale 378-2781

NEW BRUNSWICK

Fredericton: Capital Garage Ltd. 355 Campbell Street 454-9717
Moncton: Noble's Limited 750 St. George Blvd. 855-6300

PRINCE EDWARD ISLAND

Charlottetown: Parkway Volkswagen Ltd., 111 St. Peter's Rd. 892-6663

NOVA SCOTIA

Halifax: Hillcrest Volkswagen Ltd. 2657 Robie Street 455-1528
Sydney: Sydney Volkswagen Ltd. 55 Victoria Road 564-4006

NEWFOUNDLAND

St. John's: Palmer's Ltd. 496 Topsail Road 368-6011

When You Pinch Pennies on Advertising

... Your Profits May Say 'OUCH'

Advertise Your Goods and Services Regularly in

Victoria's Daily Newspapers

The Kerouac Beat Goes On

By GEORGE OAKE

Long ago in the late fifties Jack Kerouac spent a summer as a firewatcher in the Skagit Valley.

The trees he fretted over have all been cut down.

So has Jack, but the passing of the trees received more attention than Kerouac's.

"I'm the only major writer in America who never won a prize," he lamented to a friend.

That from the man "who spit intelligence into 11 books in half as many years", as Allen Ginsberg phrased the dedication in Howl, an epic poem dedicated to Kerouac.

But the howl has died down and the literary establishment is having a less frenetic look at the man who wrote 14 books and died at 44 of an abdominal hemorrhage.

* * *

Biographies, reminiscences and laudatory articles are flooding the market, helped considerably by the posthumous publication of Visions of Cody.

Written in 1952, the book marks Kerouac's departure from tradition prose into what Ginsberg called "spontaneous bop prosody."

Ginsberg's description was entirely accurate if a little fanciful.

Kerouac described it as "an undisturbed flow from the mind of idea-words," comparable to long improvised jazz choruses.

An example from Desolation Angels:

". . . I'll make Sanfrancisco to L.A. in 12 hours, ridin the Midnight Ghost, under a lashed truck, the Firstclass zipper freight train, zooam, zom, right down, sleepingbag and wine — a daydream in the form of a song."

Truman Capote sneeringly described it as not writing, but typewriting.

Yet the style came from firm artistic convictions. Kerouac believed that writing should be unconscious, in modern language to avoid the censorship of conscious art.

VISIONS OF CODY, by Jack Kerouac. McGraw - Hill. $9.95.

It helped to have his almost total recall and genius for language.

The beat writers — most were Easterners — developed their original expression because they were shut out of print in their native East.

". . . the ton of experience and imagery that had been suppressed by the critical policemen of post-Eliot U.S. letters came to the surface like a toilet expression," wrote critic Seymour Krim.

The beats exuded in release.

None of them were the products of Ivy league WASP backgrounds.

Kerouac was a first-generation American of French-Canadian descent who couldn't speak "American" until he was five or six."

Ginsberg was a wild-eyed Jewish radical homosexual from New Jersey and not the kind of man who blessed the pages of the Kenyon Review.

On the Road, Kerouac's most famous book, was written in 1952 although the edited first edition did not appear until 1957.

Even though the Viking edition was censored, it was an instant success. Thousands of crew-cut American boys began to realize there was more to life than sock-hops, and hot-rod Fords.

* * *

They jumped into jalopies and gunned them down into the sun teeth of that somnolent land which was about to wake-up to race antagonism, assassinations, riots, foreign wars and the realization that God was not always on their side.

Kerouac saw much of it coming.

"A Ritz Yale Club Party . . . hundreds of kids in leather jacket instead of big tuxedo . . . everybody smoking marijuana, wailing a new decade in one wild crowd."

All that in Visions of Cody, circa 1951.

Even his first work, The Town and the City, written in the tradition of Hart Crane cum Thomas Wolfe, had epiphanies as relevant as Watergate.

"There is no neighborhood," he wrote, "beyond this old honesty there can only be thieves."

Throughout his writing there is a wistful yearning, a longing for a simpler Jeffersonian America. In Dharma Bums he describes with childish joy climbing in the Sierra Nevadas.

Then he roars back to San Francisco Army and Navy store, buying up ponchos, back packs canteens and other gear for new odysseys into the America he loved.

The canteen was filled with wine, rather than water, "and sometimes whisky when I was richer."

Kerouac is always admitting boyish flaws. He starts out with strong resolve and ends up stoned in a flophouse.

A gentle man who knows the flesh is weak must have a hero, and Jack's was Neal Cassady, a Captain Marvel of the underground.

Cassady, a mad boy from Denver who was raised by winos, is the central figure in On The Road, Visions of Cody and figures prominently in most of Kerouac's other work.

Kerouac loved Cassady and never ceased to rhapsodize about his car stealing abilities and sexual prowess.

He was the archtype, the American Moloch, who chanted "yes, yes, yes," reciting Celine tooling down a thousand roads at 90 miles per hour.

When the Beat mythology shattered, Cassady joined up with author Ken Kessey, driving the latter's psychedelic bus with the legend "further" emblazoned on it.

After writing a strange autobiography entitled The First Third, Cassady died in his late thirties beside a Mexican railroad track.

* * *

Kerouac, who had premonitions of his own death, was devastated by his friend's end and retreated even further into solitary existence with his mother on Long Island.

"I'm writing this book because we are all going to die," Kerouac wrote in Visions of Cody.

And while his ode to Cody Pomeray, as he called Neal Cassady, is not among his best works, it shows Kerouac groping and touching on the style that was to make him famous.

A joyful, tender thing, it begins in New York City where Jack is thinking about visiting his old friend in San Francisco.

He describes New York in terms of Cody.

"There is an old diner, like the ones Cody and his father ate in, with that old-fashioned railroad-car ceiling . . .

"Say, I got some nice home-fries tonight Cody . . ."

Kerouac's emotions toward his friend build like a jazz solo. He improvises on the chord structure of New York scenes.

And then an amazing crescendo of chorouses when Cody and Jack meet in San Francisco.

Five night of jabbering-wine-dope-nights ,tape-recorded and transcribed by Kerouac. Sometimes it is repetitious, even monotonous, yet ther is a peculiar fascination in the wild talk complete with burps and belches, of these two dead legends.

* * *

The out-chorus is a fine Kerouacian narrative on earlier themes, how he met Cassady and their life and times together on the road.

With the last riff echoing down the lonely road, it is still to early to assess his impact on English letters.

Certainly his influence is growing. LeRoi Jones, Allen Ginsberg, John Clellon Holmes, John Rechy, Lawrence Ferlinghetti, folk-singer poet Bob Dylan and even Norman Mailet's journalistic novels reflect Kerousac's style.

Like Andy Warhol's pop-art paintings of Campbell soup tins he showed us the banality of our mental landscapes as he feverishly gunned through the land looking for redemption and personal satori.

Now the Dharma bum is gone. Fat and unhappy, he died in lonely conservative isolation at St. Petersburg, Florida, while thousands of young people who don't even know his name hitch-hiked his old routes.

In the 32 choruses of his Mexico City Blues he blew these bars:

I have no plans
No dates
No appointments with anybody
So I leisurely explore
Souls and Cities.

Somewhere between Cheyenne and Chicago, coat collar high, old Jack must be haunting those roads.

books

PETER MURRAY - EDITOR

Cultural Link Bit of a Gap

By SUSAN MUSGRAVE

This handsome little book, an unmistakable Morriss Company artefact, is something of an enigma. It presents ten translations from seven contemporary French-Canadian poets, together with four original poems by the translator, and without taking exception to any of the contents individually one cannot help asking, 'Why?'

WHEN WE LIE TOGETHER, by G. V. Downes. Klanak Press, $5.00.

In her safe but intelligent prefatory comments on the translator's task, Professor Downes makes it clear that her primary (though not exclusive) concern is to do justice to the French original. Thus there is no forthright Poundean claim being made for these translations as original poems in their own right.

In that case, one wonders, what useful purpose — in so small a book — is served by representing unfamiliar poets with one poem only (as five of them are presented). Why not fewer poets and more poems? Or a larger book and several poems by each poet? Or, indeed, if the book must be so small why include any poems by the translator herself?

Professor Downes expresses the hope that her book will "do something to bridge the gap between the two cultures in Canada." It's a large and pious wish and unfortunately unlikely to be furthered by this small and unbalanced collection.

There's one blunder in the book which has to be pointed out, since it affects the title. When We Lie Together is taken from a translation of a poem by Andre Major, "Words". The ambiguous nature of the word 'lie' is part of any English poet's stock in trade but doesn't obtain in French. Can one believe that the French poet intended irony in this line and in another translated as "our words lie like tears"? And could it really be that Professor Downes intended a political pun in the title of a book which hoped to link two cultures?

Text Books Taking Maple Leaf Flavor

By WILLIAM BORDERS

TORONTO — Not many years ago, a typical reading lesson in a Canadian elementary classroom might have been about a visit to grandmother's farm in Iowa, and pupils might have learned to count from a book that showed an American father adding up the cost of American gallons of gasoline.

Now, much more likely, the farm would be in Ontario, the gallons would be imperial size, and both the money and the father, like the rest of the lessons all day long, would be strictly Canadian.

"Finally we've gotten away from the awful business of subtly teaching our children that they're nothing more than second-rate Americans," said a young mother in Montreal. "It's come much later than it should have, but at least it's come."

The trend toward the production of specifically Canadian textbooks, which has become a rush in the last few years, reflects just one of the areas in which Canadians are declaring their independence from the culture of the United States, which many of them regard as a constant threat.

Since January, Sesame Street, the children's television series, has been broadcast here with special inserts designed to remind the young viewers of their Canadian heritage. Radio stations, which tend to play American music mostly, are now required to broadcast a fixed percentage of Canadian records, and motion picture theatres may come under similar regulations.

"There is a Canadian historical viewpoint: There is a Canadian sociological stance," The Globe and Mail of Toronto declared the other day in an editorial calling attention to the fact that more than one-third of the college teachers in Canada are foreigners.

According to Canadian textbook publishers, the rapid growth of their industry can be traced in large part to the surge of nationalism of the last few years. The government of Ontario, for example, strongly urges local school boards to buy books that were written and manufactured in Canada, and it publishes a 102-page list of approved texts as a guide.

Frank E. Watson, the general manager of Ginn and Company, which has the largest number of titles on the Ontario list, said that although he was "completely in favor of efforts to develop the strongest possible indigenous publishing business," the system had some unfortunate effects.

"It seems too bad that a really first-class book like this can't be listed," he explained, picking up a second-grade reader called "The Dog Next Door," part of a series published by the American branch of Ginn, which, like the company here, is owned by the Xerox Corporation.

Although that book is rarely used in Ontario because of its American origin, it is popular in some other provinces that are less stringent about where their books come from. Ginn adapted it for use in this country by removing a six-page chapter about a visit to Washington and substituting a description of a visit to Ottawa — the kind of Canadianization that used to be prevalent, but is now often considered insufficient.

New York Times News Service

GRANT
. . . his panache

Hero Pays Costs In Struggle With Middle Age

By ANNE McDOUGALL

This is a Cary Grant book. You remember those suave, sleek scenes, all black tie, and no evident scruples?

Jesse Craig is the 48-year-old American hero of this novel. He is a film producer, not so much passe as just not having produced anything for five years.

The nevel is set in Cannes where he is taking a script (the first he has written himself) to be revealed to any agent or director who might seem interested. He is also taking with him a heavy load of domestic complications including an estranged wife in Geneva, an independent but insistent mistress in Paris, two teenage daughters in the U.S., a loyal, possessive secretary in New York and, very quickly upon arriving in Cannes, a crafty girl reporter who for reasons of her own is out to "write him up" at all costs. As with the others, it is Craig who pays these costs in the end.

EVENING IN BYZANTIUM, by Irwin Shaw. Fitzhenry and Whiteside Press. $9.15.

Irwin Shaw is a magician with words, dialogue especially. It's too bad such a clever craftsman doesn't have more to say. Which is not to say the book doesn't hold you. It is modern and disarming and seems to say some profound things about middle age. Craig himself is a man of few words who in every situation manages to side-step the stupid remark and leave his companion looking foolish.

All the time, however, he is aware how badly he is running his own life. Tension builds in the hothouse atmosphere of what must be the world's most superficial showplace. Shaw strokes in a brilliant picture of Cannes as seen from hotel rooms, rented mansions, brief pauses under beach umbrellas and behind the wheel of a car skirting the blue Mediterranean.

While it's impossible to get very emotionally involved with Jesse Craig and his women, it's also impossible not to like him. Awash in a sea of disillusion, he seems to have maintained a kind of integrity which his colleagues hint at and search for after his apparently rudderless period. At the Festival, he gets the bite he was hoping for and packs his bags for New York, all set to negotiate with the most sought-after director of the day.

The story reaches a climax in a New York hospital with Craig at death's door from a bleeding ulcer. One by one his friends and lovers desert him. It must be indicative of something that he is almost relieved to see them go. He can't make the relationships work but he can't make himself work either.

On discharge, he disregards the doctor's orders and heads for a bar on Third Avenue. I can picture him entering it with style.

Twenty years ago, The Young Lions shocked its readers who read it in droves. Evening in Byzantium may be just as shocking in a jaded way.

Certainly the promising young writer who was Irwin Shaw can still write. Judging by the charts, he has hit a nerve in many readers. It must be the combination of Jesse Craig fallibility and Cary Grant panache.

Charles Templeton and the Four Gospels

By PAT BARCLAY

A recent article in The Canadian Magazine describes Torontonian Charles Templeton as "Radio newscaster and commentator, author and inventor and, variously, evangelist preacher, sports cartoonist, politician, newspaper, magazine and TV executive." It's a list of qualifications a man would have to have to withstand the wear and tear of daily debate with Pierre Berton, who among his other accomplishments is probably the most forceful personality in Canada today, politicians included.

The Templeton-Berton dialogues have been bombarding Toronto airwaves each weekday for six years now, which says a lot for the stamina of all concerned, not forgetting the listening audience. But it's not Templeton's manifest skill as a communicator which most concerns us here. What caught my eye in that brief description in The Canadian Magazine was the word "inventor".

Out of the blue, it confirmed my newly-formed notion that Charles Templeton is one of those rare people who know how to build a better mousetrap. What other kind of person would have had his brilliant idea?

That idea was simply to record the life of Jesus Christ by synthesizing the four gospels of Matthew, Mark, Luke and John into one continuous narrative.

Nothing would be added; nothing would be removed. Ambiguous or difficult passages would be reconciled without bias. Thus the story of the life of Jesus would gain in accessibility and continuity, while losing none of its authenticity. A remarkable conception, wouldn't you agree

Then the trouble seems to have started. The preface to Jesus states that Templeton did "the original work on the synthesis in 1948". But the first draft of the published text was not begun until March of 1972. What went on during those intervening 24 years?

Edmund Wilson, in his book The Dead Sea Scrolls, suggests that Christ spent his unexplained years absorbing the teachings of the Essenes. What happened to Templeton?

My guess is that like so many Canadian inventors with a good working model, he could find no one interested in producing it.

"Great idea, Charles," I can hear the financial moguls telling him, "great stuff. But you can see our problem. King James is still doing fine. How the heck do you expect us to be able to sell anybody on the Templeton Version?"

Time passes. At length, another bright idea. (Not, I'll wager, Mrs. Templeton's. It lacks the truly inventive touch.) What about a committee?

After all, there is historical precedent. Matthew, Mark, Luke and John were a kind of unconstituted committee, weren't they? (Even if each did decide to file a minority report.) If we all agree that several heads are better than one, then an Editorial Committee is the answer. It can check the sources, keep an eye on the nuances, and best of all, fracture authorial responsibility so much that criticism is defused, or at least diffused.

The Committee is duly named in the Preface to Jesus, with impressive lists of credentials attached. "Two of the Committee were born in the United States, two were born in Canada, and one in England." (I searched in vain for the Englishman. Three of the Committee members received their B.A. degrees in the U.S.)

One further, and to my mind disastrous, decision was made: Jesus would become "a synthesis of the gospels rendered in a paraphrase." It is the Editorial Committee, therefore, that we must acknowledge for their "fundamental contributions . . . in matters of style and the validity of the contemporary idioms employed."

The Committee has approached its task of rooting out archaisms with a zeal that can only be termed fanatic. Pilate, for example, does not ever get to say, "What is truth?" "What's truth?" is deemed more appropriate.

And although the new text states that "He took a basin of water and publicly washed his hands," Pilate's new improved words rob his actions of their symbolic meaning: "I accept none of the responsibility for this innocent man's death."

Even worse is the account of Judas' realization of his crime: "When Judas saw that Jesus had been condemned to die, he had a change of heart. He took the thirty silver coins and went to the chief priests and elders.

'I have sinned,' he said, 'I've betrayed an innocent man.'

'What's that to us?' they said: 'That's your problem.' "

If these criticisms appear niggling, consider the cumulative effect of page after page of this kind of thing. Not only does the story lose its poetry, but Jesus tends to lose his divinity.

This latter impression is reinforced by the repeated references to Jesus' concern that his life fullfil the old prophecies to the letter, and by the inclusion of two genealogies.

These make it clear that Jesus' so-called descent from King David was through Joseph — who was, if we accept the truth of the virgin birth, merely Jesus' foster-father.

With all this said, Jesus can still be recommended for its oddity value and for its potential usefulness as a reference book (an index lists the Biblical sources for each page.) Readers who prefer to take their poetry straight are referred to the original unconstituted committee, and to that fine novel The Last Temptation of Christ, by Nikos Kazantzakis, who also wrote Zorba the Greek.

As for Charles Templeton, he should be able to take comfort in that old joke about the camel. A camel, it goes, is really a horse which has been designed by a Committee.

JESUS, from the Gospels of Matthew, Mark, Luke and John. McClelland and Stewart Ltd. $6.95.

OAK BAY BOOKS
We buy, sell, exchange used books. Open Noon 'Til 9 p.m. Tues. through Fri. Sat. 10 - 6 p.m.
Why not drop in some evening?
1964 OAK BAY AVE.
592-2933

BOOKS OF LOCAL INTEREST
Books Canada has a most complete selection of books about Victoria and B.C.
You're welcome to browse, anytime.

BOOKS CANADA
45 Bastion Square
Law Chambers Bldg.
Phone 386-7794
"The People Who Know Canadian Books"

Canadian Books for People Who Care About Canada

REPRESENTING VICTORIA at Prince George will be, left to right, John Britt, Susan Donald, Joan Mason Hurley, Evanne Murray, Ian McIntyre and Yvonne Cannon, who will perform Mrs. Hurley's play in the provincial showcase. (Photo by Dietrich).

Mallet Kills Club

Tillicum Athletic Club, a Victoria institution for 50 years, died on the auction block this week.

Clubrooms at 645 Johnson were emptied of furnishings and effects as a result of a bailiff's distress warrant and sale by Kilshaw's Auctioneers Ltd.

The club had been ailing for several years and finally surrendered its liquor licence when dwindling membership found it could not compete with public drinking places.

As one mourner put it:

"The membership arrangement was by annual fee. These particular types of clubs had a fair use several years ago when they were the only places you could go to get a drink.

"When cocktail bars became common, the clubs didn't have the funds to ginger up the premises to compete with the public bars. People weren't coming to the place and it was unable to continue meeting expenses such as rock bands to hire."

The landlord stepped in, locked the doors and arranged the auction to sell two large billiard tables dating from the reign of Edward VII, 200 chairs, amplifiers, organ, piano, desks, two office safes, bar equipment and assorted items.

The Johnson Street address was the third and final resting place of Tillicum Club, which during its history had sponsored wrestling and boxing, football, soccer and baseball teams.

A former member recalled that in the mid-20s the club operated under federal charter that permitted card games and gambling.

He said Fred Richardson was the founder, and another card player now approaching 80 remembered a man named Waxstock was involved with the original premises above Robinson's sporting goods store on Broad Street.

The club later moved to the second floor at Douglas and Pandora before moving up the block to the corner of Johnson.

The last prncipals to be involved were a group of Vancouver men.

Gallery Players Off to North

Prince George is the next stop for the Gallery Players of Victoria, with their successful production of Joan Mason Hurley's original one act play, Paradise Retrieved.

The group will leave this weekend for the interior city to participate by invitation in the B.C. Drama Association's provincial showcase, Thespo 73.

They will perform Wednesday in the five-day session which opens Tuesday.

Mrs. Hurley, who directed her play with assistance of Michael Meiklejohn, has had to find replacements for three members of the cast who could not make the trip.

The role of George, which brought John Heath the "best actor" award in the Vancouver Island zone festival, will be played by Michael Stephen.

The two other new members of the cast are Susan Donald and Ian McIntyre.

Also representing Vancouver Island will be Nanaimo Theatre Group and the Yellow Point Drama Group.

Others are from Prince George, Gibson's Landing, Vernon, Vancouver, Whiterock and West Vancouver.

Adjudicators are Sidney Risk, Klaus Strassman and Paul Soles.

Producer-director for the festival is Ray McConnell of CBC-TV Toronto and stage manager is Jack Trueman of Victoria.

Scholarship Auditions Set By Musical Art Society

On Sunday, June 10, the annual open scholarship auditions sponsored by Victoria Musical Art Society will be held at the home of the president, Mrs. Molly Watts, 903 Deal Street.

Judges will be Mrs. C. H. Goulden and John Coveart of Toronto.

They are this year's examiners for the Royal Conservatory of Music who will be in Victoria at that time.

The scholarship total value is $500 but this may be apportioned at the discretion of the judges, in more than one award.

Available for any instrument or voice, application must be made to enter the audition and information can be obtained by phoning Mrs. Watts, 598-5455.

Instrumentalists must be under 21 and vocalists under 25.

Minimum age for any applicant is 15.

Applications have been received so far in vocal, trumpet, piano and clarinet categories.

Establishment of this major scholarship fund is one of the principal undertakings of the Musical Art Society.

According to Mrs. Watts, who takes a close personal interest in developing the project, the capital goal of $10,000 is almost within reach, the society having now accrued close to $8,000.

Once the $10,000 is achieved, she explains, the scholarship fund will become self-perpetuating, providing the $500 on a continuing basis for annual competition.

A hard and dedicated worker for the society and the young and talented student, Mrs. Watts is no figurehead.

She devotes considerable time and energy to seeking out artists and establishing program schedules for the Musical Art season, hosts the annual membership tea at no cost to the society, and encourages the activities of both junior and senior branches.

An intermediate project is the manning of the cloakroom at the Royal Theatre for symphony concerts.

"The students really enjoy that, particularly because they get to hear all the concerts," she comments.

Sunday Smorgasbord
served continuously
3 p.m. until 8 p.m.
$2.75
BIG TEE RESTAURANT LTD.
Between Kmart and Safeway
Shelbourne at McKenzie

Malahat Chalet
RESTAURANT
Round up the family and head up the Malahat for this
WEEKEND SPECIAL!
BAR-B-QUED SPRING CHICKEN
Covered with a delicious tasty sauce, steamed rice, garden vegetables, soup, salad, dessert and beverage.
$3.25 per person
Remember Our Location:
Just 15 Miles North Hwy. 1
Watch for the Totems
8 a.m. to 9 p.m.
FOR RESERVATIONS
478-3386

Dine Downtown at the
Family Restaurant
Enjoy satisfying, inexpensive "dining-out" often at SCOTT'S!
Open 24 Hours Every Day
For Your Dining Pleasure
SCOTT'S RESTAURANT
650 YATES at Douglas

Victoria's Unique Hungarian Restaurant
Gold Cup
Restaurant and Dining Lounge
"WEEKEND SPECIAL"
Hungarian Goulash
Green Salad
ROAST PRIME RIBS OF BEEF
au jus with
Yorkshire Pudding
Garlic Bread
Deep Fried Ice Cream for Dessert
$3.45 Per Person
Or Try Selections from Our Exciting New Menu
Serving Dinner 5 p.m.
Daily Including Sunday
1122 YATES 383-4732
AMPLE FREE PARKING

DANCING SATURDAY TO
THE BIG BAND SOUND
of the famous George Kraeling orchestra featuring smooth rhythms that McMorran's are known for in the SPACIOUS SEAVIEW ROOM (the island's finest maple floor). Intrumentalist 8:45-9:30; dancnig 9:30-12:30 a.m. A cheery alder log fire in the huge granite fireplace adds to the friendly welcome. Admission $5 a couple.
McMorran's Table Res. 658-5224

CRYSTAL POOL
SATURDAY
Family Swim 10:30 - 12
Public Swim 1 - 5, 7 - 9
SUNDAY
Public Swim 1 - 5, 7 - 9
Public Snorkeling 6 - 7
WEEKDAYS
Adults 12 - 1
Public Swim 1 - 5; 7 - 9
Adults Only Wed. Nites 7 - 9

Bacchanalia Cabaret
388-6684, 905 Esquimalt Rd.
(Kitty corner from Maverick Market)
Recording Artists from Ottawa, Ontario "CANADA GOOSE"
Tues. - Thurs. 9 - 2 A.M.
Fri. 8 - 2 A.M., Sat. 8 - 1 A.M.

OLYMPIC COFFEE SHOP & DINING ROOM
"In The Heart Of Downtown"
Serving Excellent Chinese Cuisine
HOURS:
Daily: 6 a.m. to 2 a.m.
Sunday: 7 a.m. to 11 p.m.
636 JOHNSON 382-8522

TONIGHT!
7:30 to 10 p.m. THE BIG 8 7:30 to 10 p.m.
Roller Skating
ESQUIMALT SPORTS CENTRE

DRUGS? DEPRESSION? SOCIAL PROBLEMS?
DIAL LIFE-LINE
384-8024
8 p.m. to 12 p.m. Sun. to Wed.
8 p.m. to 8 a.m. Thurs. to Sat.

MUSIC LOVERS
ANNUAL MEETING
TUESDAY, JUNE 12
8:00 P.M.
FIRST UNITED CHURCH
Room 119
Fellowship Hall

Starring THE MELROSE CAFE
"WE NEVER CLOSE"
WEEKEND SPECIAL STEAK
Tenderized dinner steak with mushrooms and onions or
SPRING SALMON STEAK
Both include soup, salad, vegetables, potatoes, dessert, beverage.
Your Choice $2.10

622 Yates 383-9715

THE DUKES
FANTASTIC SEAVIEW "SUPPER DANCING"
RELAXING ATMOSPHERE "SING ALONGS"
Bill Adams
4558 CORDOVA BAY ROAD
658-8922
BOOK NOW FOR WEDDINGS BANQUETS, PARTIES, AFTERNOON TEAS
Styling at Organ and Piano
ANALITO CASTILLO

NOW SEE IT LIVE
FRIDAY, JUNE 22, AT 8 P.M.
VICTORIA MEMORIAL ARENA
5 MEN 5 WOMEN On Each Team

Roller Derby
Int'l Roller Derby League Action
CANADIAN ALLSTARS
Starring Paul "The Bear" Rupert, Dianne Syverson and others.
vs.
THE BOSTON BUCKS
See all your favorite roller derby stars in person.
See Roller Derby every Sunday on CHEK Channel 6 at noon.
Victoria Memorial Arena
Tickets now on sale at Arena Box Office.
ALL SEATS RESERVED
Call 348-1522 for information. $5—$4—$3
DON'T MISS THE ACTION

LITTLE DENMARK Restaurant
International Cuisine
11:30 a.m. to 2 p.m.
5 p.m. to 11 p.m.
Sun. 5-9 p.m.
CLOSED MONDAYS
312 Cook 383-8522

GLENSHIEL HOTEL
Victoria's Finest
SMORGASBORD LUNCH 11:30-2:30 $1.75
Dinner Discontinued
Beautiful Thistle Room Available for Parties and Receptions Up to 150 Guests
Phone for Information.
606 DOUGLAS STREET
383-4164

THE GREAT YOGAS
a public lecture by
SEBASTIAN TEMPLE
of Los Angeles
MONDAY, JUNE 4 — 7:30 P.M.
Victoria YM-YWCA
880 Courtney St. (Corner Quadra)

Clare Anderson Presents
THE GERRY BRYANT TRIO
Mon. thru Sat.

the RED LION INN
the RED LION MOTOR INN
greater Victoria's only Full Facility hotel/385-3366
3366 DOUGLAS STREET
(Next to the World of Pleasure)

QUEEN AND HER MAIDS
vs.
VICTORIA VICETTES
SATURDAY, JUNE 9
8:00 p.m.
ROYAL ATHLETIC PARK
Advance Tickets
Arena Box Office

PLAY BALL
4 AGAINST 9
Adults $1.25; Advance $1.50 at Door, Students, O.A.P. $1.00. Children 12 and under 50c.

MING'S KITCHEN
CHINESE FOOD DELIVERY
384-4323
809 YATES STREET

Senior Secondary
Summer Theatre Workshop
University of Victoria
July 3 – August 17
Director: ESSE LJUNGH
some scholarships available
Inquiries
Theatre Department
University of Victoria
P.O. 1700
Victoria, British Columbia

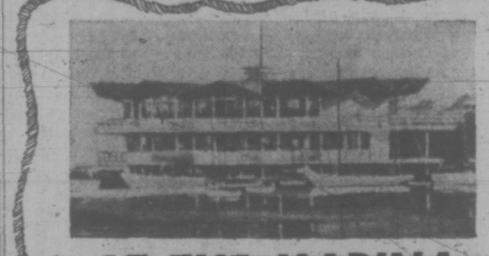

AT THE MARINA
ENJOY OUR FAMOUS
ALASKA KING CRAB LEGS
Reservations 598-4511
The BENNETT Family OAK BAY MARINA Restaurant

James Last
World Ltd. presents
On His First North American Tour
CKDA's Good Samaritan Fund and Sounds of the
Live In Concert with the James Last Orchestra and Chorus
Memorial Arena
Victoria
June 8, 8:00 p.m.
Admission:
$3.50, $4.50, $5.50
Tickets available at the McPherson Box Office, phone 386-6121, and the Arena Box Office, phone 384-1522
James Last

TRY OUR PRIVATE BANQUET ROOM
for your Special Party
Gay Nineties Spare Rib House
WHERE KEN PEAKER PLAYS YOUR SING-A-LONG MUSIC
A SPARKLING ATMOSPHERE FOR PERSONALIZED MUSICAL HAPPENINGS
World-Famous SPARERIBS — Full Dinner Menu
825 Burdett — CHERRY BANK HOTEL — 385-5380

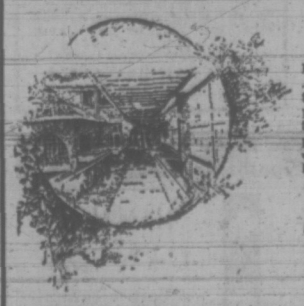

Felice's Ristorante
Brings a new dining experience . . . Unique in Italian cuisine and traditional in fine steaks and prime ribs . . . carefully prepared to your taste.
Live entertainment and dancing will enhance your evening in the luxurious, relaxing atmosphere.
HOURS:
5 p.m. 'til 11:00 — Mon.—Thurs.
5 p.m. 'til 1 a.m. — Fri. and Sat.
5 p.m. 'til 10 p.m.
Sunday and Holidays
Open for Lunch Mon. thru Fri.
11:30 to 2:00 p.m.
Felice's RISTORANTE
634 Humboldt (Across from Empress Hotel)
or Walk through from Courtney St., Nootka Mall
Reservations Suggested 385-3441

TOWN & COUNTRY SHOPPING CENTRE 383-1177
916 ESQUIMALT ROAD 382-3177
2178 OAK BAY AVENUE 592-2404
$1.65 1-Topping Small 9"
PIZZA the PIEMAN
ORIGINAL
COLWOOD SHOPPING PLAZA 478-1711

ART GALLERY OF GREATER VICTORIA
1040 Moss Street 384-4101
CHINESE EXHIBITION
Ends Sunday, June 3
Gallery closed Mon., Tues., Wed. to dismantle exhibition.
• ALISTAIR BELL—Opens Thursday
Picture Rental Wed. and Thurs.
New Myfanway Pavelic Oils and Sketches

Composer Premieres at Cathedral Sunday

audrey johnson

It is a bit more than 25 years ago that, in Rossland, B.C., a tiny girl, still unsteady on her feet, scrambled up to the family piano and made acquaintance with the keyboard.

But she did not pound on it with the flat of her hands like many children do.

Jean Ethridge fingered out tunes that were familiar to her in the music-conscious home where father played by ear and sang in the church choir, mother played the piano and there was lots of recorded music.

And more than that, she invented tunes of her own.

This week Jean celebrated her eighth wedding anniversary in Victoria where she lives with her husband, David Nordstrom, and two young sons, Anthony and Andrew.

In the intervening time Jean has become a nationally recognized composer as well as an accomplished pianist and teacher.

On Sunday, at Christ Church Cathedral, there will take place a world premiere of the young composer's Mass of St. Joseph. It will be performed at the Eucharist service at 11 a.m.

The work was commissioned by the cathedral and will be sung most frequently in the future at the family service at 9:30 a.m. by the men's and boys' choirs.

On this special first occasion however, it is to be performed by the mixed choir. The director is cathedral organist and music director, Beal Thomas.

The fact that it was intended for the family service gave the mass its name, Jean Nordstrom points out — St. Joseph being the patron saint of families.

There have been other performances of Mrs Nordstrom's work in Victoria.

At least one of her songs has been included in a vocal recital and her first piano piece published by BMI (Broadcast Music Incorporated), entitled Sunday Morning, was used in the Victoria Music Festival this year.

"No," she agrees in answer to a question, "it is not at all easy to get works published.

"After all, the publishers are in the business to make money and they can't afford to invest too often in big or complex compositions that won't get performed very frequently."

She refers to Sunday Morning as an example of a "teaching piece" — it's graded for under 12s — that finds publication more readily because it will obviously be used quite often.

Still there is a lot being done for Canadian composers outside the commercial market, Mrs. Nordstrom considers.

BMI maintains a registration of Canadian compositions, and all her compositions are on record there.

"There is also the Canadian Music Centre, partly subsidized I believe by Canada Council, where copies of all major Canadian composers' works are on file and available for perusal by anyone interested," she tells you.

(To which can be added the fact that Canada Council, through grants, makes commissions to composers possible through numerous musical organizations throughout the country.

It is only a matter of a year or so since, for example, the Oak Bay Schools Orchestra was able to commission and perform a work from composer-violinist Murray Adaskin.

And major Canadian orchestras under terms of Council assistance must program each season, a percentage of Canadian music.)

Among Mrs. Nordstrom's compositions are a sonatina and other works for piano, an etude for two pianos, sonata for violin and piano, Seven Miniatures for brass quartet, Dialogues for Chamber Orchestra, songs, and Dialogues for accordion.

The last-named work and the Miniatures have been broadcast on CBC radio from Vancouver.

The composer began formal piano lessons at the age of five, attended UBC where she studied piano with Boris Roubakine and composition with Cortland Hultberg and then for two years with Jean Coulthard.

A year-and-a-half was spent in London, England, doing post-graduate study in both piano and composition. During this time she was the recipient of Canada Council and Koerner Foundation grants.

Throughout her student years she won numerous prizes for compositions and had works performed.

Asked if any specific composers have influenced or inspired her, Jean Nordstrom replies: "Mrs. Coulthard would tell her students to look at works they particularly admired, choose a model and then study it in depth.

"For my Sonatina, for instance, Ravel was my model. I think the composers who have most strongly affected me have been Ravel, Stravinsky, Villa-Lobos."

How, with two active young sons — the eldest is not quite four — does she manage to find the quietude and the time for composing?

"Well, the St. Joseph for example, was mostly written last summer. My husband, as a special counsellor for the Victoria School Board, has the long summer holiday which gives me the opportunity to get uninterrupted work done on composition."

She thinks Victoria with its sense of serenity and leisurely tempo, is the perfect place for her creative type of work.

The city is, she agrees, one of the really lush places in Canada now, in terms of quality of teaching, talent, and major musical organizations.

Yes, her sons are showing symptoms of musical ability. Three-year-old Anthony attends rhythm classes at the Conservatory of Music and has developed extremely well, she reports.

But his mother's early record still stands unchallenged.

WITH TWO SONS, how does a composer find time to create? Jean Nordstrom's husband is a Victoria school board special counsellor who has long summer holidays. Most of her latest work was written last summer, while he kept her from interruption.

COMING UP IN THE ARTS

At Langham Court Theatre, Friday and Saturday a program of three original plays will be presented by Norfolk House, Glenlyon and Oak Bay Junior Secondary Schools. The plays are The Light and The Wheelchair, both by Colin Skinner, and Passacaglia by Joan Mason Hurley. Curtain will rise at 8 p.m.

At three plays were highlight productions at the recent Greater Victoria Schools Drama Festival.

The great music of James Last and his band will create the musical excitement of the week at Memorial Arena, Friday at 8 p.m.

At the Galleries.

Last chance to view the superb display of Chinese masterpices in ceramics, sculpture, carving, metalcraft and painting at Greater Victoria Art Gallery. The Royal Ontario Museum exhibition ends its rare visit to the West Coast, Sunday, at the special closing hour of 9:30 p.m.

A retrospective show by Canadian printmaker Alistair Bell opens Thursday and will continue through July 1.

Also ending Sunday is the Peter Dobush collection of Canadian paintings of the last 50 years. This however, goes into the gallery's permanent collection and will be shown in part or in whole at future times.

At the Backroom Gallery, 2019 Oak Bay Avenue, a display of pen and ink drawings of old houses by Anabel Cranstoun, under the tital, Victoria's Fanciful Facades, will be seen through June 16.

Drawings and paintings by Rich Thomas went on view at Open Space, 510 Fort Street, this weekend. The exhibition continues through June 24.

FOLLOW THIS VICTORIA ENTERTAINMENT GUIDE

BUTCHART GARDENS . . . Romantic Night Lighting . . . "Springtime '73" . . . Restaurant . . . Entertainment . . . Show Greenhouse . . . Seed and Gift Shop . . . Ross Fountains . . . Gardens open every day 9 a.m. to 11:00 p.m.

BUTCHART GARDENS ROMANTIC NIGHT LIGHTING—As darkness takes over, a thousand hidden lights combine with the moon and stars, the hills, trees and shrubs, lakes, lily ponds and fountains, to create a fairyland, softly scented by the flowers—a spectacle so unusual, so grand, it's indescribable! Featuring the Sunken Garden and the spectacular ROSS FOUNTAINS in their majestic BALLET TO THE STARS."

BUTCHART GARDENS "SPRINGTIME '73"—Now in full swing. For this special event, planning started almost a year ago . . . skilled and dedicated gardeners, working together, pooled their knowledge and ideas. Aided by an exceptional growing season, "SPRINGTIME '73" has turned out to be one of the highlights in the history of the famous gardens.

BUTCHART GARDENS FLORAL RESTAURANT—Open every day 11 a.m. to 7:30 p.m., serving delicious lunches, afternoon teas, and delightful hot suppers in the evening. Continuous Snack and Coffee Bar service.

BUTCHART GARDENS ENTERTAINMENT — Adding a touch of hilarity in a musical way the "Butchart Gardeners" will entertain you Mon.-Fri. inclusive, 1:30-3:30 p.m. and 6:30-8:30 p.m. On Sat. and Sun. 1-3 p.m. the zany "Butchart Buskers" will take over.

BUTCHART GARDENS "SPRINGTIME '73" EVENT is so grand it's an absolute "must". Plan Now!

FABLE COTTAGE Open daily 9:30 a.m. Enjoy the lighthearted antics of Canada's finest ANIMATED ADVENTURE, as you approach FABLE COTTAGE. See this architectural masterpiece created by a handicraft genius. 5187 Cordova Bay Rd. (Scenic Marine Dr.) or via Hwy. 17. (Enquire about bus connections.) A camera is a MUST.

THEY SEEM ALIVE AT THE ROYAL LONDON WAX MUSEUM — 130 Life size figures. Open every day 9 to 9. Entertainment for all the family. Located at Inner Harbour. 388-4461.

THE OLD FORGE—Dancing six nights a week to the fabulous sounds of the Brothers Forbes in one of Canada's largest and most luxurious night clubs. Excellent late evening menu. No tables reserved after 9:00 p.m. Fridays or Saturdays, Strathcona Hotel, 919 Douglas St. 383-7137.

OLD DOLLS AND TOYS—on display at **BASTION CURIOS** Antique Shop, Langley St., nr. Bastion Square.

DON'T DILLY DALLY, DIAL 385-6787 and highlight your evening's entertainment at the **WIG & DICKIE CABARET** in the Wilson Motor Inn, 850 Blanshard St. Starting at 8:30 p.m. Tuesday thru Saturday with George McDowall and the Lads of Pig and Whistle fame.

SALMON FISHING — Oak Bay Salmon Charters. Large boats, experienced guides, free tackle, bait and coffee. 592-4164, 598-3366.

THE PERSIAN ROOM—CENTURY INN—Make reservations now for Victoria's Original LOBSTER NIGHT June 7th. Three sittings, 6, 8 and 9:30 p.m. Enjoy your dinner to the sounds of Bev Gore-Langton at the Piano and Organ. Phone 383-1151.

CLASSIC CAR MUSEUM AND GIFT SHOP, 813 Douglas St. (behind the Empress), 9 a.m. to 10 p.m.

UNDERSEA GARDENS — World's most beautiful garden at the bottom of the sea. 9 a.m. to 9 p.m., Inner Harbor.

SEALAND At Oak Bay Marina. Continuous Killer Whale, Sea Lion, Seal Shows — 10 a.m. - 9 p.m. Daily.

JUDGE HUNTER'S HAUNTED HOUSE — Fun for the family in a hundred year old mansion. 327 Belleville St.

GEM Theatre Sidney
British Humor at its Best
UP POMPEII
Mature Entertainment
TONIGHT 6:50 and 9:00

OUTRAGEOUSLY FUNNY!
2 saucy scandinavian naughties
WARNING: Crude sex comedy! R. W. McDonald, B.C. Director.
THE LUSTFUL VICAR
The Amorous headmaster
ONE SHOW NIGHTLY
HEADMASTER 8:00
VICAR 9:30
4th SEXY WEEK
Fox CINEMA
EAST INDIAN SHOW — SUNDAY 3 P.M.
"AASHIRWAD" starring Ashok-Kumar, Sanjeev Kumar, Sumita Sanyal. English sub-titles.

Think of the perfect crime...
Then go one step further.
PALOMAR PICTURES INTERNATIONAL presents
LAURENCE OLIVIER MICHAEL CAINE
in JOSEPH L. MANKIEWICZ' Film of
"SLEUTH"
Based on the play by ANTHONY SHAFFER Screenplay by ANTHONY SHAFFER
Executive Producer EDGAR J. SCHERICK Produced by MORTON GOTTLIEB
Directed by JOSEPH L. MANKIEWICZ PRINTS BY DE LUXE
Based on the Tony Award Winning Broadway Play
To witness the perfect crime you must come on time. No one admitted after "Sleuth" starts.
Mature Entertainment
Warning: Occasional coarse language.
—R. W. McDonald, B.C. Director
ROYAL
805 BROUGHTON—383-8715
COMING SOON

Mr. PEARKES Arena 3100 TILLICUM 388-6664
ROLLER SKATING
FRIDAY 7-10 P.M.
SATURDAY 8-10 P.M.
SUNDAY 7-9 P.M.
SKATE RENTALS AVAILABLE
Bring a friend and enjoy skating on wheels.

GROCERIES
OPEN
24 HOURS
AT
QUONLEY'S
GOV'T AT FISGARD

Voyageur RESTAURANTS
FAMILY DINING
With Air Conditioning
90 Seats
OPEN 8 a.m. 'til 10 p.m.
7 Days a Week
652-1146
Pat Bay Hwy. at Mt. Newton X Rd.

PRIME RIB $3.95
BARBARY BANJO PRESENTS . . .
SUNDAY DINNER
at the
BARBARY BANJO
featuring entertainment by the
EYEFORD FAMILY SINGERS
Also Serving
HAM • ROAST BEEF
• CHICKEN DINNERS
Sunday, 3 p.m.-10 p.m.
Half Price Dinners for Children 10 and Younger
RESERVATIONS CALL
CHARGEX 388-6239
31 BASTION SQUARE
Downstairs, Board of Trade Bldg.
ADDITIONAL PARKING YATES STREET PARKADE

AN EXCITING SUSPENSE DRAMA
SKYJACKED
METROCOLOR PANAVISION MGM
CHARLTON HESTON
YVETTE MIMIEUX
JAMES BROLIN
JEANNE CRAIN
WALTER PIDGEON
General Entertainment
Nightly at 7 and 9
CLOSED SUNDAY
OAK BAY 2184 OAK BAY AVE 598-2213
EVENINGS ONLY
Adults $1.75
Students $1.50
Golden Age $1.00
Children 50c

Glenda Jackson Peter Finch
in
"The Nelson Affair"
Anthony Quayle
ODEON 2
780 YATES STREET
Mature—Warning: Some coarse language —B.C. Director
Doors Daily 1:15 p.m.
Shows 1:55, 3:20, 5:15, 7:10, 9:10

'The Godfather' "Made You An Offer You Couldn't Refuse . . ." 'The Family' "Gives You No Alternative".
CHARLES BRONSON
"THE FAMILY"
In Technicolor
Mature—WARNING: Frequent Violence—B.C. Dir.
ODEON 1
780 YATES STREET
383-0513
Today and Sun. Shows 1:30, 3:20, 5:15, 7:10, 9:10, Monday Doors 6:45 p.m.

They took each other . . . and a diamond worth $6,000,000
THE THIEF WHO CAME TO DINNER
Ryan O'Neal
Jacqueline Bisset
Warren Oates
General Entertainment
Warning: Occasional Coarse Language.
B.C. Director
Haida
808 Yates
382-4278
Saturday and Wednesday at 1:15, 3:15, 5:15, 7:15, 9:15
Sunday From 1:30
Mon. - Tues. - Thurs. - Fri. At 7:15 - 9:15

James Caan — Sally Kellerman — Peter Boyle
In a Hilarious, Offbeat Comedy Thriller
SLITHER
General Ent.
Warning: Occasional coarse language.
Plus This 2nd Comedy Mystery Hit
James Garner — Katherine Ross
"THEY ONLY KILL THEIR MASTERS"
COUNTING HOUSE CINEMA 1
Broad at Broughton
383-3434
MASTERS AT 8:00 SLITHER 9:30

A MOTION PICTURE THAT CELEBRATES THE TIMELESS JOY OF ORIGINAL INNOCENCE.
PARAMOUNT PICTURES PRESENTS A FILM BY
Franco Zeffirelli HIS FIRST FILM SINCE "ROMEO & JULIET"
"Brother Sun Sister Moon"
The Story Of The Early Years Of St. Francis Of Assisi.
Starring Graham Faulkner, Judi Bowker and Alec Guinness
COUNTING HOUSE CINEMA 2
Broad at Broughton
383-3434
SHOWS 7:10 — 9:20

MOVIE GUIDE
LEARN THE SECRET OF THE 5 FINGERS OF DEATH
THE MARTIAL ARTS MASTERPIECE!
HELD OVER!
Mature Entertainment
"Warning—Scenes of violence."
—R. W. McDonald, B.C. Director
Saturday at 1:15, 3:15, 5:15, 7:15, 9:20 p.m.
Sunday at 3:15, 5:15, 7:15, 9:20 p.m.
Last Complete Show at 9:00 p.m.
CORONET
836 YATES ST.—383-6414

FINAL WEEK!
ALEC GUINNESS
SIMON WARD
HITLER: THE LAST TEN DAYS
— Technicolor —
General Entertainment
Sat. at 1:15, 3:10, 5:10, 7:10, 9:15.
Sun. at 3:10, 5:10, 7:10, 9:15.
Last Comp. Show 9:00 p.m. Nightly
CAPITOL
805 YATES—384-6811

IT'S DOUBLE DISNEY MAGIC!
WALT DISNEY Productions'
CHARLIE AND THE ANGEL
At 9:26, 5:19, 8:12
CINDERELLA
At 1:12, 4:05, 6:58, 9:46.
Sunday 4:05, 6:58, 9:46.
Gold. Age $1.00. Children 75c.
ROYAL
808 BROUGHTON—383-9711

NOW SHOWING
STANLEY KUBRICK'S
CLOCKWORK ORANGE
From Warner Bros.
Warning: Extreme Brutality and Rape; some nudity and sex.—B.C. Director
DEALING: OR THE BERKELEY-TO-BOSTON FORTY-BRICK LOST-BAG BLUES
Warning: Drugs, sex and coarse language.
—R. W. McDonald, B.C. Director
TILLICUM Drive-In
BURNSIDE AT TILLICUM—385-7581
GATES 8:30
SHOW DUSK

SWAP AND SHOP
EVERY SUNDAY 10:00 A.M. TO 5:00 P.M.
DON'T MISS OUR BIG SPECIAL SWAP AND SHOP FEATURING VICTORIA ANTIQUE CAR CLUB, SUNDAY, JUNE 17TH, 1973.

See The Butchart Gardens
GOOD THRIFTY IDEA!
Since there is no extra charge for the "Romantic Night Lighting" and the "Ballet to the Stars," visit the Gardens in the late afternoon. Enjoy SPRINGTIME '73 by daylight . . . then relax, dine leisurely in the Floral Restaurant, now serving delightful hot suppers (doors open every day 11 a.m.-7:30 p.m.) . . . When darkness takes over, tour the Gardens again under the Romantic Lighting, "They're even Lovelier!" That's what many visitors say. Especially the fabulous Sunken Garden and the Ross Fountains in their majestic "Ballet to the Stars."
For complete details see Butchart Gardens listing, top of "Entertainment Guide" column, this page.

Weekend Television Programming

Saturday Movies

Colorado Territory (xx), on 13 at 10. Routine 1949 western drama starring Joel McCrea and Virginia Mayo.

Captain Lightfoot (xx), on 13 at noon. Rock Hudson and Barbara Rush star in this 1955 adventure drama set in Old Ireland of the 1800's.

Man From Frisco (xx), on 11 at 12:45. A construction engineer has a plan to revolutionize shipbuilding in this 1944 drama starring Michael O'Shea and Anne Shirley.

Mara Maru (xx), on 7 at 2. Errol Flynn and Ruth Roman star in this adventure drama about a deep-sea treasure hunt off Manila.

Ruthless (xx), on 4 at 1. A 1948 tale of a man and his ruthless pursuit of success starring Zachary Scott and Sydney Greenstreet.

Key to Ratings :
Excellent XXXX
Good XXX
Fair XX
Poor X

Dark Victory (xxx), on 13 at 2. A well-acted 1939 melodrama about a gay young heiress who discovers she has only a few months to live. An excellent cast includes Bette Davis and George Brent.

Black Fury (xxx), on 13 at 4. Paul Muni is excellent in this 1935 drama about life in the coal mines during the Depression.

You're a Big Boy Now (xxx), on 5 at 4:30. An innocent young man learns about life from some bizarre New Yorkers in this 1967 comedy starring Canadian actor Paul Kastner, Elizabeth Hartman and Geraldine Page.

Mary Mary (xx), on 11 at 6. Debbie Reynolds, Barry Nelson, Michael Rennie and Diane McBain star in this successful Broadway comedy.

They Came to Cordura (xx), on 13 at 8. A slow-moving dry western drama about six soldiers and one woman who make an arduous trek across impossible terrain to reach a military outpost. Made in 1959, the film stars Gary Cooper and Rita Hayworth.

Play Dirty (xx), on 5 at 9. A 1969 British war drama, filmed in Spain and starring Michael Caine, Nigel Davenport, Nigel Green and Harry Andrews.

Return to Peyton Place (xx), on 8 at 9. This 1961 movie begins where the original left off, but with a completely different cast including Carol Lynley, Jeff Chandler, Eleanor Parker and Mary Astor.

The Maltese Bippy (x), on 7 at 11. A 1969 Dan Rowan-Dick Martin farce involving vampires, werewolves and a hidden diamond.

All Fall Down (xxx), on 12 at 11. A good cast (Warren Beatty, Eva Marie Saint, Karl Malden and Brandon de Wilde) highlights this 1962 drama about a young boy who idolizes his brother, a rebellious drifter.

Return to Peyton Place (xx), on 6 at 11:15. (See earlier for details.)

The Golden Mistress (xx), on 4 at 11:45. A 1954 adventure drama set on the island of Haiti and starring John Agar and Rosemarie Bowe.

The Nanny! (xxx), on 5 at 11:45. Bette Davis plays a nursemaid to a 10-year-old psychotic in this macabre British-made 1965 tale co-starring William Dix.

Hombre (xxx), on 8 at midnight. A thoughtful, absorbing and well-made 1967 western starring Paul Newman as an Apache-raised white man beset with problems of loyalty. An excellent supporting cast includes Fredric March, Diane Cilento and Richard Boone.

Saturday Specials

NET Opera Theater, on 9 at 8. A special performance of Mozart's 1782 comic opera, Abduction from the Seraglio. (90 mins.)

Child Abuse: The Hidden Tragedy, on 7 at 9:30. This special report focuses on Parents Anonymous, the AA of child abusers. (30 mins.)

Conversation With Sol Hurok, on 9 at 9:30. A repeat telecast of an interview with master showman Sol Hurok. (30 mins.)

Hollywood Television Theatre, on 9 at 10. The Andersonville Trial — a fine courtroom drama starring William Shatner, Richard Basehart, Jack Cassidy and Buddy Ebsen.

SATURDAY EVENING

6 p.m.
2—Update
4—World of Sports continued
5—News
6—Update
7—News
8—Wrestling
9—Zoom
11—Movie: Mary Mary
12—News
13—Prevue

6:30 p.m.
2—Replay
4—News
5—News
6—Replay
7—Hee Haw
8—Wrestling continued
9—Thirty Minutes
11—Movie continued
12—Medical Center
13—Prevue

7 p.m.
2—Comedy Bag
4—Lawrence Welk
5—Kreskin
6—Comedy Bag
7—Hee Haw
8—Bridget Loves Bernie
9—America '73
11—Movie continued
12—Medical Center continued
13—Boxing From The Forum

7:30 p.m.
2—Lloyd Bridges Water World
4—Lawrence Welk
5—Let's Make a Deal
6—Temperatures Rising
7—You Asked For It
8—Police Surgeon
9—America '73
11—Movie continued
12—Let's Make a Deal
13—Boxing continued

8 p.m.
2—All Around the Circle
4—Here We Go Again
5—Emergency
6—All Around the Circle
7—All in the Family
8—Hawaii Five-O
9—NET Opera Theater
11—Movie continued
12—Gunsmoke
13—Movie: They Came To Cordura

8:30 p.m.
2—Leonardo da Vinci
4—Touch of Grace
5—Emergency continued
6—Leonardo da Vinci
7—Bridget Loves Bernie
8—Hawaii Five-O
9—Opera continued
11—Dragnet
12—Gunsmoke continued
13—Movie continued

9 p.m.
2—Leonardo continued
4—Strauss Family
5—Movie: Play Dirty
6—Leonardo continued
7—Mary Tyler Moore
8—Movie: Return to Peyton Place
9—Opera continued
11—If Takes a Thief
12—Sonny and Cher
13—Movie continued

9:30 p.m.
2—Bless This House
4—Strauss continued
5—Movie continued
6—Bless This House
7—Child Abuse—Special
8—Movie continued
9—Sol Hurok—Special
11—It Takes a Thief
12—Sonny and Cher
13—Movie continued

10 p.m.
2—Gallery
4—Assignment: Vienna
5—Movie continued
6—Gallery
7—Mission: Impossible
8—Movie continued
9—Hollywood TV Theatre
11—Adventurer
12—Mission: Impossible
13—Movie continued

10:30 p.m.
2—Countrytime
4—Assignment: Vienna
5—Movie continued
6—Countrytime
7—Mission: Impossible
8—Movie continued
9—Movie continued
11—Protectors
12—Mission: Impossible
13—Prisoner

11 p.m.
2—News
4—News
5—Movie continued
6—News; Movie: Return to Peyton Place
7—Movie: Maltese Bippy
8—Movie continued
11—Roller Derby
12—Movie: All Fall Down
13—Prisoner continued

11:30 p.m.
2—Movie: TBA
4—Movie: Golden Mistress (11:45)
5—News; Movie: The Nanny
6—Movie continued
7—Movie continued
8—Movie continued; News
11—Roller Derby
12—Movie continued
13—Movie: Creature with the Atom Brain

12 Midnight
2—Movie continued
4—Movie continued
5—Movie continued
6—Movie continued
7—Movie continued
8—Movie: Hombre
11—News
12—Movie continued
13—Movie continued

12:30 a.m.
2—Movie continued
4—Movie continued
5—Movie continued
6—Movie continued
7—Movie: Walk with Love and Death
8—Movie continued
12—Movie continued
13—Movie: Fog Island (1:00)

ALL TIMES ARE LOCAL

CHANNELS RESERVE RIGHT TO MAKE LAST-MINUTE CHANGES

SUNDAY MORNING

8 a.m.
4—This Is the Life
5—With This Ring; Signs
6—Gospel Hour
7—Day of Discovery
8—Sacred Heart: Pat Set
11—News (8:15)
12—Day of Discovery

8:30 a.m.
4—Across the Fence
5—Eucharist for Shut-Ins
6—Gospel Hour
7—Oral Roberts
8—Niven Miller
11—Billy Hargis
12—Preview

9 a.m.
4—Brainsville
5—Dialogue; Davey
6—Day of Discovery
7—Hour of Power
8—Crossroads
11—Old Time Gospel Hour
12—Anchor

9:30 a.m.
4—Youth in Agriculture
5—Gardening
6—Grassroots
7—Hour of Power
8—Grassroots
11—Gospel Hour
12—Cathedral of Tomorrow
13—Children's Gospel Hour

10 a.m.
4—Curiosity Shop
5—The Answer
6—Oral Roberts
7—Camera Three
8—Oral Roberts
11—Access
12—Cathedral of Tomorrow
13—Movie: Ali Baba and the 40 Thieves

10:30 a.m.
2—French Program
4—Curiosity Shop
5—Eight Lively Arts
6—Crossroads
7—Face the Nation
8—Album TV
11—Hour of Power
12—Face the Nation
13—Movie continued

11 a.m.
2—French Program
4—Bullwinkle
5—Legacy—Special
6—It is Written
7—News
8—It is Written
11—Hour of Power
12—Rev. Max Solbrekken
13—Movie continued

11:30 a.m.
2—French Program
4—Make a Wish
5—Special continued
6—G. T. Armstrong
7—Sports Challenge
8—G.T. Armstrong
11—Scenario of the 70s
12—True Adventure
13—Movie continued

12 noon
2—Wild Kingdom
4—New in School
5—Flipper
6—Roller Derby
7—CBS Sports
8—Kiddies on Kamera
11—It is Written
12—CBS Sports
13—Movie: The Aquarians

12:30 p.m.
2—News Profile
4—Action: Inner City
5—Golf Tournaments
6—Roller Derby
7—CBS Sports
8—Outdoor Sportsman
11—Rex Humbard
12—CBS Sports
13—Movie continued

SUNDAY EVENING

1 p.m.
2—Dollars and Sense
4—Directions
5—Golf continued
6—Good News
7—Sports continued
8—NFB Film
11—Rex Humbard
12—Sports continued
13—Movie continued

1:30 p.m.
2—Country Canada
4—Issues and Answers
5—Golf continued
6—Country Canada
7—CBS Tennis Classic
8—Roller Derby
11—Believe In Miracles
12—CBS Tennis Classic
13—Movie continued

2 P.M.
2—Youth Confrontation
4—Movie: Outlaw's Daughter
5—Golf continued
6—Faith to Live By
7—Avengers
8—Roller Derby
11—Voice of Calvary
12—Sports Challenge
13—Movie: Ski Champ

2:30 P.M.
2—Equestrian Grand Prix
4—Movie continued
5—Golf continued
6—Movie: Storm in Summer
7—Avengers continued
8—Movie: Storm in Summer
11—Daniel Boone
12—Sports Illustrated
13—Movie continued

3 P.M.
2—Equestrian continued
4—Movie continued
5—Golf continued
6—Movie continued
7—Suspense Theatre
8—Movie continued
11—Daniel Boone
12—Movie: Davy
13—Movie continued

3:30 P.M.
2—Equestrian continued
4—Movie: Shadow in the Sky
5—Golf continued
6—Movie continued
7—Suspense Theatre
8—Movie continued
11—Wild, Wild West
12—Movie continued
13—Movie continued

4 P.M.
2—Time To Remember
4—Movie continued
5—Dakiari
6—Movie continued
7—Movie: Against All Flags
8—Outdoors Unlimited
9—Sesame Street
11—Wild, Wild West
12—Movie continued
13—Movie: Dark Passage

4:30 P.M.
2—Medical Explorers
4—Movie continued
5—Dakiari continued
6—Medical Explorers
7—Movie continued
8—Question Period
9—Sesame Street
11—Movie: Hell is for Heroes
12—Movie continued
13—Movie continued

5 P.M.
2—Audubon Wildlife
4—Time of Man
5—Meet the Press
6—Audubon Wildlife
7—Movie continued
8—Challenging Sea
9—Mr. Rogers
11—Movie continued
12—Mannix
13—Movie continued

5:30 P.M.
2—Hymn Sing
4—Time of Man
5—Meet the Press
6—Know Your Sports
7—Sports Illustrated
8—Know Your Sports
9—Electric Company
11—Movie continued
12—Mannix continued
13—Movie continued

6 P.M.
2—World of Disney
4—Challenge
5—News
6—News
7—60 Minutes
8—News
9—Zoom
11—Movie: Mary Mary
12—60 Minutes
13—Name of the Game

6:30 P.M.
2—Disney continued
4—News
5—News
6—Don Messer
7—60 Minutes
8—Don Messer
9—Birth of a Star
11—Movie continued
12—60 Minutes
13—Name of the Game

7 P.M.
2—Beachcombers
4—Vanishing Planet
5—Wild Kingdom
6—Beachcombers
7—Thrillseekers
8—Kreskin
9—Turning Points
11—Movie continued
12—Price is Right
13—Name of the Game

7:30 P.M.
2—Black Beauty
4—Vanishing Planet, cont.
5—World of Disney
6—Black Beauty
7—Dick Van Dyke
8—Mountbatten
9—The Quiet War
11—Movie continued
12—The Protectors
13—Virginian

8 P.M.
2—Tom Brown's Schooldays
4—FBI
5—Disney continued
6—Tom Brown's Schooldays
7—M-A-S-H
8—Mountbatten continued
9—American Odyssey
11—Movie continued
12—M-A-S-H
13—Virginian continued

8:30 P.M.
2—Tom Brown continued
4—FBI continued
5—McMillan and Wife
6—Tom Brown continued
7—Manntx
8—Mannix
9—Odyssey continued
11—Passport to Travel
12—Maude
13—Virginian continued

9 P.M.
2—Strauss Family
4—Movie: World of Suzie Wong
5—McMillan continued
6—Strauss Family
7—Mannix
8—Mannix
9—Masterpiece Theatre
11—Day of Discovery
12—Movie: Mediterranean Holiday
13—Pool Champions

9:30 P.M.
2—Strauss Family continued
4—Movie continued
5—McMillan continued
6—Strauss Family continued
7—Barnaby Jones
8—Touch of Grace
9—Masterpiece Theatre
11—Scenario of the 70s
12—Movie continued
13—Jonathan Winters

10 P.M.
2—Lester Pearson—Special
4—Movie continued
5—Night Gallery
6—Lester Pearson—Special
7—Barnaby Jones continued
8—WS
9—Firing Line
11—Kroeze Brothers Crusade
12—Movie continued
13—Mancini Generation

10:30 P.M.
2—Of All People
4—Movie continued
5—News
6—Of All People
7—Dr. Kildare
8—WS continued
9—Firing Line
11—Garner Ted Armstrong
12—Movie continued
13—Rollin'

11 P.M.
2—News
4—Movie continued
5—Thriller
6—News; Movie: Hombre
7—News
8—News
11—News
12—Movie continued; News
13—Soul Train

11:30 P.M.
2—Movie: TBA
4—News
5—Thriller continued
6—Movie continued
7—Movie: Quick, Before It Melts
8—Journal International
12—Movie: Quick, Before It Melts
13—Soul Train

12 MIDNIGHT
2—Movie continued
4—Movie: Love Story (12:15)
6—Movie continued
7—Movie continued
8—Wrestling (11:45)
12—Movie continued
13—Movie: Catherine of Russia

12:30 A.M.
2—Movie continued
4—Movie continued
6—Movie continued
7—Movie continued
8—Wrestling
12—Movie continued
13—Movie continued

EARLY MONDAY

8 a.m.
4—Petticoat Junction
5—Today
6—Canada A.M.
7—J. P. Patches
8—Canada A.M.
12—Frisky Frolics
13—Cartoons, Serial

8:30 a.m.
4—Not for Women Only
5—Today
6—Good Morning
7—Captain Kangaroo
8—Good Morning
12—Captian Kangaroo
13—Cartoons, Serial

9 a.m.
4—News
5—Dinah's Place
6—Yoga
7—News
8—Hoga
9—M For Music (9:15)
12—Jokers Wild
13—Project 13

9:30 a.m.
4—Movie: Best Things In Life
5—Baffle
6—Flintstones
7—News
8—Troubles With Tracy
9—Cultural Understandings
12—$10,000 Pyramids
13—Stump the Stars

10 a.m.
2—Mon Ami; Giant
4—Movie continued
5—Sale of the Century
6—Mon Ami; Giant
7—Gambit
8—Eye Bet
9—Electric Company
12—Gambit
13—Mantrap

10:30 a.m.
2—Mr. Dressup
4—Movie continued
5—Hollywood Squares
6—Mr. Dressup
7—Love of Life
8—Family Affair
9—Sweden; Ripples
12—Love of Life
13—Movie: All American

11 a.m.
2—Sesame Street
4—Movie continued
5—Jeopardy
6—Ed Allen
7—Young and The Restless
8—Jean Cannem
9—Music; Sweden
12—Young and The Restless
13—Movie continued

11:30 a.m.
2—Sesame Street
4—Bewitched
5—Who, What or Where
6—Hogan's Heroes
7—Search for Tomorrow
8—Sewing (11:45)
9—Sesame Street
12—Search for Tomorrow
13—Movie continued

12 Noon
2—Luncheon Date
4—Password
5—Take Time
6—Noon Show
7—News
8—News; Pete's Place
9—Sesame Street
11—Three on a Match
12—Merv Griffin
13—Movie: Conspiracy to Kill (12:10)

12:30 p.m.
2—Luncheon Date
4—Split Second
5—Take Time
6—Movie: Cape Town Affair (12:45)
7—As the World Turns
8—Movie: Cape Town Affair (12:45)
9—American Craftsman
11—New Zoo Review
12—Merv Griffin
13—Movie continued

1 p.m.
2—Bob Switzer
4—All My Children
5—The Doctors
6—Movie continued
7—Guiding Light
8—Movie continued
9—Sweden; Music
11—Galloping Gourmet
12—Merv Griffin
13—Movie continued

1:30 p.m.
2—Real Magees
4—Let's Make a Deal
5—Another World
6—Movie continued
7—Edge of Night
8—Movie continued
9—Art; America '73
11—Perry Mason
12—Candid Camera
13—Movie continued

2 p.m.
2—Galloping Gourmet
4—Newlywed Game
5—Return to Peyton Place
6—Movie continued
7—Secret Storm
9—America '73
11—Perry Mason continued
12—New Price is Right
13—Fugitive

2:30 p.m.
2—Coronation Street
4—Dating Game
5—Somerset
6—Victoria Scene
7—Hollywood's Talking
9—Swedish Close-Up (2:45)
11—Don St. Thomas
12—It's Your Bet
13—Fugitive continued

3 p.m.
2—Take 30
4—General Hospital
5—Days of Our Lives
6—Take 30
7—Price Is Right
8—Another World
9—Hootenanny Lodge
11—Brakeman Bill
12—Secret Storm
13—F Troop

3:30 p.m.
2—Edge of Night
4—One Life to Live
5—Movie: Funeral in Berlin
6—Edge of Night
7—Movie: How to Stuff a Wild Bikini
8—What's the Good Word?
9—Turning Points
11—Joker's Wild
12—What's My Line?
13—Cartoons

4 p.m.
2—Family Court
4—Love, American Style
5—Movie continued
6—Family Court
7—Movie continued
8—Anything You Can Do
9—Sesame Street
11—$10,000 Pyramid
12—Dr. Doolittle
13—Cartoons

4:30 p.m.
2—Drop-In
4—Bonanza
5—Movie continued
6—Drop-In
7—Movie continued
8—Flintstones
9—Sesame Street
11—Tennessee Tuxedo
12—Secret Squirrel
13—Superman

5 p.m.
2—Mr. Wizard
4—Bonanza continued
5—Movie continued
6—Beat the Clock
7—Movie continued
8—Beat the Clock
9—Mister Rogers
11—Beverly Hillbillies
12—My Favorite Martian
13—Lone Ranger

5:30 p.m.
2—Get Smart
4—News
5—News
6—News
7—News
8—Hogan's Heroes
9—Electric Company
11—Jeannie
12—Truth or Consequences
13—Mike Douglas

ALL TIMES ARE LOCAL

CHANNELS RESERVE RIGHT TO MAKE LAST-MINUTE CHANGES

Sunday Movies

Ali Baba and the Forty Thieves (xx), on 13 at 10. A 1943 adventure based on the Arabian Nights fable.

The Aquarians (xx), on 13 at noon. Underwater explorers investigate the source of a deadly pollutant in this 1970 TV adventure starring Ricardo Montalban and Jose Ferrer.

Ski Champ (xx), on 13 at 2. A German-made 1958 drama about a young skier who encounters foul play at an international ski race.

A Storm in Summer (xxx), on 6 and 8 at 2:30. A made-for-TV drama about a summer encounter between two, bitter lonely people — an old man and a young black boy — starring Peter Ustinov and N'Gai Dixon.

Davy (xxx), on 12 at 3. An English-made 1957 comedy-drama about the potential split-up of a family vaudeville act starring Harry Secombe and Ron Randall.

Shadow in the Sky (xx), on 4 at 3:30. Ralph Meeker, Nancy Davis and James Whitmore star in this 1952 drama about a couple who take into their home the wife's mentally ill brother.

Against All Flags (xx), on 7 at 4. A swashbuckling 18th-century naval adventure starring Errol Flynn, Maureen O'Hara and Anthony Quinn.

Dark Passage (xx), on 13 at 4. A man escapes from prison to prove himself innocent of murdering his wife in this 1947 drama that stars Humphrey Bogart and Lauren Bacall.

Hell is for Heroes (xxx), on 11 at 4:30. A well-made 1962 Second World War drama highlighted by a good cast that includes Steve McQueen, Bobby Darin and Fess Parker.

Mary, Mary (xx), on 11 at 6. (See Saturday movies, same time and channel for details.)

The World of Suzie Wong (xx), on 4 at 9. A poorly-made 1960 drama about the romance between a Chinese girl-of-the-streets and an American artist starring William Holden and Nancy Kwan.

Mediterranean Holiday (xx), on 12 at 9. Burl Ives narrates this German-made 1964 documentary that follows a group of Swedish marine cadets touring Mediterranean port cities.

Hombre (xxx), on 6 at 11:20. (See Saturday movies, midnight on Channel 8 for details of this film.)

Quick, Before It Melts (xx), on 7 and 12 at 11:30. A silly 1965 comedy about what happens when a writer, a photographer and a group of girls descend on an Antarctic naval base starring George Maharis and Robert Morse.

Creature With the Atom Brain (x), on 13 at 11:30. Routine sci-fi adventure.

Catherine of Russia (xx), on 13 at midnight. An overstuffed European-made drama about the overthrow of Peter of Russia by Catherine the Great starring Hildegarde Neff.

Love Story (xx), on 4 at 12:15. Margaret Lockwood and Stewart Granger star in this British-made 1946 drama about the romance between an RAF pilot and a concert pianist.

A Walk in Love and Death, on 7 at 12:30. No rating or date is available on this European-made drama that tells a love story set amid the turbulence of the Hundred Years' War.

Sunday Specials

Legacy, on 5 at 11. An art special tracing Holland's cultural history through 300 years of painting. (60 mins.)

Equestrian Grand Prix, on 2 at 2:30. First of three telecasts spotlighting Canada's top riders and horses in equestrian competition. (90 mins.)

World of Disney, on 2 at 6. Fifty happy years — the golden anniversary salute to Disney movies is repeated. (60 mins.)

American Odyssey, on 9 at 8. Off to the Sea Again — first of four folk concerts tracing America's musical heritage. (60 mins.)

50 HAPPY YEARS — Walt Disney Productions celebrates its 50th anniversary with a special program highlighting more than 60 Disney movies on Sunday, June 3 at 6 p.m. on Channel 2 and 7:30 p.m. on Channel 5.

Sport Highlights

SATURDAY

Baseball 11:15 a.m. (2, 5, 6) California Angels vs. Yankees.

B.C. High School Track Meet, 2 p.m. (2, 6)

Golf Tournament 2 p.m. (5) Sealy-Faberge Classic, third round.

Golf Tournament 3 p.m. (5) Kemper Invitational Open, third round.

Indianapolis 500 4 p.m. (8)

Wide World of Sports 5 p.m. (4) Middleweight boxing championship, diving.

SUNDAY

Sports Challenge 11 a.m. (7), 2 p.m. (12)

CBS Sports Spectacular 12 noon (7, 12) Track and field; trampoline championship.

Golf Tournament 12:30 p.m. (5) Kemper Invitational Open, final round.

CBS Tennis Classic 1:30 p.m. (7, 12)

Golf Tournament 2 p.m. (5) Sealy-Faberge Classic, final round.

Horse Jumping 2:30 p.m. (2) Equestrian Grand Prix.

CBS Sports Illustrated 2:30 p.m. (12), 5:30 p.m. (7)

MONDAY-FRIDAY

1973 Wheelchair Games 6 p.m. (10)

MONDAY

Baseball 8:15 p.m. (5) Kansas City Royals vs. Red Sox.

WEDNESDAY

Baseball 5 p.m. (2, 6) Atlanta Braves vs. Montreal Expos.

CBC-AM-FM Radio Highlights

Saturday
June 2

1:03 (FM) Showcase '73 — Ballad singer Buddy Greco with Quebec chanteuse Daniele Dorice in concert from the Saskatchewan Centre for the Arts, Regina. (Repeated on AM at 5:03 p.m.)

1:10 (AM) Hot Air—Host Bob Smith introduces Gary Burton's first two albums, 1962, which were never released in Canada.

8:00 (FM) The Entertainers—There's No Business (Part II). Several people share their memories of vaudeville, including Toronto musician Horace Lapp; comic Rummy Bishop; Samuel Hersenhoren, musical director for CBC-TV's Wayne and Shuster specials; former dancer Jack Lemon, and a former wardrobe mistress.

8:03 (AM) CBC Stage—presents, On Behalf of Us All, a drama by Rachel Wyatt. A banquet is held for a graduating class with some unexpected results. In the cast: John Scott, Charles Palmer, Sandra Scott, Alan King and Toby Tarnow.

10:03 (AM) Anthology—Mordecai Richler delivering Alan B. Plaunt Memorial Lectures on The Arts and Nationalism. Taped last March at Carleton University.

10:03 (FM) Remember When—presents, Network Radio Themes. The first of two programs featuring dozens of the familiar opening themes and slogans from the golden era of network radio in the thirties and forties. With no interruptions, a solid hour of favorite show introductions.

Sunday
June 3

12:05 (FM) BBC Concert — Part 1: The King's Singers: Nigel Perrin, counter-tenor; Alastair Hume, counter-tenor; Alastair Thompson, tenor; Anthony Holt, baritone; Simon Carrington, baritone; Brian Kay, bass; La Guerre (Jannequin); Ave Maria (Parsons); The House of Sleepe (Bennett). Part II—From the Three Choirs Festival. Organ Sonata in G major (Elgar) (Roy Massey, organ). This performance is given on the organ in Worcester Cathedral. Part III—From the Festivals: 6th Brighton Festival, 1972 — Daniel Barenboim, piano; Royal Philharmonic Orchestra, conducted by Lawrence Foster.

CBC-AM 690

CBC-FM 105.7

4:30 (FM) Studio '73—presents, The Bride, by Czech writer Ladislov Grosman. The play is set in a small town on Slovakia in 1943, when Jews were being rounded up for concentration camps.

4:03 (AM) Rebound—a magazine-documentary program about sports and fitness with the accent on amateur sports. Host is Pierre Pascau.

5:27 (FM) Identities—presents, Black-White Adoptions — a look at this question in Canada.

7:03 (AM) The Entertainers—There's No business (Part II) (See Saturday, 10:03 FM for details.) Also, comedy by the Jest Society and another edition of the music quiz, Hits and Misses.

7:03 (FM) Opera Theatre—(Program content To Be Announced).

10:03 (FM) Music of the 20th Century—Host: Lamont Tilden. Le Merle Noir (Messiaen) (Paige Brook, flute; Robert Levin, piano); Visions Fugitives, Opus 22 (Prokofieff) (Claude Helffer, piano); Kaleidoscope (Mercure) (Atlantic Symphony conducted by Klaro Mizerit); Duo Concertante (Dodgson) (John Williams, guitar; Rafael Puyana, harpsichord; Jordi Savall, viola de gamba).

Left Turn Only For Supersalmon

By GINNY GALT

VANCOUVER (CP) — While politicians rage and bluster in the Canada-United States salmon war and Canadian fishermen howl that they were sold down the river in the latest reciprocal fishing agreement, scientists in both countries are trying to develop a new breed of patriotic supersalmon.

Researchers have been primarily concerned with producing bigger and better salmon but now they're also interested in keeping their fish from being caught by the other country.

The Washington state fisheries department, trying to develop a left-turning salmon, complains that "young salmon migrating seaward from Puget Sound are largely behaving as if there is a right-turn-only sign posted at Cape Flattery."

The Americans would like to see the young salmon turn south after they are spawned in the Puget Sound area so they will spend their lives at feeding grounds off Washington before returning to their home streams to die.

This way, Canadian fishermen, barred from fishing off the U.S. coast, wouldn't have a crack at the U.S.-bred salmon.

KILL WANDERLUST

Meanwhile, Canadian researchers are looking at ways of keeping Canadian-bred fish from even going out to sea. Experiments indicate that the longer fish are kept in hatcheries, the less likely they are to stray.

If Canadian fish could be kept within Georgia Strait, fishing could become a year-long occupation and, of course, American fishermen couldn't get them.

One of the major sore points between the two countries is the number of Canadian-bred fish the Americans take and the number of American fish Canadians catch. Each claims an imbalance in the other's favor.

Until now, Canadian trollers have been allowed to fish down the Washington coast and American trollers could fish off the West Coast of Vancouver Island. But under a new Canada-U.S. reciprocal agreement, effective June 15, U.S. trollers are banned from the west coast of Vancouver Island except for a small area at the entrance to Juan de Fuca Strait. B.C. trollers, previously allowed as far south as the mouth of the Columbia River, now have to stop at Carrol Island, close to the 49th parallel.

The agreement, which expires April 24 next year, was hammered out May 25 in Ottawa at the third of a round of U.S.-Canada talks on an equitable division of salmon between the two countries. The next meeting is scheduled for October.

UNIONS DON'T LIKE IT

The Ottawa agreement, which does not deal with the problem of salmon caught outside their native waters, has been branded "disgusting" by one Canadian union official and as the "lesser of two evils" by another.

Fisheries Minister Jack Davis regards it as a "very short step or two in the right direction" of a more permanent treaty with each nation deriving maximum benefits from its own fishery.

When talks broke down two weeks before the new reciprocal agreement was signed, Mr. Davis threatened that Canada would outfish the U.S. "like mad" if a new agreement were not reached by June 15.

Homer Stevens of the United Fishermen and Allied Workers Union says the new agreement is just abother example of Canada backing down to the U.S. policy of taking more than it gives. He charges that the agreement has increased for Canadians an imbalance in which they have lost an average 12 million pounds of salmon annually to Americans during the last 20 years.

Don Garcia, president of the Pacific Trollers Canada Association, says he's not happy with the arrangement but the alternative "would have been the total dissolution of any working agreement between the two countries."

Both men say reciprocal fishing rights are necessary so Canadian fishermen can harvest Canadian salmon that migrate into U.S. waters.

LOSS IS $300,000

Mr. Garcia says Canadians will lose about $300,000 in annual catch off the Washington coast through the agreement.

The question of the U.S. share of the Fraser River run is yet another source of friction between the two countries.

Mr. Davis says although the Fraser River is in Canada, the countries share the catch 50-50 and both countrues split the cost of building up the Fraser fishery. He said Canada would like to get at least 75 per cent and is willing to invest more money toward that end.

"We feel the basic principle should be that we take the salmon that are produced in our rivers and they take the salmon that are produced in their rivers."

And in another recent announcement Mr. Davis said Canada plans to go flat out to extend its exclusive fishing limit to a minimum 200 miles offshore from the present 12 miles.

He said long-range fishing countries such as the U.S., Japan and the U.S.S.R. can be expected to use "every means at their disposal" to delay recognition of a 200-mile limit.

LIFE BLOOMS ON DEAD SEA

By STEPHEN SOMERVILLE

SUWAIMEN, Jordan (Reuter) — It's a curious feeling to sit on the promenade of a seaside resort and realize that you are 700 feet below sea level.

It is even stranger if you reflect that you are sitting on one of the front lines of the Middle East conflict, and yet the only uniform in sight is the white shirt of the waiter who is fetching your Turkish coffee.

This is the slightly unreal situation which tourists will be able to experience at a new resort being built here by Jordan on the eastern shores of the Dead Sea, the lowest place on earth.

King Hussein's government is promoting the project in order to take the place of Jordan's former Dead Sea resort, just a mile or so across the water, which has been under Israeli occupation since the 1967 war.

Work is under way on a new road to open up the deserted eastern shore of the 45-mile inland sea, which separates Jordan and Israel by up to 10 miles at its widest point.

ALREADY POPULAR

Jordanian city-dwellers have not been waiting for the road-builders. Since military restrictions were lifted on the area last year, scores of taxis and buses from Amman have been bouncing down a rutted dirt track every Friday to get to the sea.

Most of the families flock to the free public beach, where they cook their own food in the open and picnic along the shore.

For those who can afford 200 fils (about 62 cents) per car, there is a new recreation centre with a hotel under construction, a seafront promenade, cold drinks and fresh-water showers—virtually essential after a bathe in the stinging salt-laden waters.

The Dead Sea is so bitter that no fish can live in it. A sixth century mosaic discovered not far from here shows fish doing a sharp about-turn in the Jordan River to avoid being carried down into it. Even birds are said to avoid flying over it.

For human beings, on the contrary, the Dead Sea has considerable attractions, particularly in a mainly desert land-like Jordan.

For the inhabitants of Amman, it is a pleasant excursion spot during the winter months when the capital, at 3,000 feet above sea level, is cold and often wet. Here the winter is comfortably warm, although summer can be fiercely hot.

There is unsinkable bathing in the buoyant waters. You can even float in a sitting position and read a newspaper if you feel so inclined.

For travellers with a sense of history, there is the spectacular backdrop of the red-brown mountains of Moab, where the Bible says Moses died at the end of his wanderings and Salome danced with the head of John the Baptist.

For Palestinians, the site has more recent emotional significance. This is the nearest many of them can get to their lost homeland on the occupied west bank of the Jordan River.

Despite the politically-charged situation, the visitor finds a scene of total calm, with no military trappings in sight.

A few miles to the north, Jordanian and Israeli garrisons face each other across the Jordan River, but the valley has been generally quiet since the last Palestinian commandos were expelled from the kingdom in 1971.

The only disturbance of the peace these days comes from the bulldozers levelling out the new road and the construction work that has just started on a 100-room hotel to attract future tourists.

Costly Plan For N.B. Woods

FREDERICTON (CP) — A five-year forest industry project planned by the New Brunswick government is expected to cost as much as $20 million, but could eventually lead to better use of the province's 15.5 million acres of woodlands.

Legislation allowing the Conservative government to launch the project in the economically-depressed northeast was introduced during the current session of the legislature, backing up a throne speech promise for a new "positive and aggressive" approach to forest development.

The government hopes the pilot project will help devise a new system of allocating wood effectively from provincial Crown lands. Currently, Crown lands are leased to pulp and paper companies.

The project also is expected to explore the possibility of establishing inter-related forest industries which could, in many cases, trade their raw material byproducts to make the most efficient use of wood available.

The legislation will allow the government to set up an agency, if necessary, to take over a large tract of Crown land in the northeast. The agency would be given the responsibility of allocating wood.

Under terms of the bill, the government could either negotiate with existing Crown licence holders in the area to allocate the wood or step in and suspend or cancel existing licences.

PAY ROYALTY

The existing Crown forest licence system gives the province's pulp and paper companies control over large areas of woodlands.

The companies pay a royalty of $3 a cord for the most common varieties of pulpwood cut from Crown lands, spruce and fir, an annual licence renewal fee based on the amount of wood they control and a fire protection tax.

A provincial forest resources study which presented an interim report to the legislature this spring said the annual $250 million output from New Brunswick forests could be increased as much as four times if efficent forestry techniques were used.

AN UNANSWERED PHONE IS A DOOR SLAMMED IN THE FACE OF YOUR CUSTOMER

RECORD-O-FONE

KEEPS YOUR DOOR OPEN 24 HOURS A DAY. EVERYDAY!

382-9134 ANYTIME

ROSSON ENTERPRISES LTD.

YOUR HEADQUARTERS FOR Vilas

• WE MOST LIKELY HAVE IT IN STOCK •

• Complete Selection on display. • Free Delivery Anywhere in B.C.

Continental Home Supply Ltd.

716 JOHNSON ST. Phone 386-2458

TV SERVICE GUIDE

25" Brand New Picture Tubes $159.98 CITY CENTRE TV University Heights Centre OPEN DAILY 10 a.m. - 10 p.m. 477-6971

EATON'S Television and Appliance Repair Dial 382-7141, Ask for Appliance Repairs.

fleetwood FACTORY SERVICE AND PARTS 383-4154 845 YATES ST.

SIMPSONS Sears TV Repairs 388-9111 For Free Pick Up & Delivery Charge It on your Simpsons-Sears All Purpose Account

"color TV specialists" RCA CUSTOMER SERVICE • Enquire about Our Factory Service Contracts 2661 DOUGLAS 382-8141

TELEVISION SERVICE CENTRE 1014 Cook St. at Fort 383-6083 • LEAVE IT AT OUR STORE IN THE MORNING. • PICK IT UP IN THE AFTERNOON. COLOR OR BLACK AND WHITE. • SAME DAY IN-HOME SERVICE.

Electrohome CONSUMER SERVICE 385-3384 2533 Government

Admiral FACTORY SERVICE AND PARTS • Service, 385-7423 • • Parts, 382-6181 • 153 LANGFORD By Doman's Admiral

CABLE 10 CABLEVISION

(CLIP AND SAVE)

VICTORIA'S Community Channel

7 P.M. to 10 P.M.

Monday, June 4, through Friday, June 8

TIME	MONDAY	TUESDAY	WEDNESDAY	THURSDAY	FRIDAY
7:00	LADIES FIRST In Barbados and Africa	COOKING WITH TASTE "Sweet & Sours" —Rebecca Crichton	SCUTTLEBUT "Ships and men on the West Coast"	ISL. HOBBYIST —Virginia Adrian	ARTS CALENDAR (Erika Kurth) —Arts Council
7:30	LADIES (con't) —Daphne Goode	TOMORROW-TODAY GUTEN-TAG	CAPITAL PLANNING AND CITIZENS "The Issues" —Community Planning Assn.	YOU AND LAW "SPOT" —Saanich Police	FOCUS ON CHILDREN "Davey And Goliath"
8:00	JAZZ ALLEY With Art Hodes	GERMAN DAIRY No. 5 —Int. Broadcasting	PLANNING (con't) —Guy Spencer	ABC'S OF TYPING "Unit J" —Camosun	BULLSEYE: OTTAWA "Public Affairs" —John Bulloch
8:30	YOU AND LAW "RCMP In Training" —Saanich Police	INTERNATION —CIASP	INTERNATIONAL RUGBY "Springboks vs. Lions"	PROJECT TRAVEL "Placer County" (California)	SPECTRUM "Science & Technology"
9:00	SPECIAL: "1973 Swiftsure"	OUTLOOK "Dogwood Festival"	THE EMPTY HAND —Bateson Karate School	B.C. TRAILS "Black & Grizzly Bears In National Parks"	OUTDOORSMEN "Hunting & Fishing" —Al Playfair
9:30	SWIFTSURE (con't) "Highlights of this Annual Yacht Race"	OUTLOOK (con't) "Veteran's Hospital" —Helen Beirnes	VICTORIA OUTDOORSMEN "Hunting and Fishing"	TRAILS con't) —Bud Pauls	CONTACT I (Walter Donald) —Council of Churches
10:00			AGRICULTURE TODAY "Salad Vegetables"		

PARTY BOTTLE

Bottles, Cases, Mix Ice, Cigs. Etc. 10 a.m.-11 p.m. Mon.-Sat. $1.50 Basic Delivery Charge

Empties 20¢ Dozen 383-8242

FREE HOME DELIVERY

DOIN MEE CHINESE FOOD

538 FISGARD OPEN Mon. thru Thurs.—5:00 p.m. to 1:30 a.m. Friday—5:00 p.m. to 2:15 a.m. Saturday—5:00 p.m. to 2:30 a.m. Sunday—4:30 p.m. to 8:00 p.m.

383-1032 388-4841

WITH ZENITH "THE QUALITY GOES IN BEFORE THE NAME GOES ON"

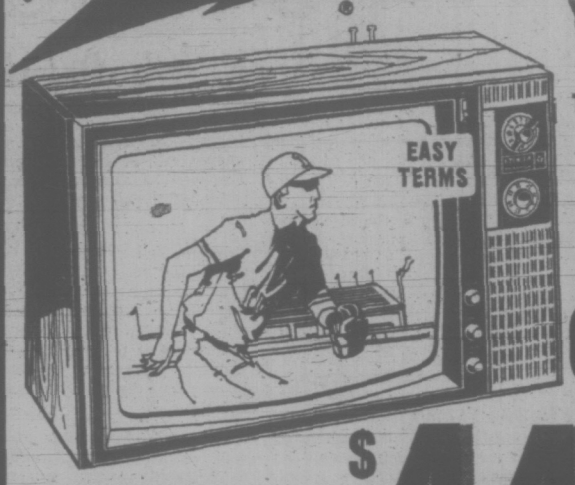

YES, BELIEVE IT OR NOT,

This Genuine 1973 Zenith 20 Inch Color Portable

NOW ONLY $449.95

BUY ZENITH TODAY OR RENT TO OWN

Mais FURNITURE and APPLIANCES

1821 Cook Open Fri. 'til 9 385-2435

memo to advertisers

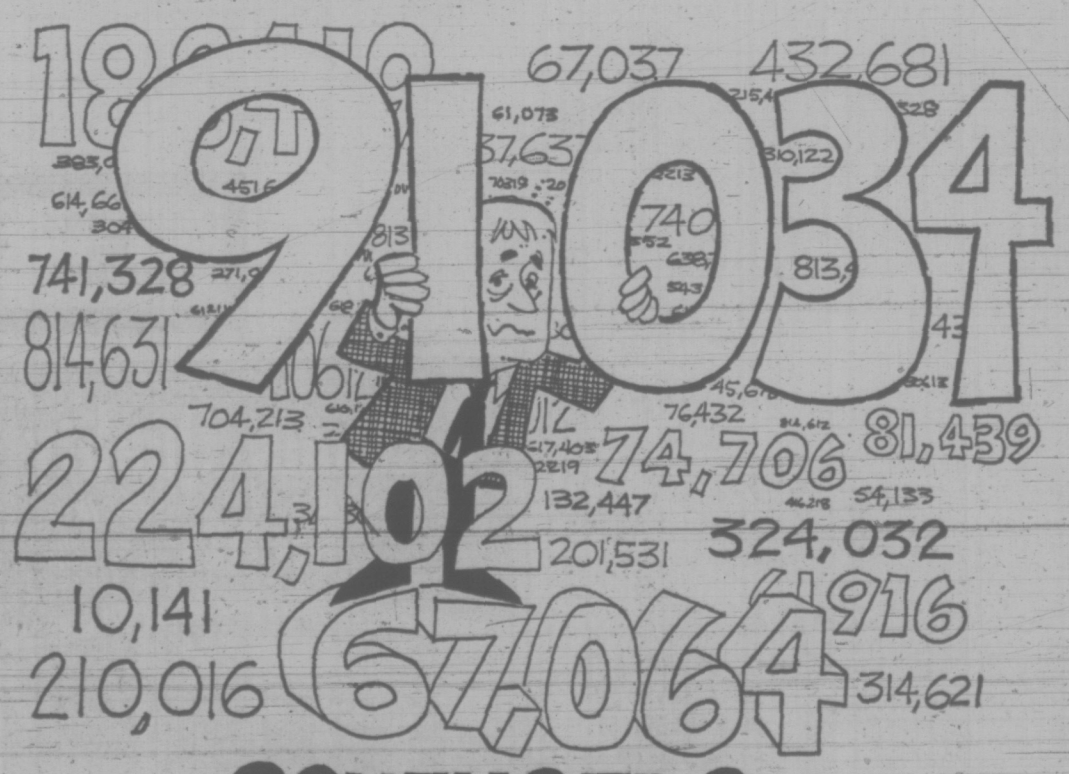

CONFUSED?

Sometimes it is difficult to find your way through all the claims and counter-claims of advertising media.

But there is one no-nonsense report that tells it exactly like it is—not like we (or anyone else) dreams it to be.

That's the report of the Audit Bureau of Circulations, an advertiser controlled circulation fact-finding and fact-reporting organization.

Next time you question a circulation claim, just ask to see proof—the ABC report.

And that's a fact, for sure.

VICTORIA'S DAILY NEWSPAPERS

As a member of the Audit Bureau of Circulations, our circulation records and practices are subject to the scrutiny of regular field audits and the discipline of ABC-determined standards.

AUDITED PAID CIRCULATION ABC

Decline in Priests Big Church Worry

By GEORGE W. CORNELL
AP Religion Writer

NEW YORK (AP) — A question mark hangs today over the future of the old, once thriving and powerful religious orders of Roman Catholicism. Most are shrinking. A noted American church scholar says bluntly they're "already dead."

This is the jolting thesis of Brother Gabriel Moran, a pungently articulate intellectual and leader in one of the church's most venerable teaching orders, the Christian Brothers.

"We've got to face it while we still have enough concerned people left in the movement to crystallize new, living forms of community," he says. "There is still something that could be done, but it won't be true for long."

While other church authorities cite various ailments of the religious orders, few concur with the idea that they're totally defunct, and many dismiss Brother Moran's view as merely gadfly needling of complacency.

"He makes overemphatic, blatant assertions to wake people up and make them think," commented his superior in Rome, Brother Aloysius Carmody, secretary-general of the 300-year-old Christian Brothers.

Nevertheless, statistically, there has been a steady shrinkage in most religious orders both men and women for the last seven years, despite numerous changes in their structures, rules and activities.

In that period in the United States, the number of priests in religious orders has fallen from 23,021 to 20,694; the number of brothers has dropped from 12,539 to 9,740 and the number of nuns from 181,421 to 146,914.

Studies have projected continued declines. A product of the late middle ages, the orders such as the Franciscans, Dominicans and Jesuits long have been the wellspring of the church's academic and social creativity. But their cohesive mystique has waned in modern times.

"They're slowly disintegrating," Brother Moran commented, in discussing the often indignant reactions to his conclusion that they have become moribund. If it wasn't valid, he added, "the screams wouldn't be so loud."

"It's apparently too threatening for the institutional church to bear, and so the church hangs on desperately to a system that's not working," he said.

Brother Moran, 37, a professor of theology and education and also the elected superior of the Long Island-New England province of the Christian Brothers, has sounded his warning since 1970 in lectures, articles and books.

He maintains the religious order has lost its effectiveness, can no longer accomplish its purposes, has ceased to be a viable form of organization and thus, in effect, is dead, although thousands of people still are members.

That they still remain adherents offers continuing, but gradually disappearing means for developing new modes of community religious life that can survive in modern times, he says.

He says this will require a total dismantling of the old forms which segregate men and women in different organizations, and the development of new communities including men and women, young and old, married and single, doing away with "all castes" and involving all kinds of Christians.

To accomplish this, however, would require a basic realignment of church authority, he notes, including a change in the concept of the priesthood itself and eventual replacement of the present geographically based parish system.

Tubbers Ready For Spray

At least 18 entries — seven of them from Nanaimo — have registered for the annual Tea Cup Trophy bathtub race to be held Sunday as part of the Oak Bay Tea Party.

Another competitor who may come from Nanaimo is Gareth Madge, winner of last year's bathtub race between Nanaimo and the mainland.

The race starts at 1 p.m. It will be a Le Mans start with craft beached at the water's edge. At the crack of the gun, the competitors will run to their craft, launch them, climb aboard, fire up and take off.

The course is 10 miles, going from Willows Beach, out around a special marker boat, around the far side of Chatham and Discovery Islands and back to the beach.

Fire Chief Bill Pearson will be the official starter. Finishing judge will be Police Chief John Green.

VICTORIA GLASS
EVERYTHING IN GLASS
360 BAY
388-4311 — 388-4141

Firm Facing a 'Nightmare of Ridicule'

Simple Job Bristles With Difficulties

By JEAN HELLER

BURBANK, Calif. (AP) — For the Lockheed Corp., building the C—5A super cargo plane for the U.S. Air Force is like being beaten with a wet rope. It's going to be such a relief when it's over.

What looked like a routine job when Lockheed won the contract to build the airplane in 1965 has turned into a nightmare of cost overruns, delivery, delays, performance deficiencies and public ridicule.

—When the C—5A was first ordered, it was estimated that 120 of the planes would cost just over $3.4 billion. Currently the air force has reduced the order to 81 aircraft at a total cost of more than $4.4 billion. The net result is that the unit price of the aircraft has nearly doubled.

—Delivery of the 81st plane was scheduled for May, two years behind schedule.

—The C—5As delivered in 1971 had 251 deficiencies per aircraft. Last year was better, but each plane still had 126 deficiencies.

—The C—5A was supposed to have a flying life of 30,000 hours. Without structural modifications and reductions in air speed and payload capacity, the air force now estimates the planes won't last beyond 6,500 hours in their assigned role of airlifting huge amounts of cargo or large numbers of troops.

—The fleet of C—5As was supposed to be 75 per cent operationally ready at any given time. Because of unreliable aircraft components, inadequate training and numbers of maintenance personnel, only about 54 per cent of the fleet is operationally ready at any one time.

The air force estimates it will cost at least $259 million to fix these and other deficiencies in the C—5A, but nothing can undo the fact that the airplane has been one of the worst examples of Pentagon procurement in history.

The Lockheed contract was written under a purchasing procedure called total package procurement.

"It was a complicated contract, a terribly complicated contract," Keith Anderson, Lockheed's corporate vice president for government contracts, said in an interview.

In total package procurement, a would-be contractor makes a package bid on the development and production of an item. For the winning bidder, that package bid becomes a fixed-price contract, with fixed required performance specifications for the product and fixed delivery dates. Price, performance and delivery are inflexible.

"What they were asking us to do was develop something and price the production product at the same time," Anderson said.

"What you're bidding is your best guess, but then if you win the contract, your best guess becomes your contract and you're locked in. If you've made a bad guess, you're in trouble."

GUESS WAS BAD

And Lockheed made a bad guess.

There is no provision in a total package procurement for building prototypes or reproduction items, those early models on which bugs are ironed out. Under a TPP contract, problems don't begin to show up until the product is on the production line, the worst possible place to try to cope with trouble.

"In the C—5A, the essential error that was made, as in so many of these big total package programs, is that they did not wait to go into production until they had all the problems shaken out of the system they were developing," David Packard, former deputy secretary of defence, said in an interview.

"The desire of the military to accelerate a program and to define an operational date too early and consider that date as being fixed and to define the whole program that way makes the project more rigid than realistic."

CHANGES RULED OUT

Actually, that kind of inflexibility is designed as a cost control. Under TPP, no changes are supposed to be made in an item after a contract is signed because changes make the item more expensive. But the dictum also leaves no room for trading one specification so another can be met.

"There was a problem with the C—5A being too heavy," Anderson said. "It wouldn't take off in the short distance the air force specified. That could have been taken care of with a little more power in the engines which was possible and wouldn't have cost much. But that would have changed engine specifications and the air force wouldn't permit it."

Now large total package procurements are no more. The defence department has decided they just don't work, something the contractors say they pointed out when Defence Secretary Robert McNamara first proposed TPP in the early 1960s.

SERVING VANCOUVER ISLAND
Sands
WE CARE
Dedicated to Service
Sensible Prices
SANDS FUNERAL CHAPELS
Your six community Chapels. Independent, Family Owned and Controlled. Sands since 1912.
INTERNATIONAL FLIGHT CARE
Specializing in shipping to or from anywhere. Call collect.
A DIVISION OF SANDS
REMOVAL AND MEMORIAL SERVICE
Covering Vancouver Island
Call Collect
A DIVISION OF SANDS
VICTORIA, 388-5158
SIDNEY, 656-2932
COLWOOD, 478-3821
DUNCAN, 746-5212
LADYSMITH, 245-2331
NANAIMO, 753-2032

FOR MEMBERS ONLY
EUROPE
This is our third successful year of operating flights to Europe. All flights are Polar flights via Boeing 707 Jets equipped with movies, 6 channels of stereo audio entertainment, hot meals and beverages. Flights operate from Seattle directly to the continent under FAA regulations with U.S. registered aircraft and American crews. These are not charter flights which may be cancelled at the last minute!
ONE WAY & ROUNDTRIP
SPACE STILL AVAILABLE ON ALL FLIGHTS

Dates	Airshare	Dates	Airshare
June 11	$225	August 6 - 1 way	$225
June 11-June 27	$289	Aug. 6-August 22	$289
June 11-July 4	$289	Aug. 6-August 29	$289
June 11-July 11	$299	Aug. 6-Sept. 5	$299
June 25-1 way	$225	Aug. 13-1 way	$225
June 25-July 11	$289	Aug. 13-August 29	$289
June 25-July 18	$289	Aug. 13-Sept. 5	$289
June 25-July 25	$299	Aug. 13-Sept. 12	$289
July 2 - 1 way	$225	Aug. 20 - 1 way	$225
July 2-July 18	$289	Aug. 20-Sept. 5	$289
July 2-July 25	$289	Aug. 20-Sept. 12	$289
July 2-August 1	$299	Aug. 20-Sept. 19	$289
July 9 - 1 way	$225	Aug. 27 - 1 way	$225
July 9-July 25	$289	Aug. 27-Sept. 12	$289
July 9-August 1	$289	Aug. 27-Sept. 19	$289
July 9-August 8	$299	Aug. 27-Sept. 26	$289
July 16 - 1 way	$225	Sept. 3 - 1 way	$225
July 16-August 1	$289	Sept. 3-Sept. 19	$269
July 16-August 8	$289	Sept. 3-Sept. 26	$289
July 16-August 15	$299	Sept. 3-October 3	$289
July 23 - 1 way	$225	Sept. 10 - 1 way	$225
July 23-August 8	$289	Sept. 10-Sept. 26	$249
July 23-August 15	$289	Sept. 10-October 3	$289
July 23-August 22	$299	Sept. 17 - 1 way	$225
July 30 - 1 way	$225	Sept. 17-October 3	$239
July 30-Aug. 15	$289		
July 30-August 22	$289	Dec. 17 - 1 way	$225
July 30-August 29	$299	Dec. 17-Jan. 2	$319

AIRCLUB INTERNATIONAL
c/o AC INTERNATIONAL LTD.
765 HORNBY VANCOUVER 689-1511

CHESSMASTER

By George Koltanowski
International Chess Master

PROBLEM
By Albert Renn, Germany
BLACK: 3

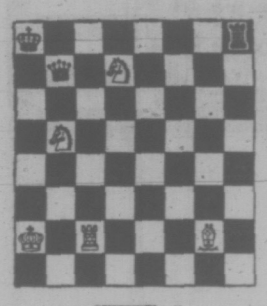

WHITE: 5

White to play and mate in two moves. Solution below.

★ ★ ★

The VERSATILE TAIMANOV
By Sir Harry Golombek

Chess masters are resilient people. After all, they, more than most, have to endure the slings and arrows of outrageous fortune; but sometimes they do pass through experiences which seem intolerable at the time.

When Soviet Grandmaster Mark Taimanov was so crushingly defeated, 6-0, by Bobby Fischer in the Candidates' quarter-final match in Vancouver two years ago, he was heard to remark that he was by profession a musician and not a chess player.

Having heard Taimanov play the piano brilliantly as long ago as 1952 when we were both competing in the Interzonal at Stockholm, I can vouch for his qualities as a musician. I also knew chess was in his blood and that he was unlikely ever to abandon his chess playing career.

The savage defeat at the hands of the present World Champion was a setback that most of us had envisaged since, fine though Mark's style of play is, it is not really of the calibre that can absorb and deal successfully with the full power of the great Fischerian onslaught. And, too, he is handicapped vis-a-vis Fischer by his very versatility: If you are a concert pianist as well as a chess master, you lack the great drive of someone like Fischer who has always devoted himself singly and solely to chess.

It may well be that Taimanov has now become reconciled to this fact since of late his tournament results have shown an increasing curve of success. In fact, his latest performance, coming in first at the annual Bucharest International, would seem to show a full return of self confidence. Unbeaten, he scored 10 points out of 14 and came in ahead of Gizdavu (Romania) 9½, Gheorghiu (Romania) and Knaak (East Germany) 8½, Honfi (Hungary) and Partos (Romania) 8, Rukavina (Yugoslavia) 7½, and eight more players drawn from Bulgaria, Czechoslovakia, Romania and Yugoslavia.

★ ★ ★

THE 1973 NATIONAL OPEN

This year's National Open in Las Vegas attracted 246 players and three of them, Walter Browne of New York, Laszlo Szabo of Hungary, and James Tarjan of Berkeley tied for first scoring 7 points each. With 6½ points were: Lubomir Kavalek, Washington, D.C.; Arthur Bisguier, Monticello, N.Y.; William Martz, Hartland, Wis.; Walter Shipman, New York; John Grefe, Berkeley; Kenneth Smith, Dallas; John McCormick, Seattle, and Richard Fauber, Sacramento. Senior prize (over 50) was won by Paul Brandts, New York.

I. S. Turover of Washington, D.C. offered a $100 brilliancy prize. Over 50 games were handed in for consideration. Here is an entry for this prize.

WHITE: Laszlo Szabo, Hungary
Black: Bernard Zuckerman, N.Y.

1	P-Q4	N-KB3
2	P-QB4	P-KN3
3	N-QB3	B-N2
4	P-K4	P-Q3
5	B-K2	O-O
6	P-B4	P-B4
7	P-Q5	P-K3
8	N-B3	PxP
9	BPxP	R-K1
10	P-K5	PxP
11	PxP	N-N5
12	O-O	NxKP
13	B-KB4	N1-Q2
14	P-Q6	NxNch
15	BxN	N-K4
16	N-N5	B-B4
17	N-B7	NxBch
18	QxN	BxP
19	NxRK8	BxR
20	N-B7	B-Q5ch
21	B-K3	R-B1
22	BxB	PxB
23	Q-B4	B-K3
24	NxB	PxN
25	Q-B7ch	KxR1
26	P-Q7	R-R1
27	QxKP	K-N2
28	R-B7ch	K-R3
29	Q-R3ch	K-N4
30	P-N3	P-KR4
31	Q-R4ch	K-R3
32	Q-B4ch	Resigns

★ ★ ★

The solution to the problem above is: 1. R-B6, Q-R2ch; 2. R-R6 mate, or 1 . . . QxNQ2; 2. R-B8 mate, or 1 . . . QxR; 2. BxQ mate, etc.

JEUNE BROS.
FOR
CLIMBING

MEL'S BARGAINS
HAVE MOVED TO
3460 QUADRA ST.
(Formerly Fyfe Cleaners)

NOTICE TO
BUS PASSENGERS
CHANGES IN
BUS STOP LOCATIONS
Effective with the introduction of one-way traffic on Pandora Avenue (west) and Johnson Street (east) on Sunday, 3 June 1973, the following changes will be made in bus route terminals in the city centre:
Haultain, Gorge, Oak Bay, Mt. Tolmie, Mayfair: moved from Rose's to the east side of Douglas Street between View and Yates (Bank of Montreal). Haultain and Oak Bay buses will leave Douglas Street via Johnson.
Lake Hill, Willows, Victoria West, Carey: moved from Rose's to the north side of Yates Street between Douglas and Broad Street (Shoppers Drug Mart). Victoria West and Carey buses will leave the city via Yates, Broad, Johnson, Douglas. Lake Hill and Willows will leave via Yates, Broad, Johnson.
Esquimalt, Colville-Munro buses will leave the city via Yates, Broad, Pandora to Johnson Street bridge.
ALL OTHER ROUTES REMAIN AS AT PRESENT.
B.C. HYDRO

Red Carpet Service Since 1919
Williams Quality Meats
795 Fort St. 384-1613
We sell only Canada Choice 1st Quality
Beef, Local Lamb and Local Veal

ECONOMY SPECIALS
BEEF SUPERBURGER 30% Protein Added 69¢ lb.
LUNCH MEATS Variety, 6-oz. Pkgs. 29¢ Ea.
SLICED SIDE BACON Rindless 69¢ lb.
LOCAL LAMB SIDES 20-lb. average 19.95 Ea.
All Orders Cut, Wrapped and Quick Frozen
FREEZER SPECIALS
CHICKEN BREASTS 5-lb. Bag 65¢ lb.
PORK LOIN CHOPS 10-lb. Box 99¢ lb.
MAPLEWOOD TURKEYS Grade A 59¢ lb.
VEAL PAAIES 5-lb. Box 59¢ lb.
SRILOIN and ROUND ROASTS Small cuts in 4 pkgs. 1.49 lb.
KNOW THE EXACT COST — NO EXTRAS
RED BRAND GRADE "A" ONLY
SIDE 186.00 ea. 200 lb.
HINDS 92.95 ea. 85 lb.
Full Baron 52.95 ea. 50 lb.
Savings Also Available on Heavier Orders
SIDES 93¢ lb. HINDS 1.09 lb.

CLASSIFIED
IS THE PLACE TO
LOOK
FOR A PLACE TO
LIVE
THERE ARE MANY, MANY FINE HOMES TO MEET EVERYONE'S NEEDS IN TODAY'S
CLASSIFIED

SOOKE, 1.33 ACRES
2 bedroom home in excellent condition. 3rd bedroom in full basement. Drive-in garage plus double carport. Secluded, starter or retirement. Realistically priced at $26,500. Phone today for address and to view.
GOOD, GRACIOUS AND SPACE!
Ample family accommodation in this 4-5 bedroomed home with large L.R., oak-beamed D.R.; bright sunny kitchen, 2½ baths, sunroom; patio and full basement. Excellent location. Try your offer on asking price of $25,450.
JOAN HOOPER OR RAY MORRISON, 386-3547 ANYTIME
CITY BROKERAGE LTD.

Charm, Seclusion And Convenience
2 bedrooms; 4 pc. bath, L.R. with fireplace; large kitchen (including stove) sun porch (incl dryer). part basement houses; drive-in gar nearly ½ acre of fenced grounds. Need unbelievable $23,500.
JOAN 386-354
CITY BR

Open 10:00 niently loc lovely are 1250 sq. ft ing room through en suite Extra full bas 8¼%.

Split le 8¼% 1

Ridley 478-1727

GOVT Choice full ba tained. greens round. 592-9465.

GONZALE for owner maintained, family roo garage, easil with fruit tr $41,500. Owner

TINY COTTAGE South Oak Bay, or retired couple Presently rented, go Information 384-8126 MR. GREE Pemberton, Holme

GARDNER REALTY
899 FORT STREET
385-7721

921 INTERVALE near NADEN
A neat 2-bedroom bungalow, view lot. Only $16,900 good terms, immediate possession. Call 384-8126 MR. GREENE 385-0795
PEMBERTON, HOLMES LTD.

4 ACRES WITH 2-BEDROOM stucco bungalow. Immaculate. Langford. Illness forces owner to sell. Only $17,000 full price. Ruby Holden, 478-7445 or 478-6669. Goldstream Properties.

4-BEDROOM HOME, CONTAINS 1½ baths, rumpus room, sundeck, extra driveway. Has existing $21,000 mortgage at 8¾%. P.I.T. $212 per month. Asking $30,500. 592-3732.

BY BUILDER, 4529 MONTFORD in Gordon Head, excellent new 3-bedroom, 2½-bathrooms, 2 fireplaces, huge rumpus room, large level lot in prime location. Phone 477-0907.

CHARACTER, LARGE OLDER home in trees, 3 bedrooms, 2 bathrooms, oil hot water heating. $25,000. 1023 Davie Street. 598-3767. Principals only.

ment. Well and municipal water available. AND 5 acres of cleared, nearly level land, fenced, with frontage on two main roads plus a 66-foot gazetted road along one side. Just right for horses, crops, holding for future development, or, you name it. A real value at $27,500. Call: JOHN HOLMS at 386-2291 or 652-1702.

"CENTRAL SAANICH"
Lots of possibilities for a family preparing for the future in this older country home with 3 bedrooms upstairs and a ... in the full basement. ... views of the ... tains from ... of produ... for sa... dur...

WITH A charming swimming poo unique 22-acre pr lower Island. Fish pon man made lakes, and reserves of rich productive loam. Located in a secluded valley just inside the eight-mile circle. For full and factual description of this property and its outstanding potential, contact:
J. P. BELL 656-4293
W. H. SOUTHWARD 477-3187
PEMBERTON, HOLMES LTD.

Saanich Peninsula
Sidney
GORDON HULME LTD.
2444 Beacon Ave.
656-1154

$108,000
For additional information and appointment to view, please phone STUART SIMPSON 384-8126 598-4056
PEMBERTON, HOLMES LTD.

CADBORO BAY WATERFRONT
Very modern, extremely functional home with frontage on the most beautiful sandy beach in Victoria. Top quality wool carpeting over hard... living

Properties
WATERFRONT COTTAGE, SUMMER or all year. 2 bedrooms fully furnished at 76 Mill Bay Rd. Agent, I. Robinson; phone 743-5550 Mill Bay. $20,000 asking.
WATERFRONT COTTAGE COWichan Lake, 4 miles past Youbou, 150' frontage, asking $14,500. 656-4966 after 6.
SIDNEY
4-year-old, 3-bedroom, basement home. Will accept mortgage as down payment. $24,900. 656-2174.
¾ ACRE GORDON HEAD WA...

Town & Country SHOPPING CENTRE

MONDAY IS 1.44 DAY

WHITE SPOT

RESTAURANT

MINCE STEAK PIE

Smothered in rich mushroom sauce, served with mashed potatoes and garden-fresh peas, roll and butter, strawberries and ice cream, beverage.

$1.44

"More Than Just Great Food"

- DRIVE-IN SERVICE
- ORDERS TO TAKE OUT
- COFFEE SHOP

REITMAN'S

T-SHIRTS $2.44

JEWEL

PANTY HOSE 2 for $1.44

Reg. 99c

3595 DOUGLAS STREET 383-0212

SCORPION

MEN'S WEAR

TOWN AND COUNTRY — NEXT TO WOOLCO

E-X-P-A-N-S-I-O-N SALE

200 PAIR OF CASUAL SLACKS

Sizes 28-36. Reg. 9.95 - 16.95.

NOW 4.99

Limit 3 Per Customer

100 PAIR OF DRESS DOUBLEKNIT SLACKS

Sizes 28-36. Reg. 19.95 - 27.95.

NOW 9.99

SUITS Reg. 110.00. Now 88.44

SPORTS JACKETS Reg. 65.00 - 75.00. NOW 49.44

ASSORTED SHIRTS — T-SHIRTS

Reg. 6.00 - 16.00. NOW 3.99 5.99 9.99

BAPCO PAINT

BAPCO SPECIALS "LAB" SAMPLES

Of Top Quality

Interior Flat Latex and Semi-Gloss Enamel

Pastel tints, regular pricing from $3.85 to $4.20.

SPECIAL, Per Quart 1.44

CHARGEX

Town and Country Shopping Centre

SHOPPERS DRUG MART

MAALOX TABLETS

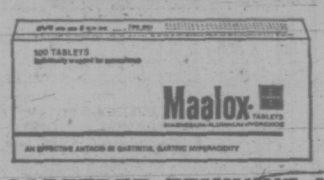

100's, individually wrapped, handy to carry. 1.44

CAREFREE FEMININE NAPKINS Package of 36 ..... 1.44

SPRAY COLOGNE Oh de London By Yardley. 2-oz. size ..... 2 for 1.44

DELSON'S PEANUT CLUSTERS 7-oz. Box. Delicious chocolate and caramel covered peanuts ..... 2 for 1.44

HERSHEY BARS—4 6-oz. large chocolate bars ..... 6 for 1.44

AQUAMARINE SPRAY COLOGNE— By Revlon. Purse size ..... 2 for 1.44

BAN ROLL-ON DEODORANT—2.5-oz. size. Ultra dry, scented or unscented 1.44

VITALIS—12-oz. size. Greaseless hair groom for men 1.44

KAOPECTATE — 8-oz. bottle. Stock your medicine chest now and be prepared if the 'flu strikes ..... 2 for 1.44

We also collect . . .
B.C. Hydro, B.C. Telephone and Saanich Water Bills
385-3496

MODISTE

3625 DOUGLAS 382-6212

CLOSE OUT SALE

Monday, June 4th

FINAL DAY

EVERYTHING MUST GO!

SAVE 1/3 to 1/2 AND MORE

We wish to thank our many customers. Please continue to shop at our Downtown store, at 709 Yates Street

PIZZA PIEMAN

MONDAY ONLY

Small COMBINATION Pizza

UP TO 3 TOPPINGS

Regular $2.10

$1.44 SPECIAL

SORRY, pick up only on this sale. Available at all 4 locations.

PIZZA PIEMAN

Town and Country Shopping Centre, 383-1177

CARLTON CAROUSEL

$1.44 DAY

1—SUMMER COAT $1.44
1—PLAIN DRESS $1.44
1—SUIT $1.44
2—SLACKS $1.44

carlton's cleaning carousel

Both Locations
Town & Country Shopping Centre 386-7811
Shelbourne Plaza 477-6822
ONLY

JUS-RITE PHOTOS

CAMERA BAGS $1.44

Not exactly as illustrated.

A sturdy case, perfect for Instant Load and the new Pocket Cameras. Holds camera, films, flash, and accessories, and is complete with shoulder strap.

Reg. $2.29. Sale Price.. 1.44

Also Available at Our Yates St. Store

SPORTSCENE

Adidas 400 SLUGGER BASEBALL SHOES Reg. $17.95. SALE $15.44

COOPER AND SPALDING **BASEBALL GLOVES** Reg. $6.95 to $38.95 ..... 20% off!

COOPER AND SPALDING **BASEBALLS AND SOFTBALLS** Reg. $1.50 - $3.95. 20% off!

Spalding, Louisville Slugger **BATS** 25% off!

DISCOUNTS ON ALL BASEBALL EQUIPMENT

OPEN TILL 9 — MONDAY THRU SATURDAY

SAFEWAY

$1.44 DAY Specials at Town and Country SAFEWAY

CANADA SAFEWAY LIMITED

Ice Cream Sale

Eskimo Party Pride **Twin Pops** Assorted Flavors. Frozen. Pkg. of 12 — 2 for $1.44

Snow Star **Ice Cream** Assorted Flavors. 3-pt. ctn. — 2 for $1.44

Lucerne **Ice Milk** Assorted Flavors. 3-pt. ctn. — 2 for $1.44

Bel-air **Juice Bars** ★ Lemon ★ Orange ★ Grape. Pkg. of 6 — 3 for $1.44

Eskimo **Ice Cream Novelties** ★ Chocolate Fudge Bars ★ Kreme Cooler Eskimo Rocket Bars. Pkg. of 6 — 3 for $1.44

Prices Effective: Monday, June 4th

In Your Friendly Town and Country Safeway Store Only!

WE RESERVE THE RIGHT TO LIMIT QUANTITIES

SAFEWAY CANADA SAFEWAY LIMITED

Personal Shopping Only Please!

Bedroom Glass Ceiling Fixtures Imported Miniature Pictures, Frames

Square shaped glass shade and fixture for double bulbs in choice of colors. Each 1.44

Imported Miniature Pictures and Frames

Three attractive masterpiece miniatures per package. Gold and silver color plastic frames. 2 for 1.44

WOOLCO LAMP DEPT.

Portable Bar-B-Q Grill

Small enough to take along, big enough to cook a meal, 14" fan easy to assemble, no nuts, no bolts, tripod legs.

1.44

WOOLCO HARDWARE DEPT.

GOLF BALLS

Cut proof ball for the middle handicap golfer ..... 9 for 1.44

Utility Sheets

Heavy polyphane plastic tarps 10' x 15', 2 mil. Use as a groundsheet or tablecloth on picnic tables or as a tent fly 1.44

.22 Long Rifle Ammunition

50 Long Rifle cartridges per box. Greased ..... 2 boxes 1.44

WOOLCO SPORTING GOODS DEPT.

Shop Early While Quantities Last!

Woolco

MONDAY IS 1.44 DAY

TREMENDOUS SPECIALS FOR YOUR FAMILY, YOUR HOME, AND YOURSELF - JUST SAY "CHARGE IT"

Ladies' Wear

Ladies' Nylon Briefs — One day special only on ladies' briefs in White, Pink or Blue and sizes S.M.L. Elastic waist. Stock up now ..... 5 prs. 1.44

Ladies' Nylon Shorts—100% stretch nylon, summer colours of White, Yellow and Navy. Stitch crease. Sizes S.M.L. Each 1.44

Ladies' Tank Tops — 65% polyester, 35% Cupro blend, contrasting stitch trim, terrific for hot summer days ahead. Special one-day price. Sizes S.M.L. Each 1.44

Bras — Princess criss cross bras in sizes 34A to 38C. Each 1.44

Ladies' Bra Special — Kodel fibre fill, nylon lace, plunge neckline, white only. Adjustable straps, broken size range 32A-38B. One day special price. Good Savings ..... 2 for 1.44

Girls' "Arnel" Briefs — 100% easy care Arnel, colourful prints, elastic waist and leg. Sizes 8 to 14 ..... 4 prs. 1.44

Girls' Nylon Shorts — 100% stretch nylon summer shorts, elastic waist, fake cuff. Crease stitch, summer colours. Sizes 7 to 14 ..... 2 prs. 1.44

Girls' T-Shirts — 100% Nylon T-shirt, colourful stripes in an assortment of summer colours. Machine washable. Sizes S.M.L. to fit 7-14. Each 1.44

Children's Wear

Boys' Shorts — Boys' shirts of nylon, polyester and rayon blend. Elastic waist. 2 pocket front. Sizes 4-6x. Each 1.44

Girls' Shorts — Girls' shorts of nylon and rayon blend, stretch denim contrasting trim stitching, 2 pockets on front and 1 on back. Sizes 4-6x. Each 1.44

Children's T-Shirts — Both boys' and girls' styles in 100% nylon blend, permanent press, machine washable, summer colours of Navy, Yellow, Brown, Red, plus others. Sizes 4 to 6x. ..... 2 for 1.44

Children's Pullovers — 100% stretch nylon turtle neck pullover, long sleeves, exceptionally good offer for this special one-day price. White, Red, Green, Navy, Blue. Sizes 4 to 6x. Each 1.44

Girls' Baby Dolls — 100% Cotton, machine washable. Canadian made. Ideal for a cool evenings sleep. Sizes 4 to 6x. Each 1.44

Facelle Flushabyes — Disposable package of sixty diapers. Ideal for travelling days ahead, so stock up now. Each 1.44

Plastic Baby Pants — 6 per package. Boilable, waterproof, Sizes S.M.L.XL ..... 2 prs. 1.44

Infants' and Toddlers' Sleepwear — 100% Cotton, choose from sleepers, pyjamas or gowns. Sizes 12-24 months and 2-3x. Each 1.44

Infant and Toddler T-Shirts — Sizes 12-24 months and 2-3x, pullover style, short sleeves, 100% nylon. White, Red, Blue, Brown, Yellow and Navy. Each 1.44

Infant and Toddler Pants — Ideal for summer wear, cotton/nylon blend. Sizes 12-24 months and 2-3x. Machine washable, assorted styles. Each 1.44

Household Needs

Fab — 5-lb. box; Fab with Borax. Each 1.44

Foam Cushion Forms — 14" 16" diameter pre-formed. ..... 2 for 1.44

Fry Pan—New Duron coated Canadian wear fry pan. 10½". Made in Canada. Each 1.44

Genuine English Chamois — 100% oil tanned 17"x16", Each 1.44

Glory Rug Shampoo—24-ounce aerosol can. Spray foam rug cleaner. Each 1.44

Queen Anne and Royal Vale English Bone China Cups and Saucers ..... 2 for 1.44

Sunlight Liquid Detergent or Vel Liquid — 32-ounce plastic bottle. Both these quality detergents ..... 3 bottles 1.44

Men's & Boys' Wear

Men's Sport Shirts—Short sleeves, polyester and cotton, permanent press. Each 1.44

Men's Work Socks — 3-pack, wool and acrylic. Grey and Wine. One Size. Pair 1.44

Men's Ties — Assorted patterns. Regular and Redi-Knot. Each 1.44

Men's T-Shirts and Mesh Knits — Short sleeves, lightweight, assorted colours. Sizes S.M.L.XL ..... 2 shirts 1.44

Gardening Gloves — 100% Cotton, Brown, Black and White, White. One size ..... 4 prs. 1.44

Men's Flat Caps — Cotton and Acetate, Olive and Beige Each 1.44

Boys' Sport Shirts — Short sleeves, plain and fancy patterns. Sizes 8-16. Each 1.44

Boys' Terry Knits — Short sleeves, 100% cotton, 4 button plaque front. Sizes S.M.L.XL. Each 1.44

Boys' Coloured Briefs — 100% Cotton, 3 per pack, assorted colours. Sizes S.M.L. Each 1.44

Boys' Knits — Short sleeves, cotton and rayon, assorted colours. Sizes 8-16. Each 1.44

Boys' Walking Shorts — 100% cotton, contrasting stitching, assorted colours. Sizes 8-16. Each 1.44

Family Footwear

Ladies' House or Street Moccasins—Drawstring vamps, bone or brown only. Canadian made. Sizes 6 to 9. Pair 1.44

Ladies' Summer Sandals — T-strap style, choose from various colours. Sizes 6 to 9. Pair 1.44

Ladies' Canvas Running Shoes—Completely washable, in colours of White or Black. Sizes 6 to 9. Pair 1.44

Misses' Canvas Deck Shoes — Cushioned insoles and arch supports. Colours of White or Navy. Sizes 11 to 3. Pair 1.44

Men's Hi-Cut Canvas Running Shoes—Completely washable. Black only. Broken sizes. Cushioned arch and insole. Pair 1.44

Boys' Hi-Cut Running Shoes — Completely washable, Black only, cushioned insole and arch. Sizes 4 to 6. Pair 1.44

Woolco Drugs

Schick Injector Blades — 7 super stainless blades ..... 2 pks. 1.44

Kleenex Flat Folds—180 tissues, assorted colours ..... 6 boxes 1.44

Dimetapp Elixir — For relief of sinus congestion, colds, hay fever. 8 ounces. Each 1.44

Final Net by Clairol — The invisible hair net, holds 3 times longer than the leading hairspray. Each 1.44

Lady Patricia Protein Shampoo — Choose from oily, normal, dry, egg creme, or lemon. 20 ounces ..... 2 btls. 1.44

Aspirin — For fast relief of headache, arthritic and rheumatic pains and discomforts of colds and grippe. 300 tablets. Each 1.44

Nivea Skin Creme — Keeps skin supple and healthy looking. 7.5 ounces. Each 1.44

PAINT & WALLCOVERINGS

Save Up To 37% on Trelspar Paints — Choose from 62 colours in Interior Latex Semi Glass, and High Gloss Enamels. Also White house paints (oil or Latex), Grey porch and floor enamel and fiesta paint and varnish remover. Quart 1.44

Mactac Self-adhesive Vinyl—Many beautiful patterns including realistic woodgrains. Handy 3 yard x 18 inch package. Each 1.44

Save on Roller Coater Sets — Choose from 7½" Dynel, 7½" Mohair, and 9½" tossaway. All sets come complete with sturdy metal tray. Each 1.44

Auto Touch-up Spray—Handy 5-ounce aerosol in colours to match most popular makes ..... 2 cans 1.44

Red Grille Special

Baked Ham Salad—Roll and butter, Jello and 15c beverage 1.44

Auto Specials

Tidex Motor Oil — A non-detergent oil ..... 4 for 1.44

Sealed Beam — No. 4000 or No. 4002 Headlight. Each 1.44

Turtle Self-Polishing Wax—An excellent car wax to protect your exterior. Each 1.44

Snack Tray — Choice of 4 colours Each 1.44

Tire Pump — A handy item for the summer ahead. Each 1.44

Bedding - Draperies

Ruffilette Tape — White only. ..... 10 yds. 1.44

2¾" Pleater Tape — White only. ..... 7 yds. 1.44

3⅞" Pleater Tape — White only. ..... 7 yds. 1.44

Plastic Drapes — Lined. Assorted patterns in Red, Green, Blue, Brown and Orange ..... 2 prs. 1.44

Unbreakable Shower Curtain Rings — White, Pink ..... 2 pks. 1.44

Jewellery Department

Letter Openers — Made in Spain, these attractive letter openers would be an ideal gift for Dad on his day. Each 1.44

Bar Accessories — Buy several of these bar tools while at such a low price. There are corkscrews, ice tongs, jiggers and bottle openers ..... 3 for 1.44

Men's Cuff Links — An assortment of men's cuff links, many styles with matching tie tack. ..... 2 for 1.44

Ladies' French Purses — There are several styles and colours in this assortment of French Purses. Each 1.44

Beer Mugs — Made of glass, these beer mugs have attractive coloured handles, an ideal gift for Father's Day. Each 1.44

Smoke Shop

Woolco Fine Cut Cigarette Tobacco — 6-ounce plastic tub. Each 1.44

Woolco Chocolate Bars — Pure milk chocolate with Brazil nuts ..... 6 bars 1.44

Playing Cards — Various colours and designs ..... 2 pks. 1.44

Miscellaneous

Tina Doll — Exciting fashions, fits all dolls 11½" ..... 5 for 1.44

Peeler Cars — Strong metal die cast cars. ..... 5 cars 1.44

45 R.P.M. Records — Top hits of the week ..... 2 records 1.44

Souvenir Beer Mugs — Just right for Dad on Father's Day Each 1.44

Stationery Department

Big Value Writing Pad — Ruled or plain. 170 sheets ..... 4 pads 1.44

Boxed Occasional Cards—Good assortment of everyday greeting cards ..... 3 boxes 1.44

Rite Family Napkins — 250 count napkins per package. Colours of rainbow and white ..... 3 pkgs. 1.44

Facelle Tissue — 2 roll package, assorted colours ..... 7 pkgs. 1.44

Scotch Tape — 1010" per roll, ½" width ..... 6 rolls 1.44

Garbage Bags — 25 per pack, sizes 26 x 36 ..... 3 pks. 1.44

Dixie Picnic Plates—100 count plates, White only ..... 2 pks. 1.44

Facelle Print Towel — 2 roll print towel, strong absorbent ..... 4 pks. 1.44

Camera Department

126 Cartridge Film — 12 exposures, beautiful true to live colour, stock up for your holidays ..... 2 films 1.44

Magicubes — For all instant load cameras not requiring batteries. Each 1.44

Cassette Tapes — Famous Mallory brand, high quality ..... 3 tapes 1.44

Mallory C or D Batteries — For flashlights, toys, radios ..... 6 batteries 1.44

35mm 20 Exposure Colour Negative Film—Made by Fuji, 100 ASA for low light photography. Each 1.44

8 Track Blank Cartridge — For 72 minutes high quality recordings. Each 1.44

Photo Albums — Colourful floral photo album with 8 adhesive fillers for quick and easy use. Each 1.44

Candies - Cookies

Dare Ju Jubes — 1¾ pound bag. Fresh and tasty ..... 2 bags 1.44

Old Dutch Potato Chips — 8¼- ounce box. Fresh and tasty ..... 4 boxes 1.44

Pick and Mix Candy — Trebor line pick 'n mix, coconut crunch, coffee crunch and more ..... 3 lbs. 1.44

Palm 3-Pint Ice Cream — Butterscotch swirl, raspberry royal, Chocolate chip, Vanilla ..... 2 tubs 1.44

Dutch Gouda Cheese — Mild and Medium. Fresh and tasty ..... 2 lbs. 1.44

Burns Pickled Eggs — 12-ounce jar. Fresh and tasty ..... 2 jars 1.44

Burns Cooked Vinegar Pickled Pork Feet—14-ounce jar ..... 2 jars 1.44

Wagon Wheel — 12 delicious chocolate coated biscuits ..... 4 boxes 1.44

Biscuits—4-pound box delicious Bader Cookies. Each 1.44

Pizza Plus Pizza — 1 only 12" and 1 only 9" pizza together in one pack. Each 1.44

Tools - Hardware

Magnet-Lite—Everready Magnet flashlight complete with 2 "D" size batteries. Each 1.44

"C" and "D" Woolcrest Battery — 1.5 amp "C" and "D" size batteries. ..... 8 batteries 1.44

Towels - Fabrics

South Maid Crochet Cotton — 550 yards per ball. Choice of colours ..... 3 balls 1.44

Polar Flanelette Sheets — 70" x 90" Border stripe, wipped ends. Gold on Green or Blue and Pink stripes. Each 1.44

Cupid Nylon Baby Yarn — 3 and 4-ply baby yarn. 1 ounce skeins, wide colour selection ..... 6 skeins 1.44

Pinking Shears — 8" shears all chrome plated, with ball bearings. Individually boxed. Each 1.44

Beach Towels—Approximate size 29"x56", bold mod patterns on white terry towel. Each 1.44

Cameo Towel and Face Cloths — Lovely floral cameo design in several attractive pastel shades including mauve.

Face cloths ..... 5 for 1.44

Bath towels ..... 2 for 1.44

Cotton Poplin—Gay prints in poplin, 36" wide, washable, colour fast, terrific colour choice ..... 2 yards 1.44

White Cottons — Good weight white cotton in assorted designs. 45" wide, 50% polyester, 50% cotton, fully washable. For children's or adults' sports wear ..... 2 yards 1.44

100% Cotton—Heavy weight sports cotton, full colour range. Great for "fun in the sun" togs, 45" wide, little or no ironing. Yard 1.44

Floor Coverings

Cocoa Mats — Hard wearing. Each 1.44

Two-piece Bathroom Set — Includes floor mat and seat cover. Decorator colours. Each 1.44

Latex Backed Tiger Mats — Non-skid, useful in kitchen or utility room. ..... 2 for 1.44

Clear Vinyl Runner — Protects and saves your carpet in hallways and entrances. Yard 1.44

Colourful Braided Nylon Utility Mats — 16"x24" approximately ..... 2 for 1.44

Garden Shop

Soil — All purpose soil; ideal for starting seeds, transplanting, etc. 30-lb. bag. Each 1.44

Geraniums— Bedding Geraniums ..... 3 plants 1.44

Seaforest Mulch—Soil conditioner with kelp, 2 cu. ft. bag. Each 1.44

Grass Seed — 1½ lbs. front lawn seed, covers 200-sq. ft. ..... 2 pkg. 1.44

Water Can — Plastic sprinkler can, 2 U.S. gallon capacity, brown in colour. Each 1.44

Bedding Plants — Choose from Double Petunias, Marigolds, Lettuce, Zinnias, etc. Planted in baskets of 4 to 9 plants. Mix 'n Match ..... 4 baskets 1.44

Steer Manure—40-lb. bag, sterilized, pulverized, weed free. Each 1.44

Diazinon — 8-ounce bottle, fruit tree and garden spray, kills aphids, mites, leaf hoppers, etc. Each 1.44

Shrubs — Large selection of evergreen and flowering shrubs, choose from Junipers, Spruce and many others. 1-gal. containers. Each 1.44

Bone Meal—8-lb. bag bone meal, ideal for all plants, shrubs, trees, bulbs, etc. Each 1.44

Bedding Plants — Choose from Marigolds, Single Petunias, Salvia, Alssym, Ageratum, etc. 12 plants to basket ..... 2 baskets 1.44

Organic Fertilizer—Liquid organic fertilizer in 64-ounce bottles, choose from Reindeers Maxi-Crop or Fish Fertilizer. Each 1.44

Weed-No-More — Liquid weed killer, kills dandelions, Plantain and other broad leaf weeds in lawns, 16-ounce can. Each 1.44

Cat or Dog Defender—Flea tag for cat or dog, kills fleas up to 90 days. Each 1.44

Raid — House or garden insect spray, kills bugs dead, safe to use. 11.2 ounces ..... 2 cans 1.44

Hosiery - Accessories

Ladies' Straw Hats — Floppy hats for summer wear, White, Yellow or Pink. ..... 2 for 1.44

Ladies' Knee-Highs — Nylon stretch knee-highs in assorted shades. Canadian made, first quality, one size fits all ..... 5 prs. 1.44

Ladies' One Size Panty Hose — Guaranteed first quality Canadian made panty hose in 100% stretch nylon. One size fits all. Shop early for this extra special price. ..... 7 pair 1.44

Ladies Larger Size Panty Hose — One size, sheer, seamfree, super fit, guaranteed first quality. Fits size 160-210 lbs. Beige, Spice, Taupe ..... 2 prs. 1.44

Ladies' "Pretty Polly" Panty Hose—"Eve" sheer stretch panty hose with or without gusset, fits size 95-150 lbs. or 5' to 5'8". Stock up at this special price ..... 3 prs. 1.44

Men's Dress Hose — Stock up at this special price in time for Father's Day. 100% stretch nylon, machine washable, Canadian made. Terrific colour selection. Sizes 10 to 13 ..... 2 prs. 1.44

Men's Sport Hose — Acrylic nylon blend, elastic cuffs, first quality men's hose to fit sizes 10-12. Special "Father's Day" price. Summer colours of White, Black, Brown, Gold, and Navy ..... 5 prs. 1.44

Men's Work Hose — 100% Nylon. Don't miss out. 3 lbs. size 11. Terrific "something extra" gift for Dad on his day ..... 2 prs. 1.44

Ladies' Slipperettes — Soft vinyl slipperette, ideal for summer wear, slip on style, terry trim. Sizes S.M.L.XL ..... 3 prs. 1.44

Ladies' Bermuda Hose — Stretch nylon and cotton blend, Canadian made, machine washable, fits sizes 9-11. White, Navy, Yellow, Mint Red and Blue ..... 2 prs. 1.44

Woolco DEPARTMENT STORES
Division of F. W. Woolworth Co. Ltd.

PERSONAL SHOPPING ONLY PLEASE! WE RESERVE THE RIGHT TO LIMIT QUANTITIES

TOWN AND COUNTRY SHOPPING CENTRE, DOUGLAS STREET AND SAANICH

OPEN MONDAY TO FRIDAY, 10 A.M. TO 10 P.M., SATURDAY, 9 A.M. TO 10 P.M.

IF YOU TAKE AWAY OUR LOW PRICES YOU'VE GOT A REGULAR DEPARTMENT STORE

386-2121

Victoria Times

Vancouver Island's Largest Shopping Centre in Print

CLASSIFIED ADVERTISING

BOX REPLIES
All replies to private box numbers available from 8:00 a.m. to 6:00 p.m. Monday to Friday inclusive.
Victoria Press Box numbers available on request. Charge $2.00
Classified Counter, 8:00

OFFICE HOURS
a.m. to 6:00 p.m. Business Office, 8:30 a.m. to 5:00 p.m. Monday to Friday inclusive.

• • •

OFFICE CLOSED SATURDAY

• • •

TELEPHONE HOURS
8:00 a.m. to 8:00 p.m. Monday to Saturday inclusive.

• • •

CLASSIFIED COPY DEADLINES
Regular classified advertisements may be placed at the counter, 8 a.m. to 5:00 p.m. on the day prior to publication, Monday to Friday inclusive. By telephone, 8:00 a.m. to 5:00 p.m., Monday to Saturday inclusive.
All classified semi-display copy must be in the possession of Victoria Press Ltd., 2621 Douglas Street by 12 noon, on the day prior to publication with the exception of that copy for Sunday Colonist must be in by 12 noon Friday.

FULL COVERAGE CLASSIFIED RATES

REGULAR CLASSIFIED LOCAL RATE
One day, 9c per word per day.
Three consecutive days, 8c per word per day.
Six consecutive days 7c per word per day.
1 6-pt. heading or white space allowed to be charged at 5 words. Minimum advertisement 10 words and $1.00.
Each initial, sign, group or figures and abbreviation counts as one word.

SEMI-DISPLAY LOCAL RATE
Ads requiring a style other than that mentioned above will be charged by the measured agate line (14 agate lines equal 1 inch).
One day, 42c per line, $5.88 inch.
Three consecutive days, 37c per line, $5.18 inch.
Six consecutive days, 32c per line, $4.48 inch.

NATIONAL RATE AND OUT-OF-PROVINCE RATE
Regular classified, 10c per word per day.
Semi-display, 46c per line per day, plus 10% if both type sizes are used.

Birth Notices, $2.50 per insertion for standard message of 30 words or less. 8c each additional word or initial.
In Memoriam notices, Cards of Thanks, Death and Funeral Notices, 35c per line per day. Three consecutive days 90c.

Births, Deaths, In Memoriam Notices, Cards of Thanks Personals not accepted by telephone. Single paper rates on request.

SUBSCRIPTION RATES
Wherever carrier service is maintained, $3.00 per month.
By mail—
Canada, $3.50 per month, $10.00 per 3 months, $39.00 per year.
United States, $4.00 per month.
Saturday Only—
Canada, 25c per copy, $13.00 per year.
United States, 30c per copy, $15.60 per year.
Commonwealth and Foreign rates upon request.
Mail subscriptions are payable in advance.
Authorized as second class mail, Post Office Department, Ottawa.
Member Audit Bureau of Circulations.

TERMS OF PUBLICATION
The Victoria Press Ltd. shall not be liable for non-insertion of any advertisement beyond the amount paid for such advertisement.
In the event of an error occuring the liability of Victoria Press Ltd. shall not exceed the charge for the space actually occupied by the item in question.
All claims on error in publication shall be made within 12 hours thereafter and if not made shall not be considered. No claim will be allowed for more than one incorrect insertion nor for errors not affecting the value of the advertisement.
All estimates of cost are approximate. Advertisers will be charged with space actually used.
All advertising copy will be subject to the approval of the Victoria Press Ltd., who reserve the right in its sole discretion to classify, reject or insert copy furnished.
Advertisements must comply with the British Columbia Human Rights Act which prohibits any advertising that discriminates against any person because of his race, religion, sex, colour, nationality, ancestry or place of origin, or because his age is between 44 and 65 years, unless the condition is justified by a bona fide requirement for the work involved.
While every endeavor will be made to forward replies to box numbers to the advertiser as soon as possible, we accept no liability in respect of loss or damage alleged to arise through either failure or delay in forwarding such replies, however caused, whether by negligence or otherwise.

CIRCULATION REPRESENTATIVES
Duncan, Chemainus—
P. J. Rogers 746-6181
Lake Cowichan—
P. Edwards 749-6771
Nanaimo—
A. Lakey 753-2766

United States Representatives
MATHEWS SHANNON and CULLEN, INC.
New York, Boston, Chicago, Detroit, Philadelphia, Pittsburgh, Cleveland, Syracuse, Charlotte, Atlanta, Cincinnati.

DUNCAN BUREAU
Duncan Financial Centre, 435 Trunk Rd. Office and telephone hours 8:30 a.m. to 5 p.m. Monday to Friday inclusive.
PHONE DUNCAN 746-6181

CLASSIFIED SERVICE FOR DUNCAN COWICHAN RESIDENTS
Classified Ads phoned in to our Duncan office before 3:30 p.m. will appear in the following day's papers
746-6181

NOTICE OF COPYRIGHT
Full, complete and sole copyright in any advertisement produced by Victoria Press Ltd. is vested in and belongs to Victoria Press Ltd., provided, however, that copyright IN THAT PART AND THAT PART ONLY of any such advertisement consisting of illustrations, borders, signatures or similar components which is, or are, supplied to Victoria Press Ltd. by the advertiser in the form of engravings, matrices, casts, etc., and incorporated in said advertisement shall remain in and belongs to the advertiser

1 BIRTHS

DUNSMUIR — Born to Wayne and Judy (nee Gonnason), 2367 Dalhousie St., at Victoria General Hospital on May 9, 1973, a son, Robert. Special thanks to Drs. James, Rippington, McGaughey and the wonderful maternity staff.

HEISTERMAN — John and Sherry are happy to announce the arrival, on May 26, 1973, of their 7 pound 10 ounce son, Tyler Charles; a baby brother for Nicole. Our special thanks to Dr. D. W. Madilloand, the Maternity Staff at the Royal Jubilee.

KIRK — Born to Mr. and Mrs. R. L. Kirk, (nee Knott), 966 Jenkins Avenue, Colwood, B.C., at Royal Jubilee Hospital, on May 27, 1973, a daughter, Michelle Leanne, 8 lbs. 7 ozs. Special thanks to Dr. Borsman and maternity staff.

5 DEATHS and FUNERALS

BURTON—On June 1, 1973, Mrs. Marie Louise Burton (nee Facette) of Victoria, B.C., formerly of Burtonsville, Waterways and Alberta Beach, Alta. Passed away in Edmonton at the age of 85 years. She was predeceased by her husband Cornelius Burton in April of 1967. She leaves to mourn her loss 2 sons and 1 daughter; Eugene of Edmonton, Milton R. Burton of St. Albert, Alta., and Mrs. Raymond M. (Viola D.) Martin of St. Petersburg, Florida; 1 sister, Mrs. Blanche Moldenhauer of Leduc, Alta.; 15 grandchildren and 14 great grandchildren.
Requiem mass will be celebrated in St. Joseph's Cathedral, Edmonton, Alberta, on Tuesday, June 5, 1973, at 10:30 a.m. Graveside service will be held in the Royal Oak Burial Park on Thursday, June 7, 1973 at 10:30 a.m. Arrangements by the Sands Mortuary Limited.
Sands — Victoria

CLASSIFICATION INDEX

VITAL STATISTICS
1 Births
8 Card of Thanks
5 Deaths and Funerals
9 In Memoriams
10 Funeral Directors

NOTICES
14 Announcements
16 Catering, Banquets and Reception Rooms
20 Lost and Found
15 Coming Events and Meetings
11 Monumentals
18 Places to Visit
17 Restaurants

EMPLOYMENT
26 Female Help Wanted
21 Male Help Wanted
25 Male or Female Help Wanted
30 Situations Wanted Female
29 Situations Wanted Male
31 Situations Wanted Male or Female
27 Teachers Wanted

BUSINESS SERVICES AND DIRECTORY
36 Business Services and Directory

PERSONAL SERVICES
33 Bands, Musicians and Orchestras
40 Business Personals
43 Dancing
42 Education
71 Music Teachers
39 Personals
32 Trade Schools
38 Travel

MERCHANDISING
83 Aircraft
117 Antiques
78 Bicycles
80 Boats and Marine
65 Building Supplies
93 Cameras, Supplies and Photo Finishing
127 Chicks, Poultry, Hatching Eggs, Supplies
135 Farm Implements
12 Florists
60 Fuel
97 Furniture
120 Garden Supplies
99 Groceries, Meat and Produce
130 Heavy Equipment and Machinery
128 Livestock, Supplies and Events
100 Miscellaneous for Sale
103 Miscellaneous Wanted
109 Miscellaneous to Rent
77 Motorcycles
70 Musical Instruments
125 Pets and Supplies
96 Ranges, Stoves and Furnaces
92 Sporting Goods
115 Swaps
63 Timber
98 TV, Stereo, Radio Sales and Service
112 Wanted to Rent, Miscellaneous

AUTOMOTIVE
164 Auto Body and Painting
162 Auto Repairs, Service and Towing
168 Campers and Trailers
166 Cars and Trucks Wanted
150 Cars for Sale
151 Foreign Import and Sports Cars
169 Mobile Homes and Parks
149 New Car Directory
160 Parts, Accessories
158 Tires
154 Trucks and Buses
156 U-Drive and Auto Washing

ACCOMMODATION
185 Convalescent and Rest Homes
175 Hotels
178 Summer Resorts
181 Tourist Accommodation

RENTAL
201 Apartments to Rent, Furnished
200 Apartments to Rent, Unfurnished
203 Apartments Wanted
206 Duplexes to Rent
207 Duplexes Wanted to Rent
202 Apartment Furniture to Rent
215 Halls, Warehouses, Stores and Offices to Rent
197 Housekeeping Rooms to Rent
199 Housekeeping Rooms Wanted
211 Houses to Rent, Furnished
210 Houses to Rent, Unfurnished
212 Houses Wanted to Rent
190 Room and Board
191 Room and Board Wanted
193 Rooms to Rent
194 Rooms Wanted

FINANCIAL
155 Automobile Financing and Insurance
233 Mortgage Loans and Insurance
234 Mortgages for Sale
230 Personal Loans and Insurance
235 Wanted to Borrow

REAL ESTATE
280 Acreage for sale and Wanted
240 Business Opportunities
241 Business Opportunities Wanted
300 Churches
247 Commercial or Industrial Properties
258 Condominiums and Townhouses
253 Country Homes and Properties
270 Exchange Real Estate
290 Farms for Sale and Wanted
263 Garages for Sale, Rent, Wanted
293 Gulf Islands Properties
250 Houses for Sale
265 Houses Wanted to Buy
295 Listings Cancelled
268 Listings Wanted
271 Lots for Sale
294 Mainland and Out-of-Province Properties
273 Property for Sale
274 Property Wanted
244 Revenue Property
245 Revenue Properties Wanted
285 Up-Island Properties
256 Waterfront Properties

PHONE DIRECT 386-2121 TO PLACE YOUR CLASSIFIED AD

5 DEATHS and FUNERALS

CORMIE — Daniel Grant Cormie of 30871 Driftwood Drive, South Laguna, California, passed away at his residence May 1st, 1973, aged 67 years. Born in Scotland, Mr. Cormie served with the Seaforth Highlanders and was a Policeman for Scotland Yard. Later he was a member of the Shanghai Municipal Police where he had a record of distinctive performance serving for 24 years until he was interned by the Japanese in 1943. At the close of World War II he was enrolled in the U.S. Army and awarded the Emblem for Civilian Service. At the time of his death he was the owner and operator of the Wilshire Wentlake Patrol Service, Los Angeles, California. He is survived by his widow Norah; a son and daughter; and brothers, James, Robert, Alex and Joffree Cormie, all of Scotland; and sisters Jean and Bella, also of Scotland.
Private Masonic Services were held.

5 DEATHS and FUNERALS

GALLOWAY—In Victoria, on May 31, 1973, Laura Florence Galloway, formerly of 1678 Fort St. She is survived by 1 son Stanley Hubert Galloway of Quebec; 1 sister, Mrs. Esther Cron of New Jersey; 3 grandchildren and 3 great grandchildren.
Funeral service in McCall Bros. Family Chapel, Johnson and Vancouver Sts., on Monday, June 4, at 1.00 p.m., with the Rev. Albert E. King officiating. Followed by cremation. (Flowers gratefully declined.)

GOLLAN — In Victoria, B.C. on June 1st, 1973, Mrs. Florence Louise Gollan, aged 92 years, born in Oshawa, Ontario and a resident of Victoria for the past 29 years, late residence, 1663 Oak Bay Ave.; formerly of Carrick St. Predeceased by her husband, William T. Gollan on June 20th, 1955. She leaves her sister Mabel Smart and nieces and nephews in Ontario and the U.S.A.; her sister-in-law, Mrs. Lela May, Detroit, Michigan and many faithful friends in Victoria, B.C.
Service will be held in the Sands Mortuary Limited. "Memorial Chapel of Chimes" on Monday, June 4th, 1973 at 3:00 p.m. Mr. Ernest Nelson and Mr. Dan Douglas officiating. Interment in the Royal Oak Burial Park.
—Sands — Victoria —

KELSO — At the Victoria General Hospital on May 31st, Effie Mary Isabel Kelso, aged 69 years. Born in Verness, Quebec, and a resident of this city for the past 3 years. Survived by 2 sisters, Mrs. Hazel Tarr, Sundridge, Ont., and Mrs. Ester Weir, Bishops Hill, Ont., 2 neices and 1 nephew. The remains will be accompanied to North Bay, Ont., where funeral services and interment will take place. HAYWARD'S FUNERAL CHAPEL in charge of arrangements.

MARTIN — In Victoria, B.C. on May 31, 1973, Mr. Clarence Martin, age 60 years. Born in Nanaimo, B.C. and had been a resident of Victoria for the past year residing at suite 102, 666 Cook Street. He leaves his wife, Shiela, at home; daughter, Mrs. D. (Darlene) Shaw, Victoria, B.C.; brothers, James Henry Martin, Lantzville, B.C., Arthur Martin, Nanaimo, B.C., Daniel Martin, Flint, Michigan; sisters, Nora Gordon and Nellie Flynn, Vancouver, B.C., Hazel Campbell, Campbell River, B.C., Lil Pearson, Surrey, B.C.
Service will be held in the Sands Mortuary Limited "Memorial Chapel of Chimes" on Monday, June 4, 1973 at 1:00 p.m. Rev. Dr. H. W. Kerley officiating. Interment in Hatley Memorial Gardens. Flowers gratefully delined. Those so desiring may contribute to the Canadian Cancer Society, 857 Caledonia Avenue, Victoria, B.C.
Sands—Victoria

OFFEREIN—In Victoria, B.C., on June 1, 1973, Mrs. Margaretha Offerein, aged 67 years, born in Holland and a resident of Victoria for the past 21 years, late residence, 2060 Townley St. She leaves her son, Jacob Offerein, Ucluelet, B.C.; daughters, Mrs. John (Gonda) Post and Mrs. Jessie Derks, Victoria, B.C.; 10 grandchildren; her sister and two brothers, in Holland.
Service will be held in the Sands Mortuary Limited, "Memorial Chapel of Chimes," on Tuesday, June 5, 1973, at 1:00 p.m., Rev. Peter W. De Bruyne officiating. Interment in the Hatley Memorial Gardens.
Sands — Victoria

ROBERTS — In Sooke, B.C. on May 31st, 1973, Dr. James G. Roberts, age 87 years, born in Selwyn, Ontario. Survived by a sister, Dr. I. M. Roberts of Sooke, B.C. Memorial services will be held at a later date. Flowers are declined with thanks, donations may be made to the Bible Society of Victoria or Vancouver.
Arrangements through the Memorial Society of B.C. and first Memorial Services Ltd.

8 CARD OF THANKS

Mrs. William E. G. Brady and daughter wish to express with deep gratitude their thanks to family, friends and neighbors for many kindnesses received at this time. Thanks for letters and cards, beautiful flowers received, and donations to the Heart Fund. Thanks to Gizeh Temple and Victoria Shrine Club members, Masonic members, the Fourandex Club, Amps, Club and to so many whose loving sympathy has brought comfort. Sincerely, Alice M. Brady and Wilma E. G. Ryers.

I wish to express my heartfelt thanks to our many friends and neighbours who helped me so much during my dear husband's illness and since his death. Also for the many comforting letters and cards I received, and which I feel are a great tribute to my beloved husband. My thanks also to the Ven. Archdeacon Jones who gave such a comforting message at the beautiful service. —Mary Jenny.

We wish to express our heartfelt thanks to relatives, friends and neigbours for their acts of kindness, words of sympathy, floral offerings and donations during the illness and recent death of our beloved Mother and Grandmother, Mrs. Harriet Joyce.
Dorothy Carlson and Family

9 IN MEMORIAM

SHEPHERD — In loving memory of my beloved son, James Gordon (Jim), who passed away June 3, 1971.
"A cluster of precious memories
Sprinkled with love and tears,
Wishing God had spared you
If only for a few more years
You left a beautiful memory
And sorrow too great to behold
And to me who loved you so dearly
Your memory will never grow old.
Lovingly remembered and deeply missed by Mom (Mrs. Phillis Vye) and Cliff
"God Bless You, Jim"

10 FUNERAL DIRECTORS

McCALL BROS. Funeral Chapels
1400 Vancouver Street
385-4465 — 385-4466 — 385-4467
A local firm for its entire 50-year history . . . a long tradition of personal service.

MONDAY
ROE, Mrs. Doris
11:00 a.m. — FAMILY CHAPEL
GALLOWAY, Mrs. Laura Florence
1:00 p.m. — FAMILY CHAPEL
TO BE ANNOUNCED
DREW, Mrs. Agnes
RICE, Mr. William

SELL IT Through CLASSIFIED DIAL 386-2121

10 FUNERAL DIRECTORS

SERVING VANCOUVER ISLAND
Sands
WE CARE
Dedicated to service.
Sensible Prices
SANDS FUNERAL CHAPELS
VICTORIA 388-5155
SIDNEY 656-2932
COLWOOD 478-3821
DUNCAN 746-5212
LADYSMITH 245-2331
NANAIMO 753-2032
Your six community Chapels. Independent, Family Owned and Controlled. Sands since 1912.

INTERNATIONAL FLIGHT CARE
Specializing in shipping to or from anywhere call collect
A DIVISION OF SANDS
VICTORIA 388-5155
SIDNEY 656-2932
COLWOOD 478-3821
DUNCAN 746-5212
LADYSMITH, 245-2331
NANAIMO 753-2032

REMOVAL AND MEMORIAL SERVICE
Covering Vancouver Island
Call collect
A DIVISION OF SANDS
VICTORIA 388-5155
SIDNEY 656-2932
COLWOOD 478-3821
DUNCAN 746-5212
LADYSMITH 245-2331
NANAIMO 753-2032.

THOMSON & IRVING Funeral Chapel
Est. 1906—Formerley of Winnipeg
A Dignified and Understanding Service at Moderate Cost
PRE-NEED AT NEED SHIPMENTS
1625 Quadra St. Phone 384-2612

CUNNINGHAM FUNERAL CHAPEL
(Formerly Chaplin's)
1155 Fort Street
Phone 384-5512 or 384-8626
Offering dignified moderate services for all. Geo. S. Cunningham, owner, manager.

HAYWARD'S CHAPEL
Ready to carry out the family's wishes, quietly, sympathetically, with efficiency and dignity.
386-3505
734 Broughton St.
REGINALD HAYWARD MGR.

FIRST MEMORIAL SERVICE
Undertakers for the Memorial Society of B.C. — 658-5244

11 MONUMENTAL

STEWART MONUMENTAL Works Ltd.
ESTABLISHED 1896
Memorial of Distinction
Marble fireplace and tabletops
1403 May St. 384-3452

MORTIMER'S MONUMENTS
ESTABLISHED 1877
"The Finest in Craftsmanship"
633 DAVID ST. 383-6421

12 FLORISTS

REAL FLOWERS FADE but THE MEMORY LASTS
Funeral Flowers expertly designed
WOODWARD'S FLORISTS
635 Fort 384-5614

14 ANNOUNCEMENTS

CHESS
HUDSON'S BAY — Douglas Room (4th floor) four sessions $4. Cyril Large will instruct beginners Grades 1-7, and Adults, 10 a.m., 1 p.m., 4 p.m. Also 7 pm Thursdays and Fridays. Reservations: Box 5205-B, Victoria.

IN MEMORIAM DONATIONS
to be used exclusively for
CANCER RESEARCH
Should be directed to
CANADIAN CANCER SOCIETY
857 Caledonia Ave., Victoria

15 COMING EVENTS and MEETINGS

LEGION BINGO
sun., June 3
1:30 P.M.
Esquimalt Legion Auditorium
622 Admirals Rd.
Corner of Esquimalt and Admirals
Admission Card $1
Extra Cards
25c each or 5 for $1
Buses leave Yates and Douglas at 12:40 and 1:20 p.m.
Esquimalt, Colville or Munro buses
Proceeds to:
Youth activities and Veteran's Welfare projects

LADIES AUXILIARY to the London Boxing BINGO
Every Friday 7:30 p.m.
Curling Rink
1952 Quadra
Admission $1
6 Cards for $2
No game less than $16
Plus $25, $50 and $100
5 EARLY BIRD GAMES 6:45 P.M.
5 Cards for $1
5 Extra Games 25c a card
Free Bus — Refreshments available
Everyone Welcome

OAK BAY LION'S BINGO
SAT., JUNE 2, 7:30 P.M.
O.A.P. HALL
1600 GOVERNMENT ST.
DOORS OPEN 6 PM.
ADMISSION CARD $1
6 CARDS $2
EXTRA 5 GAMES 25c A CARD
GOV'T LICENSED
PROCEEDS TO CHARITY

FINNISH SOCIAL CLUB welcomes you to their Rummage and Bake Sale, Sat. June 2nd, 1-5 p.m., Norway House, 1110 Hillside. Refreshments available. Dance, same place, same night, to the music of Gamblers, 9 p.m.-1 a.m.

DEEP COVE ART SHOW
Works by ten local artists on show daily, May 27-June 3, at St. John's United Church, opposite Deep Cove School on West Saanich Rd., Sundays 1-5 p.m., weekdays 11 a.m.-4 p.m.

MYSTERY TOURS
Leaves V.I. Coach Lines depot every Sunday at 1:30 p.m. Returns 5 p.m. $3.95 includes tea. 385-4411.

BINGO, SATURDAY, JUNE 2, 8 p.m., Prospect Lake Community Hall.

15 COMING EVENTS and MEETINGS

Victoria's Original
ARMY, NAVY AND AIR FORCE
SUNDAY BINGO
7:00 P.M.
CURLING RINK
1952 QUADRA ST.
1 Game $30
1 Game $60
1 Game $120
No Game Under $20
DOOR PRIZES
All Good Neighbor Games
ADMISSION $1.00
6 Cards for $2.00
5 extra Games
25c a Card
FREE Bus to Downtown
In time for Connections
In Aid of Juvenile Sport
Senior Citizens' Housing
and Veterans' Benevolence

SQUARE DANCERS
Hix an Chix Annual Strawberry dance, June 2, The Catholic Church Hall, Goldstream Ave., Langford. Caller Howie Eames. 8:30. $2 per couple.

OLD TIME DANCE—LAKE HILL Hall, 3880 Quadra, Saturday, 9-12. $1.25. Columbian Orchestra.

16 CATERING, BANQUET RECEPTION ROOMS

BLACK PRINCE
Catering with elegance. Serving all of Victoria. No party too large or too small. Serving the Carleton Club, The Queens banquet room and The Kings Den. 388-4488.

20 LOST and FOUND

LOST: SATURDAY FROM VIEW Street parking lot, child's pet, 5-year-old male white-apricot Maltese-Poodle. Apricot spot on right rear leg. 1972 dog licence No. 130567. Reward. 382-7211 local 157 or 478-6717 after 6.

LOST: MONDAY EVENING, small grey suitcase, containing girl's apparel. On highway between Victoria and Cobble Hill. Reward. 479-7467 after 5 p.m.

LOST IN NANOOSE BAY AREA, silver grey Persian gold eyes, female. 388-7276 after 6 p.m. Reward.

LOST: COLWOOD-LANGFORD area, male short-haired Dachshund. Answers to "Shorty." 478-7338.

LOST: ZANNY 5-MONTH-OLD, cream colored puppy, part Samoyed, at Lochside Park. Thursday evening, May 31. Reward. 658-5605.

WOULD THE LADY WHO phoned 388-5085 regarding gold Omega watch found in Yates Street May 8, please phone again.

LOST, AT, TO, OR FROM, WILLows Beach. Red handled PeeVee. Reward. 592-4607.

LOST: WALKING STICK, SUNday, Hillside-Douglas area. 385-5381.

LOST: GLASSES, GREEN AND rose frames, Oak Bay Village. 598-5524.

LOST YOUR PET? HOMES wanted, found, SPCA, 388-6627.

HAVE YOU LOST YOUR CAT? Homes wanted. CPL, 598-5731.

LOST — MAN'S WALLET, VICINity of Eaton's. Reward. 477-2545.

LOST: CAMEO BRACELET, VIcinity Fort and Quadra. 385-2809.

21 MALE HELP WANTED

ADVERTISEMENTS IN THIS CLASSIFICATION MUST COMPLY WITH THE BRITISH COLUMBIA HUMAN RIGHTS ACT SEE COLUMN 1

Management Personnel
Canada's largest Drive-In Restaurant chain is anxious to interview men interested in management positions in the Fast Food Industry. If you enjoy working as a member of a Team, and you enjoy serving the Public, then consider the following:
—Complete and comprehensive training
—Excellent salary programme
—3 weeks annual holidays
—Medical and group insurance
—Car allowance.
We require:
—Strong desire and initiative
—Able to work shiftwork and weekends
—Able to relocate
—High school education
—Good work record.
If you are interested, then write to us, in complete confidence, outlining your past experience, references and any other related information.
Controlled Food Corp. Ltd.
2379 Barbara Place
Victoria, B.C.

SECURE FUTURE
TRAIN FOR Management career in large national company
BANK EXPERIENCE AN ASSET
A well planned programme with promotion to Branch Manager on completion of training. Here are just some of the advantages:
— Full salary while training
— Frequent salary increases related to progress
— No Selling
— Outstanding employee benefits including an excellent profit sharing programme
— Rapid promotion
Applicants will be age 21 or older and must have graduated from high school.
HOUSEHOLD FINANCE
1218 Douglas, Victoria

TRAINEE OPENINGS
We will train you to become a branch manager, a scheduled training programme will give training and experience in office management, budget counselling, business promotion and personnel supervision. Excellent employee benefits and regular salary increases based on your progress.
PACIFIC FINANCE
210-1207 DOUGLAS
385-2401

EXPERIENCED COLOR TELEVISION and solid state technician required; with or without own tools and equipment. Must be capable to take charge of service department, do bench work and make house calls. Please send complete resume: experience, education, possible salary expected and recent photograph if possible to: Victoria Press Box 420.

BODY MAN
QUALIFIED AUTO BODY MAN REQUIRED FOR NEW SHOP. CONTACT FRANK LAFFORD. 386-3516. METRO TOYOTA LTD.

MIDDLE AGED HEALTHY MALE would appreciate light repair jobs around a fatherless home for very reasonable remuneration. Victoria Press Box 409.

NATIONAL TIRE COMPANY REquires tire service men. Full-time and part-time. Phone 385-1404.

HELP WANTED FOR HAYING season, 479-6315.

21 MALE HELP WANTED

INTERNATIONAL DEVELOPMENT CORPORATION
If you are tired or working at a safe, comfortable, but boring job, and are willing to prove yourself:
a. Capable of following directions for new techniques in public relations,
b. Determined to rise above the crowd,
c. Able to believe you are worth $250 to $300 per week
AND
d. Convincing enough to make us believe it,
THEN
We would like to meet you in order to personally show you why our methods are successful. We are a $400 million dollar development corporation and spend thousands of dollars training personnel. If you are really interested in increasing your income, call Mr. Arnold at 388-4404, 11:00 a.m. to 2:00 p.m. only, Monday to Friday.

TRIUMF
NUCLEAR RESEARCH FACILITY of the WESTERN CANADIAN UNIVERSITIES
Requires
DRAFTSMAN—TECHNICIAN
To work in Victoria under direction of Design Draftsman on detail engineering drafting and to assemble and test pieces of experimental equipment under direction of Research Personnel. B.C.I.T. graduate or equivalent or drafting and technical experience in mechanical and electrical work required. Appointment will be for 1 year commencing immediately. Salary negotiable.
Apply with full particulars on qualifications and previous experience in writing through Personnel Services, University of Victoria, P.O. Box 1700, Victoria, B.C., by June 6, 1973.

BUILDING MAINTENANCE MAN Dept. of Public Works, Sheet Metal Shop, Victoria. Under direction of the Sheet Metal and Roofer Foreman, to perform sub trade duties, including routine sheet metal jobs, assisting in maintenance and repair of roofing, siding, conductor pipes, offers, and gutters; related duties. Requires, preferably, Secondary School Graduation and preferably additional trades training; several years' experience in related work; ability to work at considerable heights; good physical condition; must possess a valid B.C. Driver's license. $705 (tentative). Obtain applications from the CIVIL SERVICE COMMISSION OF BRITISH COLUMBIA, 544 Michigan Street, Victoria, and return by June 13, 1973. COMPETITION NO. 73:811.

INDUSTRIAL ELECTRICIAN
Permanent position available for a Certified Electrician. Industrial Maintenance experience essential. Knowledge of sawmill work preferred and basic electronics an asset. Shift work with rate of $5.55½ per hour plus shift differential for fully qualified Journeyman and complete welfare plan coverage. Please reply by letter, giving full details on experience and personal data to:
Industrial Relations Supervisor,
B.C. Forest Products Ltd.,
P. O. Box 310,
Victoria, B.C.

CONSUMER LOAN
Victoria Branch of Canada Permanent Trust Company requires experienced Consumer Loans officer to develop and administer growing portfolio. This is a new position with excellent opportunity to grow with the company. No high pressure selling. Applicants should be high school graduate and have a minimum 2 years experience in Personal Loans with Trust Company, Bank, or Consumer Finance Company. Please reply in writing only to Mr. W. Hobson, Canada Permanent Trust Company, P. O. Box 1232 Victoria.

PASTEURIZER OPERATOR REquired by Dairyland at its large and modern plant in Vancouver. Class 1 licence preferred, Class 2 considered. Good wages, fringe benefits and working conditions. Write giving details of training and experience to Personnel Manager Post Office Box 9100, Vancouver 3.

EXPERIENCED MECHANIC preferably in Chrysler products required for Duncan Chrysler Dealership. Above average wages, and all company benefits. Plus moving allowances. Phone Frank Willis, 384-2651 or Duncan 746-8144. Division of Willie Motors.

LOOKING FOR A CHALLENGING career? Consider the finance industry. We are looking for manager trainees with or without relative experience. Top pay and benefits. Minimum starting salary with no experience is $525 per month. Please call Mr. Carey at 385-8700.

MARINE SERVICE MANAGER
Large marina in Sidney area requires service manager for its boat yard. Good salary plus production bonus for right man. Must be able to organize work crew and deal effectively with boat owners. For appointment call 656-5558.

MAN FULLY EXPERIENCED IN all phases of the tree business and able to supervise, wanted by up-Island tree service. Excellent opportunity and good wages. Apply Box 186, Nanaimo or phone 754-6149.

MAN TO ASSIST IN BAR AND dining room work, preferably permanent. Must be well groomed and have a congenial personality. On the job training. Call the Chief Steward 10 a.m. - 12 noon, 598-3326.

WANTED IMMEDIATELY
Responsible man with 2-3 years credit finance experience. A solid future with long range security. Salary commensurate with qualifications, and unlimited promotional possibilities. 384-9389

FREE SALES TRAINING. WE teach you how to sell yourself at job interviews. YM-YWCA, Friday at 1:30. For more information call Canada Manpower Centre, 385-6711.

SERVICE STATION ATTENDANT for afternoon shift, starting salary $440 per month. Also spare time for evenings and weekends. Give age and experience. Victoria Press, Box 491.

AUTOMATIC TRANSMISSION REBUILDER
Required by worlds largest chain. Apply in person Aamco Transmission, 450 East Burnside or phone 385-7748.

EVENINGS
City service station requires experienced man to take charge of evening shift. Must be bondable. Steady employment to right man. Victoria Press, Box 470.

WHOLESALE DISTRIBUTOR for electronic and consumer goods requires man for shipping, receiving and order filling . . . Available immediately. Victoria Press Box 475.

IMPORT STORE NEEDS MAture student for general duties evenings and weekends. Year-round if suitable. Apply 1102 Government Street, Tuesday 10 a.m. - 12 noon and 2 - 4 p.m.

PERSON TO CUT LAWN FOR garden maintenance business. Possible steady employment. Please state birthday on your reply. Victoria Press Box 474.

SERVICE STATION ATTENdant. Day and night shift. Weekends. Apply in person to the manager, Voyageur Esso, 2476 Mt. Newton X Road.

WANTED EXPERIENCED SERvice Station attendant. Neat appearance, able to do tire repairs, lubrications and minor repairs. Victoria Press Box 490.

EXECUTIVE HOUSE HOTEL REquires maintenance engineer. Must be experienced in all phases of maintenance. By appointment only, Manager, 388-5111.

BARBERS NEEDED, FULL OR part-time. Apply The Heights Barber Shop, Fred Diana, 477-8912 or 477-4464.

WANTED: DESK CLERK FOR motel to work evening shift. Apply in person, Windsor Motor Court, 260 Gorge Rd.

REQUIRED PART TIME QUALIfied B.C. Licenced auto mechanic, day time hours only. Victoria Press Box 473.

21 MALE HELP WANTED

REGIONAL DISTRICT OF KOOTENAY BOUNDARY
Sewer Treatment Plant Supervisor
Applications are hereby invited for the position of Sewer Treatment Plant Supervisor for a metropolitan system of sewage interceptors, pumping stations and disposal plant. The Plant is of a physical-mechanical type and the system serves a population of approximately 17,000.
The successful applicant will report directly to the Administrator of the Regional District and should have or be able to obtain B.C. Certificate for the operation of a Sewerage Treatment Plant, Grade IV level. At least two years experience in the operation of a Sewerage Treatment Plant is desirable.
Applications should be submitted in writing, stating qualifications, experience, age, marital status, availability and expected salary not later than June 15, 1973. Applications should be addressed to:
W. B. d'Easum,
Administrator,
Regional District of Kootenay Boundary,
1050 Eldorado Street,
TRAIL, B.C.

FINANCE MANAGER
Outstanding opportunity for man to handle all facts concerning the retail financing of automobiles. Successful applicant will also be trained to handle lease and rental operation. Minimum qualifications are grade 12 education and business experience with either a finance company or bank. Salary commensurate with experience, company car and excellent employee fringe benefit program. For appointment, contact Mr. Boothman, 384-1144, Peter Pollen Ford Sales Ltd.

AUTO ELECTRIC SERVICE LTD. Requires immediately — three fully experienced Parts Countermen for Victoria branches.
Excellent opportunity for rapid advancement to qualified persons as Branch Managers. Excellent starting salary and full company benefits program.
Apply in writing, stating salary and experience to:
Mr. B. J. Chevrier
Auto Electric Service Ltd.,
840 View Street,
Victoria, B.C.

WANTED, SENIOR WAREHOUSE manager, minimum 5 years experience with storage systems, shipping and claims procedure and supervision of staff. Must have ability to deal effectively with staff and customers. Initiative in organizing work requirements essential. Location, Victoria. Interviews to be held Tuesday, June 5. Call Mr. Eihl in Vancouver, Friday morning or all day Monday 731-4601 or Victoria, Tuesday 386-1461.

MORTGAGE INSPECTORS (APPRAISERS) AND INSPECTOR TRAINEES
Canada Permanent Trust Co. has immediate openings in Victoria branch. Applicants with or without appraisal experience being considered, however high school graduation and at least 2 years accounting or mortgage administration required. Please reply in writing only to W. Hobson, Canada Permanent Trust Co., P.O. Box 1232, Victoria, B.C.

K-MART
Requires Experienced Rug Salesman
Full company benefits, salary plus commission. Apply K-Mart, 3986 Shelbourne.

COMPTROLLER REQUIRED
Up-Island logging company requires recent C.A., C.G.A. or R.I.A. graduate, or finalist for position as comptroller. Successful applicant will receive an attractive starting salary with opportunity for early advancement. Reply stating all particulars to Victoria Press, Box 467.

OPPORTUNITY
We are looking for a potential salsman — not high pressure, but rather an earnest man who will welcome a permanent position. Above average salary with benefits and training will be given to the right man. Reply by letter giving complete information. All replies strictly confidential. Victoria Press Box 440.

WANTED IMMEDIATELY
3 experienced furniture, appliance and colour television salesmen. Must be in good health, self starters, and have the desire to earn at least $10,000 per annum. Please send complete resume: Previous work record, education, etc., along with recent photograph immediately to Victoria Press. Box 482.

SERVICE SALESMAN
Experienced for a permanent position with a progressive dealership. Excellent working conditions and benefits. Call Mal Lewis, 386-2411, Ensign Chrysler Plymouth, Victoria.

WANTED — EXPERIENCED woodworker willing to assume the responsibilities of managing a recently established general woodworking shop. For further information phone 656-5321 days, 479-2197 evenings, ask for Rick.

SERVICE STATION ATTENDANT and salesman for large service centre. Must be clean cut and reliable. Apply Uplands Gulf Service Centre, Hillside and Shelbourne, any day until 9 p.m.

EXPERIENCED
R. V. SALESMAN
Required by Impala Camping World. 656-5504.

CERTIFIED JOURNEYMAN millright required immediately. Apply Personnel office, Victoria Plywood Ltd., P.O. Box 1206, Victoria. 382-8241.

GENERAL MAINTENANCE MAN capable of handling simple carpentry and painting. State previous experience and wage expected Victoria Press Box 463.

QUALIFIED CAR SANDER wanted. Apply at Advance Collision Limited, 741 Pembroke St. 388-4491.

EXPERIENCED WAITERS FOR Paul's Restaurants Ltd. 1900 Douglas Street, full time, shift work, apply 1-5 p.m.

TWO EXPERIENCED JANITORS required, evening shift. Victoria Press Box 462 stating age and experience.

APPRENTICE SALESMAN REquired. Must have junior matricul

25 MALE or FEMALE HELP WANTED

HIGH SCHOOL GRADUATES A CAREER OPPORTUNITY IN RETAIL MANAGEMENT

THE BAY Northern Stores

invites applications from recent high school graduates who are interested in retail management career at various northern locations.

MERCHANDISE OPERATIONS

Candidates receive training in all phases of merchandising, including groceries, produce, dry goods, hardware and furniture and accounting at stores located in larger northern centres.

INLAND OPERATIONS

Candidates receive training in all phases of merchandising, accounting and fur buying that combines modern merchandising methods with the long methods and the long established traditions of the fur trade.

Position Offers:

1—Sponsor training program.
2—Excellent fringe benefits including discount on purchases, pension and insurance plans, sick benefit plan, etc.
3—Merchandising, accounting, and fur trading training.
4—Excellent promotional possibilities.

Apply To:
Personnel Department,
Hudson's Bay Company,
N.S.D.
700 Baker Centre,
10025-106th Street,
EDMONTON, Alberta.

CARETAKER FOR 25-SUITE apt. Cook Street, quiet middle aged married couple preferred. Victoria Press, Box 494.

WANTED; ADULT PICKERS FOR top quality strawberry patch. Phone 652-2528.

EXPERIENCED RELIEF COUPLE for motel. References. Apply Victoria Press, Box 466.

EXPERIENCED RESIDENT caretaker for 44 suite waterfront apartment. 385-0611, 592-7678.

STRAWBERRY PICKERS WANTED. Good picking. 652-2309.

26 FEMALE HELP WANTED

ADVERTISEMENTS IN THIS CLASSIFICATION MUST COMPLY WITH THE BRITISH COLUMBIA HUMAN RIGHTS ACT SEE COLUMN 1

IMMEDIATE OPENING FOR MAture person with office skills, work involves assigning duties and contact with the public. As this position includes being available on a roster basis to take evening telephone calls, a person without family responsibilities is preferred. Salary commensurate with experience. Fringe benefits include company pension, group life visability insurance and M.S.A. Reply no later than June 6 to Victoria Press, Box 455.

CASHIER RECEPTIONIST

Excellent opportunity for the right person. Receptionist, cashiering, typing position. Accurate clerical ability and poise required. Salary and fringe benefits are excellent. High school graduation required. Pacific Finance, Room 210, 1207 Douglas. 385-2401.

HOUSEKEEPER-COMPANION for arthritic elderly lady, not invalid, easy small home, near Ganges, Salt Spring Island, for summer or longer. Suit retired nurses aid or teacher, from late June or so. Box 375, Ganges P.O. Also beach cabin owned, available when desired. Layard, Church Road. Phone 112-537-5575.

EXPERIENCED STENOgrapher-Secretary required by firm of Chartered Accountants. Applicants are requested to reply in own handwriting, stating experience and educational background. Salary will be commensurate with ability. Please reply to Victoria Press, Box 479.

WANTED, LADY TO DO GENERal office, essential to have ability with adding calculating equipment, must be able to organize all aspects of paper work for branch manager, this includes purchasing, billing, banking, etc. 386-1461, Mr. Finnegan, 10-12 noon.

EXPERIENCED HAIRDRESSER "Semi retired", Fairfield area. For small salon on Monday, Tuesday, Wednesday. With or without clientele. A "Specialty" would be helpful. Remuneration includes profit sharing. Days, 385-8614 or evenings, 383-2485.

SARAH COVENTRY

As advertised in last week's TV Guide, earn while you learn. No involvement. Immediate openings. Call 652-2297 between 9 a.m. and 12 noon; or 4 to 6 p.m., for information.

OFFICE HELPER, OBSERVATory area. Grade 12 with typing. No experience required, but must be alert. Must have own transportation. Victoria Press, Box 469.

REGISTERED OR GRADUATE nurses urgently required for the Chemainus General Hospital for July 1. Apply Mrs. L. Ebert, director of nursing, Box 499, Chemainus, B.C. Phone 246-3291.

CANADIAN IMPERIAL BANK OF COMMERCE
We require full time ledger keeper, experienced preferred, for Hillside branch. For interview phone Mr. Lowes at 388-7802 or apply in person.

RESIDENT HOUSEKEEPER FOR couple, five-day week, city seaside home. Present housekeeper retiring shortly after 15 years. Please write Victoria Press, Box 163, with copies references stating salary required.

SALESLADIES. VACANCIES exist for 2 top notch fashion salesladies in our exclusive specialty fashion store. Applicants must have fashion sales experience. 592-6090.

LEGAL SECRETARY FOR partner of law firm with a corporate and commercial practice. Salary based on experience and ability. Reply P.O. Box 997 Victoria.

FAST, ACCURATE TYPIST TO train as photo composition, perforator operator. Part time and possible weekends to start, full time position at later date. Apply Victoria Press Box 460.

EXPERIENCED DENTAL RECeptionist required for dental office in Colwood. Please state age, experience and salary expected to Victoria Press, Box 459.

RELIABLE, LIVE-IN HOUSEkeeper for 1 lady in modern bungalow. Give all particulars. Good salary and home. Victoria Press, Box 442.

OPENING FOR WOMAN AS part-time clerk in Tobacco Shop. Must be willing to work nights and Saturdays. Phone after 7 p.m. 383-7839.

26 FEMALE HELP WANTED

VICTORIA PROVINCIAL GOV'T EMPLOYEES CREDIT UNION

Machine Operator

To run Olivetti "413" posting machine. Minimum requirement 1 year's experience as machine operator. Full range of benefits including pension. Modern offices with air conditioning. Hours 9-5:30 Monday to Friday.
Contact MR. FAERBER
BRANCH MANAGER, 382-5105

VICTORIA PROVINCIAL GOV'T EMPLOYEES CREDIT UNION

Clerk-Teller

Minimum requirement 2-3 years experience with bank or finance company. Full range of benefits including pension. Modern offices with air conditioning. Hours 9-5:30, Monday to Friday.
CONTACT MR. FAERBER
BRANCH MANAGER, 382-5105

PERSONABLE AND AMBITIOUS woman with a recent University degree and some secretarial training to carry out diverse duties for Associated Engineering Services, Ltd., Victoria branch. The successful applicant to work as a receptionist, secretary and general assistant to a small staff of professionals. Salary to be negotiated. Opportunity for advancement commensurate with ability. Apply in writing to 1116 - 1175 Douglas St.

BOOKKEEPER-ACCOUNTANT required for Victoria head office of Engineering Consultants. Applicants must be experienced with all aspects of double-entry bookkeeping to trial balance and capable of producing monthly operating statements. Knowledge of cost accounting preferred. This is a permanent position of responsibility and some depth of experience and/or formal training is essential. Commence June 15. Send resume to Victoria Press, Box 480.

DIRECTOR OF NURSING

Required for 30 bed acute general hospital by August 1st, 1973. Medical staff includes 12 nurses, 2 Doctors. Salary commensurate with qualifications and experience. Location only 3 hours from Vancouver on Trans-Canada Highway. For further information apply to Administrator, St. Bartholomew's Hospital, Lytton, B.C. Phone hospital 455-2221 or residence 455-2266.

PART TIME WAITRESS-cashier required 2 nights per week and all statutory holidays. Hours 11:30 p.m. — 7:30 a.m. Only those interested in part time employment need apply. Applications will be received in the Personnel Department, Royal Jubilee Hospital, Victoria B.C. until 4 p.m. Tuesday, June 5, 1973.

AVON CALLING

AVON CALLING!
It can be you. Sell during hours you choose in your own neighborhood. Call now: Mrs. S. Burkinshaw 384-7345.

THERE IS A JOB WAITING FOR you. Find it in the creative Job Search Technique course—a proven self help program. YM-YWCA 1:30 Friday. For more information call Canada Manpower Centre, 385-6711.

LARGE PRIVATE HOSPITAL has 2 openings for nurses aides. One is a full time shift, hours 2:30 - 11 p.m. other is a 4-hour shift, 5-9 p.m. Apply in person to the matron, 3690 Richmond Rd.

NATIONAL INVESTMENT COMpany requires clerk typist. Must have pleasant personality and enjoy dealing with the public. Please reply in hand writing to Victoria Press, Box 492.

FAMILY DAY-CARE HOME needed James Bay only, under Government Day Care plan, for 2 children. For further information phone 384-5455 after 6 p.m.

PART TIME SECRETARY FOR ½ days, shorthand and bookkeeping an asset. Apply in writing to Mr. Butler, Intown Inn, 653 Dunedin Street.

DUE TO INCREASED SALES — experienced waitresses required for the Voyageur. Available day or night. 2476 Mt. Newton X Road at Pat Bay Highway, Saanichton.

SUMMER EMPLOYMENT, Haunted House, Grade 8 average, active in theatre, cheer leading, etc. No phone calls please. Write Victoria Press Box 498.

WOMAN WANTED FOR APprox. 4 hrs. 1 day per week for house cleaning duties and light ironing. New home in Glen Lake area. Phone 478-1514, after 6 p.m.

TOP WAGES FOR EXPERIenced hair stylist in busy salon. Please call 477-8712 days; 592-7790 evenings.

MATURE LADY TO LIVE IN AT a small rest home. Light duties, 2 days off per week, good wages. 385-5533.

WANTED: EXPERIENCED waitresses for afternoon and evening shift. Apply in person, 650 Yates, Scott's Restaurant.

2 CHILDREN AGED 6 AND 3 years need sitter Monday to Friday, approximately 7:45 to 5 p.m., Cedar Hill X Rd. Phone 479-4569.

WANTED LIVE IN HOUSEKEEPer Oak Bay area. Attractive self-contained quarters. 5 children. 598-2548 after 8 p.m.

HOUSEKEEPER FOR COUPLE, Fairfield area, 5-day week, references essential. 383-2337 evenings after 6.

CLEANING AIDE FOR KINDERgarten for September, 10:30-3:30 p.m. daily, 1 hour daily for June and July. Victoria Press, Box 477.

MATURE BABYSITTER, MY home, weekdays 11 to 5, Simpsons Sears area. July 15 — September. 382-0008.

EXPERIENCED WAITRESSES, for Pauls Restaurants Ltd. 1900 Douglas Street, full time, shift work, apply 1-3 p.m.

FULLY EXPERIENCED HOSTess and waitress, wanted part time at Felice's Restaurant, apply 634 Humboldt after 5 p.m.

COUNTER HELP WANTED TO train for part-time work. Apply Mr. Bailey, Victoria Meat Market, 625 Johnson St.

WANTED EXPERIENCED FEmale bartender for Peninsula motor hotel. For appointment call 656-1176.

BABYSITTER FOR WORKING mother June 16th — September, will consider student. After 5, 388-9775.

EXPERIENCED SALES CLERK for magazines and tobacco. Some night and weekend work. Victoria Press, Box 453.

BABYSITTER NEEDED DAYS, between Cowichan Ave. and Margaret Jenkins School, 6 and 8 year olds. 592-6908 after 6.

NURSES' AIDES WANTED, EXperienced preferred but not essential. St. Mary's Priory Hospital. 478-6311, Monday-Friday.

TYPIST WITH KNOWLEDGE OF bookkeeping and filing, non-smoker. Reply Victoria Press, Box 495.

CAPABLE NIGHT NURSE FOR relief. Lady patient in beautiful home. Reference please. 652-1692.

MIDDLE-AGED LADY TO LIVE in and care for elderly lady. Langford. 478-4887.

LIVE-IN BABYSITTER FOR 8 month old boy, room and board plus small wage. 477-8497.

LOOKING FOR A CLEANING lady who is free on call for house cleaning. Victoria Press, Box 415.

DAY CARE REQUIRED TO take care of 2 year old girl, 6-10 days each month. 652-3062.

SECRETARY FULL OR PARTtime. Experience desirable but not necessary. Victoria Press, Box 458.

RECEPTIONIST-TYPIST (BASIC bookkeeping) detailed resume. P.O. Box 1417.

PART TIME WAITRESS FOR coffee shop. Apply after 3 p.m. 727A Johnson St.

TYPIST-RECEPTIONIST FOR retail store, experienced preferred. Victoria Press Box 497.

BABYSITTER, MY HOME, Monday-Friday, 10 a.m.-4 p.m. 385-0977 after 4.

WAITRESS WANTED FOR night shift, full time, apply Coffee Mac's, 617 Gorge Rd. East.

DRAPERY SEAMSTRESS REquired immediately, Sidney area. 656-1412.

26 FEMALE HELP WANTED

CAPITAL REGIONAL DISTRICT
JUAN DE FUCA ICE ARENA
CLERK-TYPIST

Salary $405-$492 per month (1972 Scale)

Duties involve cashiering, acting as receptionist, performing general typing and related clerical work as assigned from time to time. Incumbent will be employed at Juan de Fuca Ice Arena — Colwood-Langford area.

Applicant should have a pleasant telephone manner and be able to meet and talk to the general public; also have high school graudation or equivalent and some experience in general clerical work and ability to type 40-50 w.p.m. Experience in shorthand dictation is preferred.

Written applications giving information as to education, experience, work history and references will be received by the undersigned up to 5:00 p.m. Monday, June 11, 1973.
Recreation Manager,
Juan de Fuca Recreation Centre,
1767 Island Highway,
Victoria, B.C.

TYPIST-RECEPTIONIST, REFERences required, front desk experience preferred, steady work. Queen Victoria Inn. 386-2812.

MATURE COMPANION HOUSEkeeper for widow, live-in, light duties, references. Victoria Press, Box 425.

$200 PER MONTH
Full time babysitter-housekeeper, middleaged, very capable, irregular hours. 385-3655.

WAITRESS WANTED FOR night shift, full-time, apply Coffee Mac's, 617 Gorge Rd. East.

MAID WANTED FOR SWING shift. Apply Kiwanis Village, between 9-12 and 1-4. 3035 Cook St.

27 TEACHERS WANTED

ADVERTISEMENTS IN THIS CLASSIFICATION MUST COMPLY WITH THE BRITISH COLUMBIA HUMAN RIGHTS ACT SEE COLUMN 1

SCHOOL DISTRICT NO. 3 KIMBERLEY

Requires for September '73
SELKIRK SECONDARY SCHOOL
1. I.E. Industrial power, drafting
2. Occupational plus I.E.
McKIM JR. SECONDARY
1. Art
1. Art — temporary position
2. Commerce — Typing 9
BLARCHMONT ELEMENTARY
1. Principal
WATKINS ELEMENTARY
1. Librarian
2. Grade 7 — Music
DISTRICT STAFF
1. Music
2. Librarian
Applications should be sent to A. C. Rutledge District of Superintendent of Schools, Scrool District No. 1, Kimberley, B.C.

NOTRE DAME
UNIVERSITY OF NELSON
NELSON, B.C.

1. Ph. D. Botanist:
To teach undergraduate courses in Morphology and Ecology.
2. Part or Full-Time Biologist:
To teach undergraduate courses in Cell Biology-Genetics.
—Salary and rank commensurate with qualifications and experience.
—Send applications, curriculum vitae, and references to: Chairman, Department of Biological Science.

SCHOOL DISTRICT No. 66
(LAKE COWICHAN)
PRINCIPALSHIP OPEN

Applications with references and latest reports will be accepted until noon, June 11th, 1973 for the Yount Elementary school in Youbou. Credit will be recognized for participation in community activities. There is a staff of eight including the principal. The potential is here for a community school.

Mr. E. C. Stewart,
District Superintendent of Schools,
School District No. 66
(Lake Cowichan),
Box 10, Lake Cowichan, B.C.

SCHOOL DISTRICT 65 (Cowichan) Requires a teacher of Art and French for Junior Secondary grade. Duties to begin Sept. 1, 1973. Applicants are requested to apply in writing, enclosing copies of references and relevant documents. Address applications to: district Superintendant of Schools 2670 James St. Duncan, B.C.

TEACHER TO SUPERVISE A new kindergarten planned for St. Joseph's School in September. Persons who have completed the Provincial Pre-school Supervisors' training course will be considered for the position. Please phone the principal, Sister Janice, 479-3604.

SECONDARY TEACHER REquired for 1973-74 school year. Small specialized setting. Experience and knowledge of remedial techniques. Salary commensurate with public school schedule. Victoria Press, Box 447.

WANTED: FULLY QUALIFIED experienced kindergarten Grade 7 teachers for private school. Phone 382-3815.

29 SITUATIONS WANTED MALE

APARTMENT SUPERINtendent, fully experienced, with rental and small repairs experience, wishes position as above, in exchange for free apartment and small salary. Phone 416-924-1731.

GENERAL INSURANCE AGENT available. Eight years experience with over three years in managerial capacity. Knowledge of all lines and agency routines. Victoria Press, Box 437.

FATHER AND SON, GARDENing, landscaping, building maintenance, inside and outside. Adaptable, willing, operate power tools, boats, go anywhere, do anything. 383-4455.

VAN VEEN LANDSCAPING
Complete gardening and landscaping service, including cleanups, rearranging, new lawns, pruning, drains, fencing, sundecks, carports, etc. Designs. 386-1541.

YOUNG MAN SEEKING PERMAnent clerical-accounting position in Victoria area. Experienced. References, resume on request. Victoria Press, Box 439.

HAVE ¾-TON TRUCK, WILL DO odd jobs. Clean basements? 383-8776, 479-8156.

CASUAL WORK PAINTING, REpairs, gutters cleaned, lined, anything. Wesley, 384-0912, 388-7941.

WILL PICK UP AND DELIVER. Reasonable rates. 385-8412 days. 598-3597 evenings.

DUTCH GARDENER WANTS any kind of gardening. Basement cleaning. Free estimates. 479-1219.

MOWING
Tall grass. 479-4865, 382-4644

CABINET MAKING, ODD JOBS. Stan, phone 658-8517.

30 SITUATIONS WANTED FEMALE

BABYSITTING JOB, FEW EVEnings a week, weekends and or holidays. Carey-Tillicum area. 479-3757.

WILL BABYSIT MY HOME MONday — Friday, 7-5 p.m. Call 478-1405, Langford Area.

RELIABLE STUDENT BABYSITter available from June 16, experienced with all ages. 478-3771.

HOUSECLEANING WORK WANTed, no less than 6 hours a day, $2.25 hour. 385-7886.

R.N. AVAILABLE WEEKDAYS for home care. 384-9549.

PART TIME WORK WANTED TO do at home. 592-6790.

MEDICAL STENO REQUIRES part time work. 388-4916.

31 SITUATIONS WANTED MALE OR FEMALE

WELFARE MOTHERS AVAILable for house cleaning. Welfare men need odd jobs. Self-Help Society. 384-4632, 385-4654, 9-4 p.m.

MIDDLE-AGE COUPLE, FULLY experienced wanting to manage apartment block. 385-7147.

33 BANDS, MUSCIANS and ORCHESTRAS

MODERN WESTERN GROUP with vocalist available for dances, weddings. 384-3704.

WEDDINGS . . . SPECIALIZED music by J.O.A., 478-2468.

36 BUSINESS SERVICES and DIRECTORY

Accounting Service

ACCOUNTING, AUDITING, PAYROLLS
Sales and income taxes, business management and consulting, and full administrative facilities. Complete or partial services as required. OVER 25 YEARS experience at your disposal.
SIMKIN ACCOUNTING SERVICE
31-A CADILLAC BUILDING
(TOP FLOOR)
VICTORIA, B.C. 386-7074

Books

FOR GOOD READING VISIT the bookstore at Good Shepherd Shelter office building, Mill Bay. Large assortment of books; new and secondhand. Also children's books.

POOR RICHARD'S USED BOOKS
—Bought — Sold — Exchanged
923 Fort. 384-4411, 106 W. Burnside

Bulldozers

HENSON BULLDOZING LTD.
Loading, hauling, excavating and backfilling. Gravel, top soil and fill. Land clearing and burning. Specializing in subdivision developments. Free estimates. 479-4234 or 479-1685.

Carpenters

RENOVATION CONSULTANTS
Offer a complete construction service with skilled craftsmen to convert your waste space into productive living area. For free estimates and immediate service from the erection of a single wall to the renovation of your entire building please call:
592-7122

IF YOU ARE LOOKING FOR the cheapest price for renovations, additions, sundecks, stucco, painting, etc. Don't phone us we're not the cheapest nor the highest, but if you want top quality materials and good workmanship plus being careful around your flowering shrubs and garden, phone us. 598-1611.

WE BUILD, RENOVATE, AND REPAIR.
AT PRICES
YOU CAN AFFORD
658-8510.

RENOVATIONS, REPAIRS
Additions, Sundecks, Alterations — stairs — fences — cement work. Big or small, we do them all. 598-4551, 386-7240.

RENOVATIONS, ALTERATIONS, general home repairs, free estimates. Work guaranteed. 386-6404.

CARPORTS, RUMPUS ROOMS, sundecks. Small additions. Small repairs a specialty. Phone 477-8543 after 6 p.m.

G. C. LUNEY
Alterations, repairs, additions. Estimates 477-2470 after 6

WILL DO SUNDECKS AND rumpus rooms. Free estimates. 478-2641 between 7-8 p.m.

FROM BASEMENT TO ATTIC one call does it all! Howard. 385-2943.

QUALITY WORK AT REASONable rates. Additions, renovations. Estimates, plans. Glover. 656-3745.

TRIED OF HIGH COSTS. ALL carpentry work. Jim 478-8139.

SMALL JOBS MY SPECIALTY
Howie 478-4703, 478-2633

Carpet Cleaning

FOR CLEANER CARPETS CALL Baron Steam Carpet and Upholstery Cleaners. We specialize in wall-to-wall and shag. Phone 477-3414.

J. AND C. CARPET CLEANING. Save 20% on all carpet cleaning, example — 9x12, reg. $12.95, now $10.35. Free estimates. Free pickup and delivery. Phone 386-9103.

CLEANING RUGS AND UPHOLstery is my business. Rugs dried less than 2 hours. All work done in your home. 385-7479.

RUG CLEANING AT A PRICE you can afford, free estimates. Phone 383-2318 after 4.

Carpets and Linoleum

HOURIGAN'S
CARPETS AND LINOS LTD.

SCULPTURED NYLON CARPET
TWO COLORS — $5.95 SQ. YD.
715 Pandora Ave. 386-2401

CARPET LAYERS SPECIAL
Rec. rooms in a choice of 4 colours in or outdoor — your full cost, installed only $3.85 per sq. yd. Call for free estimate, big or small, we do 'em all. Evenings only, 382-2318.

ANY AND ALL TYPES OF flooring and carpet installation, done perfectly. Best rates. No waiting. 592-0057, after 6.

PARKER JOHNSTON LTD.
1314 Broad Street 382-9181

Cement

GENERAL CONCRETE FINISHing. Free estimates. Guaranteed workmanship. Iggy, 385-2662, Vino, 592-0414.

CEMENT WORK AND CONcrete repairs. No job too small. Reasonable rates—reliable service. Phone Larry, 386-1291.

GERDA CEMENT FINISHING, basements, sidewalks, retaining walls. Steve Laszlo, 479-4756.

GERDA CEMENT FINISHING, basements, sidewalks, retaining walls. Steve Laszlo, 479-4756.

ANYTHING IN CEMENT. Doug's Masonry, 479-7955.

S. J. McNAMARA AND SON
All types, large, small. 386-8026.

DRAINS — CEMENT — SEWERS
384-8306 Frank Politano 383-3495

Cleanup Services

RELIABLE YOUNG MEN EQUIPPED TO remove refuse from composts, basements, garDens, renovators, etc. Tree removal and appliance moving. "Load a box, you load yourself and save." Free estimates 1, 2 or 3-ton trucks. RICK O'DELL, Servewell Services, 384-6111.

NO CHARGE AND UP
Two young responsible men have large truck. Basement, attics, composts, etc. Very reasonable Bob's. 386-2451 anytime.

ALLANSON'S — COMPOSTS, lawn cutting, general gardening clean up, free estimates. 386-9022.

PROMPT AND EFFICIENT. Cleaning yards, hauling debris. Call Larry. 388-6373; after 5, 382-4627.

REASONABLE AND RELIABLE property clean-up and hauling services. Satisfaction guaranteed. Dave, 598-2215 anytime.

IMMEDIATE CLEANUP SERvice, large truck, reasonable. 384-1755, 386-7225.

MAN WITH PICKUP, SMALL clean-ups, anytime. 478-7908.

Contractors

RENOVATION CONSULTANTS
Exclusively concerned with the renovation and restoration of older buildings. We do not build new houses but confine our tradesmen's vast experience and efforts to the retention of the charm of your home or building. If you have a project in mind please call us at 592-7122.

FARMER CONSTRUCTION
Design — Renovations
388-5121

CABINETS—FINISHING—RENOVATIONS
I specialize in good work. Call for prompt estimates and service. References, 22 years in business. 388-6193.

WHEATON CONSTRUCTION LTD.
Design, Build and Renovate
382-2169

W. CAMPBELL LTD.
General Contractors
Building Consultants 479-3990

FRAMING, RENOVATIONS, ADDitions, kitchens and repairs. Phone Alright Builders. 479-1160.

RENOVATIONS, REPAIRS, ALTERATIONS.
598-4551 386-7240

36 BUSINESS SERVICES AND DIRECTORY

Contractors

Feature Kitchen Centre
2610 Douglas 385-4921

"Quality With Economy"

Sundecks — Additions
—Renovations—
FREE ESTIMATES
FREE Planning Service

Largest Selection
OF KITCHENS
On the West Coast

ALSO
Ask about our
NEW
JENN-AIR RANGE

A New ADVENTURE
IN COOKING

SIMPSONS Sears

CITATION
KITCHEN CABINETS
Let our planning and design experts play your "Dream Kitchen" Superbly crafted cabinets in luxurious hardwood finishes. Phone for free no-obligation estimate. When you remodel rely on the experts at
388-9111
L. EDGAR
Renovations and home improvements. 658-8455.

Draperies

DRAPERIES
FABRICS
TRACKS
CUSTOM MADE
AND INSTALLED
Free Estimates
NO OBLIGATION
386-2951

stevens interiors ltd.

SIMPSONS Sears

CUSTOM MADE DRAPERIES
Choose from our great fabric selection. Drapes PROFESSIONALLY MADE AND INSTALLED IN YOUR HOME.
CHARGE IT!
Phone 388-9111
NO OBLIGATION

Dressmaking

EATON'S DRESS ALTERATIONS
Let our experts bring your last Spring's wardrobe up-to-date in style and line. Have your dresses, suits, coats all expertly altered to a new up-to-the-minute look.
Enquire now
Eaton's Floor of Fashion

BRIDAL RENTALS, COSTUMES, formals, dressmaking. 28 Burnside W 385-1542 Fashion Craft Shop.

Drilling and Blasting

VICTORIA DRILLING AND Blasting Ltd. Bonded, insured, low rates. No job too big or small, we specialize in them all. 478-5609.

Excavating

BACKHOE AND LOADER WORK Sewer hook-ups, septic tanks, filter beds, retaining walls. Saanich Builders, 479-5648.

Electrical Contractors

McCOY ELECTRIC
New and Older Homes
Rewiring Expert—Electric Heating
386-0822 or 477-6715 Eves.

OLDER HOMES REWIRED — NO down payment. We finance through B.C. Hydro Plan.
EDDY'S ELECTRIC — 385-7666

PIERRE'S ELECTRIC CO. LTD. electric heating specialists, new wiring and rewiring. 383-3242.

Fencing

FENCING SAVINGS
Lawn fence (50 ft.)
Picket fence (50 ft.)
Fencing of wood
SUPPLIED AND ERECTED
Saanich Lumber Yard
385-2486

CHAIN LINK FENCING
— Free Estimates —
SIMPSONS-SEARS
388-9111

PACIFIC FENCING, 592-4161
Screen block—Chain link—Wood

Floor Sanding

JIM DUNCAN
Floor sanding and refinishing, exp. 386-1309 anytime.

Gardening

HAVE YOUR LAWN RENOVATed now. Power raking with complete line of fertilizers, weed killers, moss killer. Sunrise Landscaping, 658-5595.

WILLING AND EXPERIENCED student will mow lawns and do all garden clean up. References available. 477-6551.

HARVEY'S LANDSCAPING AND Garden Service. New lawns, designs. Lawn care. Rotovating. Forig, 479-7078, 384-8621.

EXPERIENCED GARDENER, pruning, hedges and shrubs trimmed. Fruit trees sprayed. 383-8363.

LAWNS CUT AND SWEPT, WINdow washing service — odd jobs. 385-5307.

GARDENING, LANDSCAPING, yard maintenance. Reasonable rates. 384-8217.

MAN TO DO GARDENING work, experienced. Will also do painting. 477-2812.

LANDSCAPING AND GARDENing, free estimate. 479-2463.

FRANK'S GENERAL GARDENing and pruning, 477-6661

Gutter Cleaning and Repairs

5" CONTINUOUS ALUMINUM Gutter in Baked Enamel "We make it!" Insist on 5", you pay no more. Takes care of itself for 20 years. "Easy terms."
B.C Aluminum, 479-3232

GUTTERING
Use our 20-year guaranteed white aluminum guttering.
SIMPSONS-SEARS
388-9111

Landscaping

BARKER LANDSCAPING
Lawn and shrub specialists. Professional stone masonry for walls, steps, patios, fireplaces, etc. Free estimates. Terms. 382-8323.

SAANICH LANDSCAPING. ESTimates for lawns, rock walls, and rockery, patios, etc. 14 years' experience in Victoria area. Lowest prices. 479-6490.

ED'S TRACTOR SERVICE. Yards rotovated, leveled, loader, post holes. 479-2204.

EVERGREEN LANDSCAPING, new lawns, rock walls. Free estimates. 656-4832.

REASONABLE LANDSCAPING Lawns, shrubs, stone masonry Designs. Consulting. 386-1541

36 BUSINESS SERVICES and DIRECTORY

Landscaping

VIC AND MARTIN'S STONEmasons and Landscaping, 383-7461. We are introducing for the first time in Victoria plans for new lawn guaranteed 100%. No 1 top soil, No 1 seed, after 3½ months we fertilize and cut and deweed it. Guaranteed no weeds of any kind. Also specialists in sea walls. Finances can be arranged on approved credit.

Masonry

SANTOS MASONRY. 21 YEARS experience. Fireplaces, blocks, rock, slate, tile. Reasonable. 386-0234.

MULTI-COLOUR STONE FIREplaces — House fronts, faces. Sipkes Masonry, 479-7348.

ANYTHING IN BRICK, STONE, or cement. Doug's Masonry, 479-7955.

BENITO BROS. MASONRY AND stone work. Reasonable. 477-4434.

FIREPLACES, CHIMNEYS AND repairs. Ron Henson, 478-1557.

Moving

R and M Movers
Local moving and delivery, low rates. 386-2397, 386-8132.

1-TON VAN, LOW, LOW RATES. 383-1625.

Painters and Decorators

WESTERN CANADA DECORATORS
Commercial — Residential
Free Estimates
Specialists in Complete Interior and Exterior Design and Colour Co-Ordination
388-7608 or 386-6954

ISLAND DECORATORS
Painters Paperhangers
Spray Painters
Plaster Repairs
Convenient Time Payments
383-9059 Eves. 382-1479

CLARK AND PATTISON PAINTING CONTRACTORS LTD.
Brush or spray. Paperhangers. Texture and vinyl work. Will do all or part of any job. Paint store. BAPCO, GENERAL and PRATT AND LAMBERT paints, and rentals of all painters' equipment. Terms, if desired. Phone 384-0443 760 Bay St.

BROTHERS PAINTING AND DECORATING
Free appraisals, color consultant. All types of painting. All types of repairs. Commercial, farm, residential. Lowest rates. Terms. Work guaranteed. 383-8112.

TED HILL-TOUT
A complete decorating service, interior and exterior — spray or brush — papering — store — terms. For careful work at reasonable prices, please call 598-4012.

MICHAEL'S PAINTING AND DECORATING LTD.
Interior and exterior. Residence-Commercial. Guaranteed work. Reasonable rates, 477-8232.

WEBB AND SON
384-6827 — Paperhanging, painting. Quick, clean, reliable. First-class workmanship. 30 years' experience Victoria. Terms if desired.

DOWSON PAINTING—INTERIOR —Exterior, repairs, residential, Commercial, free estimates. Low rates. Work guaranteed. 385-6042.

UNSATISFIED? DON'T DESPAIR. Competent exterior and interior painting. Free estimates. M. Watson, 382-1489.

PAINTING AND DECORATING
Reasonable rates. Satisfaction guaranteed. Terms. 382-7885, 479-2473.

INTERIOR AND EXTERIOR painting: Exterior trim specialty. $2.50 an hour or terms arranged. 598-2397.

INTERIOR
Special low prices. For clean job. Self-employed Phone Douglas, 477-5207.

QUALIFIED PAINTER, REASONable, guaranteed work, free estimates. 592-9210.

EXPERIENCED PAINTER, ALSO gutters cleaned and tarred. Reasonable. 592-0817.

EXTERIOR, INTERIOR; REAsonable rates, free estimates, 478-8053.

PAINTING AND DECORATING, only with us for better job, and less money. 382-2997.

SCANDINAVIAN
Painters and Decorators. 382-0713

RENOVATION CONSULTANTS
592-7122

PAPER HANGING, PAINTING. Tommy Harker. 383-3474.

Plasterers

FRED BLANCHARD AND SONS
Plaster, stucco, drywall
Repairs our specialty
656-3638 656-4556

COLEMAN PLASTERING LTD.
Quality work, keen prices. Free estimates for stuccoing your older house. Ph 598-3433.

STUCCO, DRYWALL AND IMITAtion granite stone. Commercial and residential. Stan Olson. 383-0897 after 5 p.m.

STUCCOING, PLASTERING
Alterations. Reasonable. 479-4779

Plumbing and Heating

S. H. BROWN
Repairs—Remodelling—New Work
479-5641 4051 Wilkinson

J. McGREGOR, 384-9457.
Repairs and alterations.

Roofing and Siding

SIMPSONS Sears

ASPHALT SHINGLES
Supplied — Installed
Ask about our exclusive heavy duty 250-lb. Superlock.
For Free Estimate Call
388-9111, Local 264

STEWART AND HUDSON

ASPHALT SHINGLES
SOLD and APPLIED
Free estimates. Budgets.
400 Gorge Rd. 386-3211

PARKER JOHNSTON LTD.
1314 BROAD STREET, 382-9181
"Roofing Victoria Since 1936"

WANTED: ROOFING CONTRACTS and sub contracts. Reasonable and reliable. 382-1337.

Sewers

FREE SEWER ESTIMATES Norm's Excavating. Phone 478-6969.

WALZ EXCAVATING SEWER connections free estimates. 479-6820.

FREE SEWER ESTIMATES. Pedersen Excavating. 479-3963.

JOSE TUBIO SEWER CONNECtions. 382-6590.

Tree Service

MT. VIEW TREE SERVICE
Everything in trees. Insured. Big or small we do them all. Industrial ladder work, also apartment block maintenance. 479-3873.

Upholstery

HAL'S
UPHOLSTERING LTD.
FOR THE CAMPER
Cushions and mattresses custom made. Drapery materials and rodding supplied.
POLYFOAM AND RUBBER
CUT TO ANY SIZE
2612 SOOKE 478-4000

DANISH UPHOLSTERY
Estimates — Delivery — Pickups
FREE
Phone 652-1391 Anytime

38 TRAVEL

NOW BOOKING
Xmas in England
WARDAIR JET RETURN
Dec. 17 - Jan. 8
$249.00
Phone 384-7108
4-Seasons Travel

WARDAIR, PWA
CP Air, Air Canada
CHARTERS
BOOK NOW with BAINS International Travel Service Ltd.
1710 Douglas (opposite "The Bay")
386-6363

ABC CHARTERS
XMAS IN LONDON
$249.00
TRAVELWORLD
382-3121
Main floor Bank of Comm. Bldg.

WARDAIR
RESERVATIONS
386-2485
EUROPE from $249
Charter Flight Consultants

39 PERSONALS

GENTLEMAN, CANADIAN BORN, Irish descent, 8", 190 pounds, coming to Vancouver Island end June. He has had very interesting life, and about to start a business on the Island. Wishes to correspond with sincere lady, of some means, between 30 and 45. Matrimony in mind. Please enclose recent photo. All correspondence will be acknowledged, and held in strictest confidence. Please write Victoria Press, Box 454.

LADY, NEWCOMER, TRAvelled, educated, considered attractive and intelligent, sense of humor, many interests, fond of outdoors, would like to meet person, unattached 60-70, financially secure, for sincere reciprocal friendship and companionship. Victoria Press, Box 418.

FINANCIALLY INDEPENDENT woman, happy disposition, well read, travelled, enjoys dancing, music, social outings, seeks companionship of unattached, educated, active man, 45 to 55 years, 5'10" or over. Not interested in swingers. Victoria Press Box 481.

PRESENTABLE, UNATTACHED, well-known retired manufacturer from Toronto with lovely home here, desires meet sincere, versatile unattached middle-aged lady of good family for companionship. Please enclose photo. Victoria Press. Box 476.

SINGLE GENTLEMAN, 33, CONsidered handsome would like to meet woman 20-40 for companionship. Like sports, outdoors, travelling, home life. Seeking attractive, honest, sincere, affectionate woman. Victoria Press Box 472.

HAVE YOU TRIED THE SPIRITUAL WAY?
SPIRITUAL HEALING AND E.S.P. UNFOLDMENT
385-5501 388-4881

GENTLEMAN IN 50'S WOULD like to meet single woman between 40 and 50 for outings, etc. Write stating age and phone number to Victoria Press Box 489.

MIDDLE AGED LADY SEEKS companionship with gentleman around 50s. Write Victoria Press, Box 493.

DRIVING INSTRUCTOR GOING East, first week in June. Will deliver car to Ontario. References. 385-1705.

BIRTH CONTROL CLINIC
1947 Cook Street
Tues. and Thurs., 7:30-9:30 p.m.
Appointments, 385-3356

TRAVELLING BY CAR TO WINnipeg June 7, would like 1 or 2 people to share expenses. Phone 592-6383.

BURDEN SHARERS. CHRISTIAN counselling, in personal, social, family problems. Call 383-8815.

ALCOHOLICS ANONYMOUS
Drinking problem? Want to quit? phone 383-0415; P.O. Box 1.

PREGNANT AND DISTRESSED? Birthright can help you. 384-1431.

40 BUSINESS PERSONALS

WHY NOT LET MATTIE'S BOY CURE YOUR REAL ESTATE HEADACHES? Phone BILL WILSON AT 386-3494 OR 478-

77 MOTORCYCLES

WORLD PLEASURE

SUPERBIKE!! HONDA 750

The Journalists liken the HONDA as the FERRARIS of the Motorcycle industry.

SUPERB HANDLING
BLINDING SPEED
IMMENSE STOPPING POWER
60-0 in 130 Ft.

HONDA is the colossus of cycledom with 50% of the NORTH AMERICAN MARKET

HONDAS are most popular for their
RELIABILITY
SMOOTHNESS
COMFORT
OPERATING CONVENIENCE

WE'RE HONDA SPECIALISTS — the largest dealer in B.C.

SUPER MARKET SELECTION
In our vast warehouse

YES, YOU CAN HANDLE HONDA!

NO MONEY DOWN
and
NO PAY'TS 'TIL JULY!

NEW HONDA MINI-TRAIL CT 70
No money down $27 mo.

NEW HONDA TRAILSTER SL 125
No money down $35 mo.

NEW HONDA TRAILSTER XL250
No money down $47 mo.

NEW HONDA SUPERSORT CB 175
No money down $45 mo.

NEW HONDA TRAILSTER CT-90
No money down $30 mo.

NEW HONDA TRAILSTER SL 100
No money down $40 mo.

NEW HONDA SUPERSPORT CB350 Twin
No money down $68 mo.
36 mos. to pay

EXCLUSIVE ONE YEAR GUARANTEE

WORLD PLEASURE
386-8424 3388 Douglas 382-2222
"Next to Red Lion"
9-9, Saturday 'til 6
D1516

WOW!

SPORTSTER tanks (steel) $39.95
OIL TANKS (polished) $39.95
RISERS (8 types) from $14.95
SPOOL WHEELS (21" c-w tire, laced and trued) $79.95
SPRINGER FORKS (all makes) $249.95
Extended tubes from $59.95 pair
TWEEK bars (U.S. Made) any make $19.15
KING and QUEEN Seats $79.95
HARLEY WHEEL — incl. tire tube, chrome 16" rim and chrome spoke set. Installed. $149.95
For TRI, BSA, Yam, Honda, Norton.

Vancouver Island's largest sissy bar collection $13.95 to $59.95

Much, much more AT
MULLINS MARINE SALES LTD.
925 Yates St. 382-1928

1970 TRIUMPH 500 Tiger "100"

1973 HONDA 750 Low Mileage

1971 HONDA 450 Double overhead cam

1968 YAMAHA 180

These bikes are in excellent condition.

Remember at METRO
All Reasonable Offers
Will be Accepted

METRO TOYOTA
386-3516

SUZUKI MOTORCYCLES

LOTS OF TRAIL BIKES

MT 50 cc	Mini Bike	
RV 50 cc	Recreational	
RV 90 cc	Recreational	
TS 90 cc	Enduro 5-speed	
TC 100 cc	Trail dual 4-speed	
TS 100 cc	Enduro 5-speed	
TC 125 cc	Trail dual 4-speed	
TS 125 cc	Enduro 5-speed	
TS 125 cc	Enduro 5-speed	
TS 250 cc	Enduro 5-speed	
ALSO		
MX 125 cc	Motocross	

See these bikes at
FREDERICK MOTORS
Your Suzuki Dealer
616 Queens Ave. 383-0823

TOM McKENZIE M.C. SERVICE
Expert service and speed tuning to all types of super bikes.
616 Queens 383-6632

1970 YAMAHA 650, CUSTOM paint, saddle bags, helmet, $895. 383-0746.

1972 HONDA 70 SCOOTER, 600 miles, as new. Must be seen. $300. 477-8888.

1971 YAMAHA MINI ENDURO, excellent condition, $200 firm. 592-1760.

HARLEY 74, COMPLETELY chopped and rebuilt. Phone 382-9968.

MONTESA — BULTACO
Victoria MOTORCYCLE Sales
382-7905 1551 Pearl St.

KAWASAKI CITY
Hi Performance Motorcycles
3220 Douglas 383-9525

'72 HONDA SL 100 WITH HELMETS and extras, $400. 477-2721.

55 C.C. TRAIL BIKE WITH 4-speed trans. 384-0104.

'69 YAMAHA ENDURO 250, extra parts, $350. 479-4534.

1972 HONDA 70 SL MOTO CROSS. Immaculate, $375. 477-5152.

350—4 CYLINDER HONDA, $1350 or offers. 478-3392.

'72 350 HONDA, HELMETS, FACE shield and gloves. Offers. 385-5346.

250 YAMAHA ENDURO. $500. 382-3286.

1967 YAMAHA $350 OR OFFERS. 490 Cecelia Road.

'66 HONDA 590 TRAIL. Excellent condition, $225. 382-1329.

1971 HONDA CL 100. EXCELLENT condition. $400. 592-9638.

1966 305 HONDA. REBUILT motor. $350 firm. 598-2500.

TRADE YAMAHA TWIN FOR trail. 478-1838.

71 HARLEY 125 CC. TRAIL AND street. 386-6685.

'72 HONDA 500 FOUR CUSTOM paint, immaculate. 385-1866 after 6.

175 CC HONDA, ELECTRIC AND helmet, $350. 383-2510.

BEAUTIFUL TRIUMPH CHOPper for sale. 478-6883.

1970 750 HONDA, 5,800 MILES. 477-9686.

78 BICYCLES

10-SPEEDS

		Dn.	Mo.
Ladies Eliminator	$84.95	$10	$5
Firebird	$89.95	$10	$5
Monshee	$104.95	$10	$5
Monshee Deluxe	$109.95	$10	$5
Gitane	$125.00	$10	$6
Gitane Deluxe	$135.00	$13	$6
Gitane S.S.	$149.95	$15	$7

—1-Year warranty on all bikes
—All terms O.A.C. up to 2 years on balance.
—Over 500 bikes to choose from at
MULLINS MARINE SALES LTD.
925 Yates St. 382-1928

Russ Hay On Government
Between Bay and Hillside
PEUGEOT—APOLLO—RALEIGH
CENTURION—BRC—HUSTLER and others
Brand name sales and specials 3 and 10-speeds from $69.88
EASY TERMS — REPAIRS
ACCESSORIES — PARTS
2542 Government 384-4722

GORDON'S SPORTING GOODS
1030 Hillside 382-5815
One of Victoria's largest selections of 10-speed bikes. We will not be under sold.
MONSHEE 10-speed, reg. $110 SALE $99.95
MINI-PACK SACKS, spec. $2.29
Open Fri. nite 'til 9
TRADES Welcome
TERMS Available

OAK BAY AND ESQUIMALT BICYCLE SHOPS
Two locations to serve you better
Full line of parts and accessories
EASY TERMS AVAILABLE
1968 Oak Bay — 1211 Esquimalt
598-4111 388-6712

Robinson's
Since 1929
Bicycle Sales and Service
1307 Broad St. 385-3429

BOY'S 3-SPEED, 26" WHEELS, new tires and seat, $35. Boy's 3-speed high rise, banana seat, speedometer (only 95 miles) new $83, sell for $45. 592-1306.

3 HORSEPOWER MINI-BIKE, $120; Raleigh Grand Prix 10-speed, $100; girl's 3-speed Glider, $35. 477-1693.

CCM GIRLS BIKE, 24¾ INCH tires, good condition, $25. Phone 658-8049.

LADIES APOLLO 10-SPEED, child seat, fenders, nearly new. $95. 658-5048.

GIRL'S 3-SPEED BIKE, excellent condition, $50, firm. 479-2162.

BOY'S BIKE, FAIR CONDITION, 26" wheels, $17. 382-2836.

BICYCLES AT COST
Pearson's 386-8424

WANTED: ONE 10-SPEED PEUGEOT, 592-3908.

23" PEUGEOT 10-SPEED. NEW condition. $95. 658-5128.

BOY'S 5 SPEED MUSTANG. with paper carrier, 598-2096.

2 GIRLS' BICYCLES. 16" frames. $20 and $25. 479-4643.

10-SPEED CCM GRAND TERISmo, $75. 382-7367.

80 BOATS and MARINE

"It's the service that sets us apart"

SPRINGBOK ALUMINUM

	Reg.	Sale
9-ft. Scamper	$238	$220
11-ft. Cartop	$309	$265
11-ft Canoe	$259	$220
12-ft. Seasprite	$355	$320
14-ft. Sportsman	$481	$415
14-ft. Camper	$583	$510

USED OUTBOARD MOTORS

'70 model 6-hp Johnson	$ 285
'72 model 6-hp Johnson, long	350
'72 model 6-hp Johnson	320
'72 model 50-hp Johnson	995
'70 model 65-hp Mercury	995
'72 model 55-hp Bearcat	1195

GIBSON POWERCRAFT CENTRE LTD.
2520 Gov't. (Near Bay St.) 382-8291
2300 Canoe Cove Rd., N. Saanich 656-4365

S—E—L—L—I—N—G
Your Boat
SAIL or POWER
We have a lengthy list of people just waiting to go cruising.
Let us look after all the details and worries re: Financing, registrations, trades and surveys, etc.
George Barr
WORLD of PLEASURE
Brokerage Division
Westport Marina — 656-5434
Evenings 598-3728

ENGINE TIRED?
Why not repower NOW and enjoy your boat this summer. For details and estimates, see or call us now at
MARINER MARINE POWER LTD.
21 CADILLAC AVE.
383-6582

18' LARSON ALL FIBREGLASS with 85 Evinrude and 6 Johnson. Cathedral hull, beam 7'6". Built-in tank, auxiliary tank, convertible top, walk through windshield, wiper, tach, speedometer, trailer, 2-speed winch, less than 70 hours total time. 384-1181 days or 656-5461 evenings.

14'6" BAYLINER DISCOVERY Mercruiser inboard-outboard, full camper top, de luxe vinyl seats, full instrumentation. Mainly used in fresh water. Absolutely immaculate. $3995. Cars taken in trade
HORWOOD MAZDA
810 Johnson 385-1451

LASER
13 ft. fibreglass sailboat — buy yours now for only $765.00 plus freight and tax
SAILTREND
2021 Oak Bay Ave. 592-2711

GO FISHING TOMORROW! 14' clinker built cabin boat with 16 h.p. Mercury outboard motor and tank. Painted and ready to go. $350. Can be seen at 7139 West Saanich Rd. 652-1996.

29' A LICENSED TROLLER, ready to fish. Engine 100 hrs. since rebuild, hull rebuilt 1961, hydraulic 2 station steering, head, etc. $4,500 firm. Phone 743-5277 after 5.

18' PLYWOOD CABIN, 35 H.P. Merc, 6½ h.p. Seagull, life saving equipment, fire extinguisher, $950 firm. 384-2572.

AL'S BOAT TRAILERS LTD.
214 Dundas 382-8233 D3809

18' FIBREGLASS CRUISER, 100 h.p. Johnson, 9½ h.p. Evinrude, Head and sounder. With tandem trailer. 598-3393.

NEW CELLO-FINISH SKI BOAT custom upholstery, mechanical steering, $650. Trailer available. 479-3455.

12' CLINKER BOAT, NEWLY REbuilt 7½ h.p. inboard, in very good shape, $200 or offers. 656-2132.

HAIDA 26', FLUSH DECK, GOOD condition. Well equipped, $10,500. 592-1708.

WANTED 14'-16' ALUMINUM boat, oars, small outboard, 10-30 h.p. Phone 477-9716.

14' BOAT ON TRAILER WITH 18 h.p. engine, good condition, also 8' dinghy. 656-5430.

25' TROJAN 19.3 FIBREGLASS, 225 Chrysler, teak decks, galley, hardtop, 40 hours, $14,900. 477-8368.

10'6" FIBREGLASSED DINGHY, with oar locks, etc. $150. Phone 658-8318.

1971 HAIDA SLOOP MK. II. Fully equipped. 261-9245 or 1286 W. 47th Avenue, Vancouver.

80 BOATS and MARINE

WORLD PLEASURE

WE'RE BIG ON MARINE!
20 NEW REINELLS
10 NEW SANGSTERS
36 CHRYSLER outboards
PLUS
15 HARLEY DAVIDSON Golf Cars

Lots of companies are now into the Boat Selling Business . . .
BUT
We're the only Vancouver Island exclusive REINELL Dealer!
REINELLS are always on top because they're the best!
REINELL RV 3270
Sleek hardtop with command bridge, dual controls. Aft bulkhead with locking door, 188-h.p. MERCRUISER.
Reg. $13,785
REBEL'S 3-DAY SPECIAL $12,399
ONE BONE DOWN $276 MONTH 60 MOS.

CHRYSLER for ENGINEERING KNOWHOW

Our fuel-recycling system, standard on every model, has eliminated overboard discharge of unburned fuel from the crankcase.

MAGNAPOWER!

CHRYSLER 45 H.P. long shaft electric with alternator. Reg. $1380.
MONDAY SPECIAL $1199

CHRYSLER 55 h.p. long shaft electric with alternator. Reg. $1400.
MONDAY SPECIAL $1249

WORLD PLEASURE
386-8424 3388 Douglas 382-2222
"Next to Clare Anderson's Red Lion"
9-9, Saturday 'til 5
WESTPORT OFFICE
2075 Tyron Rd.
656-5435

NATIONAL BOAT SALES
GOOD USED BOATS
POWER:
23' CRUISER, Chrysler I-O $4595.
32' SPENCER CRAFT. Twin screw $16,500.
30' TROJAN, Comm-Bridge, twin screw $26,000.
SAIL:
23' SLOOP—the best low priced boat left in the area $2400.
30' CHARACTER, Cat Rigged Ketch $6995.
23' NEW RANGER 23. Main 150% Genoa, SS Pulpit, lifelines, motor heads, topping lift, a loaded boat for less than its replacement $8975.

GRAND BANKS and ALASKAN dependable offshore diesel Motor Ships.

We now have space to sell your good used boat. Book now with Sidney's volume boat broker.

NATIONAL PROPERTIES LTD.
Marine Division
2270 Harbour Rd., Sidney, B.C.
656-3966

S. J. PEDEN LTD.
BOATERS — BUILDERS?
We sell the following items, most of which are now on display and in stock.

Propane oven ranges, hot plates, 3-way fridges, heaters, Norcold 12-volt and 110-V. fridges, Magna-Cold ice box-to-fridge conversions, damp chasers, Porta-Potti toilets, toilet chemical, plastic water tanks, pumps, sinks, 12-volt low drain flourescent and 12-volt interior lights, table legs, hardware, ice boxes, interior panelling, vinyl headliner, styrofoam insulation.

SPECIAL
Monomatic 12-volt recirculating toilets, ideal for boats, only $149.95.

S. J. PEDEN LTD.
2855 Quesnel St. 386-3464

B.C. PILOT VOLUME 1
New edition available now

BOSUN'S LOCKER LTD
580 Johnson 386-1308

SKI BOATS AT WHOLESALE PRICE
2 only, Cougar outboard ski-boats. Metal flake finish, $1495. List $1995. 748-8975, 748-1224 Duncan.

12' ALUMINUM CRESTLINER lapstrake, 6 horse Merc and day tank, Merc controls, steering, padded seats, floor mats, life belts, rod holders, trailer with shocks and spare tire. Asking $595. Ph. 479-2722.

12' CATAMARAN COMPLETE with sail, stainless steel rigging, fibreglass bottom, trailer and dinghy, $350 or best offer. 1052 Topaz Avenue, 382-9505.

17' FIBREGLASSED CABIN boat, 1970—40 h.p. outboard motor, good condition. Equipped, ready to go. Reduced to sell. View at 1525 McRae Ave. 382-6074.

18' FIBREGLASS OVER PLYwood cabin cruiser. 33 hp Johnson electric, mechanical steering, etc. $1500 or offers. View at Gilberts Marina, or phone 652-1887.

24' REINELL CRUISER, VOLVO inboard-outboard, only 30 hours, illness forces sale. $9950 including tax and many extras. At Schooner Cove Marina, Nanoose or 479-4161.

17½ FOOT CABIN CRUISER AND Heavy Duty Boat Trailer. Newly Rebuilt 75 Horse Johnson Motor, all for only $1795 Gem Motor Sales 385-4311.

14 FT. 8" FIBREGLASS BOAT. motor and trailer. Extras. Can finance, $55 per month, or cash offer to $1495. 384-2868.

19' FIBREGLASS TRAVELLER, 150 hp OMC inboard-outboard. Sleeper seats. Full camper top. 8-channel radio-telephone. Low hours. 592-6940.

SAIL MAKING, REPAIRS, dinghy sails in stock. Sailing instruction, John Barker, 656-2770, Sidney.

27' HALLIDAY SLOOP, COPPER fastened yellow cedar on oak, dacron sails, stainless rig. $5,500. Box 385, Nanaimo.

31' DOUBLE ENDED CARGO vessel, beautiful condition. $2000. Can be seen at 10661 MacDonald Park Road.

VANCOUVER ISLAND REPRESentatives for Coronado Scampi and Islander Yachts. Duncan. 746-5721.

14½' FIBREGLASS BOAT WITH trailer, 35 hp electric start, ski equipment, $750. 3928 Hobbs, 477-2850.

30' MOTOR CRUISER, EXTENsively overhauled, complete with tender and outboard, $2500. 656-2985.

WANTED: BOAT TRAILER TO fit 17' Deep V, 2400 lb. size. Must have brakes. Any condition. 385-4648.

12 FT. SAILBOAT, POLYStyrene, unsinkable, aluminum mast and spars. 45 square feet nylon sail. Offers. 385-8394.

14' ALUMINIUM BOAT, 7½ horsepower motor. Good condition. $260. 1168 Highrock Place.

15'8" BOAT, 25 H.P. JOHNSON, 1500-lb. tilt-trailer, all 1971, $1,000. 385-3566.

35 H.P. EVINRUDE, ELECTRIC start, $210. 418 Mary Street.

15' BOAT, 5½ H.P. JOHNSON motor, $160. 642-3867.

12' GLASSCRAFT, 7 H.P. SS AND trailer complete, $495. 478-7473.

BOAT TRAILER, TAKES UP TO 17' boat, $175. 592-1310.

65 WESTBEND ELECTRIC, 50 h.p., controls, $200. 478-1538.

12' PLYWOOD BOAT, STEERING, windshield, new paint $95. 382-6896.

80 BOATS and MARINE

LOOK AT THESE
1973 K and C THERMOGLASS BOATS

14'2" Deep V FASTBACK, glass windshield, camper top, windshield wiper, foam flotation, mechanical steering, sleeper seats, 40 h.p. Evinrude electric, 900 lb. EZ-Loader.
List price $2956.
PACKAGE PRICE $2595

16½ DEEP V SIDE WING, camper top, windshield wipers, foam flotation, mechanical steering, sleeper seats, 50 h.p. Evinrude electric, 145 lb. EZ-loader. List price $4,038.
PACKAGE PRICE $3550

17'6" DEEP V SIDE WING, camper top, windshield wiper, flotation, mechanical steering, sleeper seats, stern jump seats, 65 h.p. Evinrude electric. 1600 EZ-Loader. List price $4803.
PACKAGE PRICE $4,195

17'6" DEEP V I.O., deluxe as above, 120 h.p. OMC Stern drive, power tilt and power trim. List price $5515.
PACKAGE PRICE $4995

20' DEEP V COMMANDER, flying bridge, deluxe as above, with four bunks and head. 165 h.p. V-8 Waukesha I.O. List price $8655.
PACKAGE PRICE $7600

22' COMMANDO BRIDGE CRUISER, dual stations, hydraulic controls and steering. Sleeps 5. Private forward cabin, dinette and galley. Deluxe throughout. Suggested list price $12,924.
PACKAGE PRICE $11,900

package prices include installation, lifejackets, paddles, bow and stern lines, bumpers and cleats.

ALL BAY MARINA
2238 HARBOUR, SIDNEY • 656-3167

MERCURY MARINE

Sales & Service
Cloverdale and Oak
385-1457

14' Fiberform TYEE
Camper cover, 50 h.p. Mercury, Roadrunner trailer.
$3075

16½' BOWRIDER
120 h.p. Mercruiser, camper cover, foam flotation, unique Tri-Hull Design.
$4888

18' VOYAGER
140 h.p. Mercruiser, camper cover, full instrumentation, windshield wiper.
$5045

Come in and See Our Complete Line OF MARINE ACCESSORIES
WE SERVICE WHAT WE SELL
Merc. Outboards

15'6" FIBERGLASS BOAT, trailer, 65 h.p. Mercury, electric start. Excellent condition, $1200 or nearest offer. G. Hebers, Wilson Rd., Cowichan Station, 746-4090.

$275. 12'6" PLYWOOD BOAT. 5 h.p. Johnson, good running order, tank and gas, oars, rowlocks, life jackets. Good trailer and winch. Tested to August '73. 1161 Burnside Road West. 479-6026.

69 STARCRAFT 22 FT., NEW 120 h.p. I-O, forward cabin, new full camper top, elec. wipers, sleeper seats. $3895. Bob's Trailers, 386-3623.

17' DEEP V DAY CRUISER hull. Ready to fibreglass. Best offer. $400 complete ski outfit—13'6" Eldorado, 40 h.p. Evinrude, skis, etc. 479-6023.

12' RUNABOUT WITH STEERING wheel, windshield and controls. Small wheeled boat trailer, $200 firm. Boat trailer suitable for 18' boat, $125. 479-3957.

ENTERPRIZE WORLD CLASS sailing sloop, excellent 13'4" race rigging. Extras. Ready to sail. $900?. 642-3343.

1966 FIBREGLASS 13'6 Chrysler Cadet with canopy, 25 h.p. outboard completely overhauled and trailer. $795. 478-2707.

22' BRANDLMAYR AND BOAT house, motor and new paint, A-1. Fresh water cooled, toilet and sink, sleeps 4, $3000. 385-4954.

16' BOAT WITH 35 H.P. MOTOR and heavy duty trailer, $850 or will trade for camper to fit Datsun pickup. 382-4955 after 4.

17' DEEP V GLASSCRAFT, hardtop, inboard-outboard, Roadrunner trailer. 478-8032 or 514 Phelps.

16' CRISCRAFT CELLO finished, 6½' beam, tilt trailer, 10 h.p. and 35 h.p. Evinrude motors. Nice clean unit, $895. 479-6427.

17' DOUBLE EAGLE, 65 H.P. Mercury motor, and 7½ h.p. Merc. Celkins trailer with brakes, $3500. 656-5657.

1971 12' ALUMINUM THORNES boat, 1972 10 h.p. Mercury plus trailer for sale, $800. 598-1333.

8' SAILING RAFT, COMPLETE with rigging and paddles. Offers. 477-3771.

14' CLINKER, WITH TRAILER, completely overhauled. $350. 479-3586.

MOVING MUST SELL, BOAT motor, trailer, reasonable offer accepted. 382-6054.

8' SAILING DINGHY FULLY rigged, El Toro style, Dacron sail, nearly new, 477-1982.

2 JOHNSON SINGLE HOSE, 5 gallon tanks, also 1 tank, double hose, $15 each. 592-6863.

16' STURDY FAMILY CANOE. Cedar and fibreglass. $165. 388-5354.

1969 65 HORSEPOWER MERCury, long shaft, 1964 20 horsepower Mercury. 592-0149.

CANOES
JEUNE BROS OF VICTORIA
570 Johnson 384-4322

27' CHRISCRAFT CAVALIER 1966, excellent condition. $11,500. 479-1319.

SPECIAL FOR SPRING
Ways charged at only 30c per foot at Philbrook's Shipyard. 656-1157.

BOATS WANTED — CASH OR consignment. Oak Bay Marine Sales. 598-3393.

WANTED: SMALLER ALUMInum or fibreglass boat, motor and trailer. 652-1647.

3 HP JOHNSON, USED AS AUXiliary fishing. Low hours. $130 or best offer. 479-6215 after 4 p.m.

12' "CRESTLINER" LAPSTRAKE aluminum, voyager trailer, tested. Excellent condition. 388-7975.

SAILING PACKAGE
16' Trimaran, Dacrons, trailer, 2 h.p. Yamaha. $750. 479-3766.

LATE MODEL 18 H.P. Evinrude with tank, $200. Will demonstrate. 592-0566.

11' PLYWOOD RUNABOUT, glassed, just built, never used. $175. 592-9383.

FOR SALE: 1966 7½ H.P. SCOTT outboard. Recently overhauled, excellent condition. $75. 382-1297.

CANOE COVE MARINA
Yacht Brokerage
Sidney, B.C., 656-3915

14' ALUMINUM BOAT, 9½ H.P. motor, trailer. 478-3410.

TWO MARK 75 MERC OUTboards. $500 or best offer. 477-8232.

9' PLYWOOD FISHING PUNT, complete with oars, $50. 479-3506.

10 H.P. JOHNSON OUTBOARD, $150. Good condition. 478-3584.

8' EL TORO, GOOD CONDITION, $100. 592-3189.

80 BOATS and MARINE

SPECIAL
15' VANGUARD
SLEEPER SEATS
FOAM FLOATATION
MECH. STEERING
CONV. TOP
40 H.P. MERC.
EZ-LOADER TRAILER
COMPLETE AT
ONLY $2853

SEA & SKI SPORTS WORLD
642 Burnside East
388-5561
Division of Garden City Auto Sales Ltd.

Save with BOATLAND BARGAINS

14'4" KENCRAFT — Sleeper seats, 40 h.p. Merc. and controls. 900 lb. Road Runner trailer.
PACKAGE PRICE $2088.00

15' CAL-GLASS — Safety glass windshield, sleeper seats, bow rails, camper top, 1972 40 h.p. Merc. and controls, 900 lb. Road Runner trailer.
PACKAGE PRICE $2295.00

16' CAL-GLASS — Safety glass walk-thru windshield, sleeper seats, bow rails, camper top, 50 h.p. Merc. and controls. 1200 lb. Road Runner Trailer.
PACKAGE PRICE $2795.00

DEMO

21' REINELL R.U. 3240 Command Bridge, 188 h.p. Mercruiser, power steering, full instrumentation, complete galley, marine.
DEMO PRICE $10,900.00

DUNCAN Boatland
6045 Trans Canada Hwy.
Duncan 746-4158

NOW IN STOCK
Sailing Directions
BRITISH COLUMBIA COAST
(SOUTH PORTION)
VOLUME 1—8TH EDITION
1973
ILLUSTRATED—344 PAGES
(FORMERLY B.C. PILOT)
Volume 1
$5.00
PLUS 5% Prov. Tax
BOOKS CANADA
45 Bastion Sq.
VICTORIA
Phone and mail orders filled promptly.
Tel. 386-7794

DOUBLE EAGLE
14' DOUBLE EAGLE, 40 h.p. Mercury EZ-load trailer, controls, full caravan top. Now clearing at $2485. Terms.

16' DOUBLE EAGLE 65 H.P. Mercury EZ-load trailer, controls, battery, full top. Now clearing at $3495. Terms.
at
MULLINS MARINE SALES LTD.
925 Yates St. 382-1928

HARBOUR MACHINE LTD.
31 Erie St. 383-6555
—CRUSADER — 250 H.P. New
GRAY MARINE 6—230—150 H.P.
CHRISCRAFT 6 — 105 H.P.
F.W. Cooling
PARTS and SERVICE
for all makes

21' FIBREFORM "SAN JUAN cruiser". Complete with sink, stove, ice box and head. 1972 model, less than 100 hours. Still under warranty. $7700. 384-9080. 388-7331.

SOLIDLY CONSTRUCTED PARtially converted 54', 22-ton ex-West Coast troller. Gardner diesel. Cedar, Loran depth sounder, automatic pilot, etc. Can be seen locally. 658-8446.

17 FT. CABIN CRUISER, 100 H.P. Volvo engine, hardtop cabin, sleeps 2. Excellent fishing boat with heavy fibreglass over plywood. Planing hull, new canvas cover over rear cockpit. Bargain. $2450. 656-2308.

EXCELLENT CONDITION, 15' wooden fibreglassed boat, 33 h.p. Johnson, life jackets, etc. EZ load trailer. $1000. Seen at 628 Head St. 385-8966.

PELAGIC PACIFIC FIBREGLASS MATERIALS
4 Huron St. 386-1811

BOAT LUMBER
NICHOLSON BOAT WORKS
3242 GLASGOW AVE.
382-6321

16' GLASSCRAFT, DEEP-V wiper, compass, many extras, Road Runner trailer. 592-2111 after 6.

20' FACTORY-BUILT BRANDLmayr cabin cruiser, 90 h.p. Johnson, 6 h.p. Mercury, many extras. $1,900 firm. 478-7885.

32' SCHOONER PRESENTLY UNdergoing renovations. Will sell as is or finish to suite purchaser. 592-7122.

9' FIBREGLASS MOTOR BOAT with wheel, controls, oar locks, etc. Good condition. $150. Phone 658-8318.

FOR CHARTER. CROWN 23 SAILboat, fully equipped, sleeps 4. $200 per week. Experienced sailors only. 598-4938.

MERCURY SINGLE LEVER CONtrols and harness $30, tachometer for Mercury 4 cylinder motor $15. 847 Fort St.

18' 9" BRANDLMAYR 100 H.P. Volvo inboard-outboard. Cabin needs work. Sounder, head, 2 bunks, $1900. 656-1948.

1969 MERCURY, 9.8 H.P., USED only as an auxiliary, in beautiful condition inside and out. $300 firm. 592-6863.

MOORAGE TO SUBLET APproximate 28'. Van Isle Marina, Sidney. 384-2725.

14' PLYWOOD FIBREGLASSED, 22 h.p. motor, good trailer, $375 or offer. 383-8101.

PETE'S TENT AND AWNING boat covers and upholstery. Call 383-8959.

1967 40 HP EVINRUDE, LONG shaft, good condition, no salt, $325. 477-8035.

1967 35 HP MERCURY ELECtric, perfect condition. $525. Never in salt. 477-8035.

10' FIBREGLASS CARTOP BOAT, reasonable offers accepted. 384-8260 or 478-6893.

1600 POUND MASTERCRAFT boat trailer with roller bunks. $275. 1168 Highrock Place.

FIBREGLASS SABOT, USED LITtle, new sails, asking $185. 598-3728.

12' BOAT, 7½ HP JOHNSON motor. $275. Must sell. 656-5241.

WANTED 8' PRAM OR SKIFF. 478-2432.

6 HP EVINRUDE OUTBOARD, excellent condition $300. 656-3771.

20" FORWARD ESCAPE HATCH (chrome). 478-2432.

80 BOATS AND MARINE

MARINA PARK
28' LUHRS Flybridge sedan. Cruiser. 330 H.P. Chrysler F.W.C. Demo Sale $22,000

25' BERTRAM, twin 120 Mercruiser — $14,900

23' EASTERN Seaskiff. Mahogany, oak and teak. 215 Interceptor F.W.C. Classic $6500

23' DISPLACEMENT Cruiser. Very well built and sound. She looks good and has everything aboard. 42 H.P. Grey. F.W.C. The price is right too — $4250.

22' EXPRESS Cruiser, planked hull, double ply bottom. This boat is 4 yrs. old and immaculate. Professionally built. Celastic decks. 185 H.P. G.M. F.W.C. $5250.

1 yr old 19' SANGSTER hardtop, very low hrs. 165 H.P. Mercruiser Tape deck, radio, spare prop $6200

30' CUTTER hull and deck. Strip cedar. New, never in the water. Ready for engine and interior finishing. Phone for appointment to view — $7800

24' SLOOP. Plywood. Built '72 T-Bird keel. Cal 25 sails. All in good shape. Outboard aux. $4500

23' SEABIRD Yawl. Dac sails. Outboard aux. Lots of fun — $2500

Ranger, Morgan Luhrs
Marina Park Yacht Sales Ltd.
2060 White Birch Rd.
Sidney 656-4222

BOSUN'S MARINA
SPECIAL FEATURES

38' Older COMMAND BRIDGE displacement cruiser. Here is a fine family cruiser for four or five aboard. Oil range, propane fridge, radio phone, sounder, auto pilot, electric anchor winch, dinghy on davits—for only $10,000.

49' 8 metre CLASSIC SLOOP. Built by Camper-Nicholson. African mahogany on composite steel and oak frames, laid teak decks. Spanish Mahogany cabin, full sail inventory, pulpits, life-lines, radio, depth finder, Atomic 4. Original owner-syndicate included George V. $13,000.

30' Yawl, mahogany on oak, fibreglassed, built by Canoe Cove Shipyards 1961. Atomic 4, main, jib, genoa, mizzen, staysail, spinnaker, S.S. rigging, aluminum masts, life lines, pulpits. Boat is completely equipped for cruising-racing. $12,000.

SAIL
Cal 30 with Atomic 4 inboard $18,000
Pacific 30 with 4-cycle Gray $16,500
Spencer 32 2-cyl. diesel $16,500
Hughes 38—full race equipped $32,000
40' Garden Ketch $42,500
Star with all rigging, sails and trailer Offers

POWER
25' Bertram $14,500
26' Displacement Cruiser $3,800
30' F-G Cruiser, ideal sportfisher $18,750
28' Fly-bridge Troian $21,000
32' Spencercraft $16,500
34' Grenfell Express Cruiser $28,000
38' Bridge Deck Cruiser $9,000
40' Garden Motor Cruiser twin diesels $53,000
44' Fly-Bridge Express Cruiser, twin diesels $41,000
45' Monk Coho bridgedeck cruiser $65,000

10775 MacDonald Park Road
656-5558
P. O. Box 2001,
Sidney, B.C.

NEW!! NEW!!
BAYLINER Boats
'Pride in Excellence'
16' to 26'
Now At
HORWOOD MARINE LTD.
(Div. of Horwood Mazda)
Pandora Ave.
(across from B.C. Hydro)
385-1451
See Them TODAY!!

VAN ISLE MARINA
BOAT SALE DOCK—one berth free today. Reserve space now to sell your boat.

42' STEPHENS twin screw family cruiser. The ideal yacht for extended cruising. Price includes boathouse $40,000.

28' TROJAN, Command bridge $19,500.

28' SUPERCRAFT, twin I-O $15,500.

30' CHRIS, Twin Screw $13,750.
31' DIESEL Cruiser $ 9,500.
20' BERTRAM, cuddy cabin $8,950.
22' SANGSTER, 150 h.p. Chrysler $ 7,600.
27' CRUISER, fast $ 7,000.
21' DAY SAILER $ 3,500.

These and many more fine craft are offered through our brokerage department. Please ask for Geoff Simpson any time.

VAN ISLE MARINA CO. LTD.
Tsehum Harbour Sidney, B.C.
656-1138 P.O. Box 2130

25 FT. CHRISCRAFT CRUISER, boathouse kept, in excellent condition. Family cruising or fishing, full galley and head. A good buy at $8900. Anchor Marina, Cowichan Bay. 746-5424.

22' SANGSTER DOLPHIN fibreglass 1972 model. 188 hp Mercury inboard outboard. 90 hours. 10 hp Mercury outboard 3 hours, speed 40 knots. Sleeps 6. Full galley. Electric water. Custom interior and exterior. $8200. 479-3035.

RACE TIME AGAIN
For fittings, safety equipment, clothing, pumps, sail mending tape and sealers, see us at
SHIP CHANDLERS (McQUADES)
383-1141 1232 Wharf St.

17' ALL FIBREGLASS HARDTOP runabout with 85 h.p. Evinrude outboard and tilt boom trailer. All in excellent condition. $1625 or any reasonable offer. 656-4006.

16 FT. FIBREGLASSED PLYwood boat with hardtop cabin, heavy duty trailer, 50 h.p. Merc. $1600 or best offer. 642-5191 or 386-0468.

PACIFIC AUTO MARINE
Shawnigan Lake Village 743-5122
V Drives, jet units, conversion kits, inboard hardware and accessories. Open till 8 Wed. and Fri.

JENKINS MARINE
Building, renovations, and repairs, on wood and fibreglass boats. Custom fibreglassing. 479-2244, 479-6038.

23' EXPRESS CRUISER, NICE family boat, offers. 598-4891.

14' HURSTON GLASCRAFT, 2 motors, tilt trailer. 478-3131.

CLINKER 13' 6", BEAM 58", SEAworthy, fine condition. 382-6874.

80 BOATS AND MARINE

OAK BAY MARINE SALES AND SERVICE
The natural place to buy
EVINRUDE OMC
VOLVO—PENTA—MERCRUISER
STARCRAFT—MARLIN
GREW—ZODIAC
RAWSON—EZ-load trailer

SPECIAL
19' CORSAIR, 6 h.p. Johnson, 4 sails, includes spinnaker, excellent condition. $2500

NEW UNITS
16'2" MARLIN DEEP V — Deluxe interior, sleeper seats, full camper top, 50 h.p. Evinrude and controls. Safety glass windshield and EZ Load trailer. $3280

14' MARLIN FIBREGLASS DELUXE — Sleeper seats, deluxe interior, padded dash. Camper top. 40 h.p. Evinrude, electric, mechanical steering and controls. EZ Load $2525

We have a large selection of boats available in runabouts and cruisers with any engine combination. Come down anytime this weekend and see them. We are open 7 days a week for your convenience.

USED UNITS
19' INBOARD 25 h.p. $995
18' DAY SAILER $1295
20' FLYING DUTCHMAN $1595
15' SKOOKUM $1595
22' GRENFELL $2995
23' NICHOLSON cruiser $4400
23' CRUISER 150 h.p. $5300
30' RAWSON sail $17,900

ALL AT
VICTORIA'S I.O. CENTRE
Come down and see them at
1327 Beach
598-3393
OPEN 7 DAYS A WEEK

"It's the service that sets us apart"

22' K and C FIBREGLASS cruiser. 1973 Come out and see this family special. Boat is powered by a 165 h.p. Mercruiser inboard outboard. Completely finished with bunks in forward cabin, head, carpeting, dinette, bow and pulpit rails, bow roller foam flotation, bow hatch, hardtop with full camper top. Also included are bilge pump, blower, cabin and cockpit lights. This boat has lots of usability and can be seen in the water at Canoe Cove. Extras include compass and sounder. List over $9700 $8700

23'4" CABIN CRUISER. A boat built by professionals that is ideal for fishing or weekending. Cedar planked with a 6-cyl. fresh water cooled Chrysler inboard. Boat and motor 6 yrs. old. Has galley, head, built-in berths for two, could sleep more. Large cockpit with full canvas. Current marine survey available. This boat is in

98 TV, STEREO, RADIO SALES AND SERVICE

RENT
Electrohome
COLOR TV
from $18.89 per month
or try our
Rent To Own
with 3 year unconditional guarantee on all parts and labour and 6 years on picture tube
at
CITY CENTRE TV
3970 Shelbourne 477-6971
next to K-Mart in the Mall
10 a.m. to 10 p.m. daily.

BUTLER BROTHERS

RENT TV
1720 Douglas 383-6911
(ACROSS FROM THE BAY)

RENT A NEW
19" PHILCO COLOR TV
$25 monthly
or
$65 (3 mths)
C. TAYLER
HOME APPLIANCE LTD.
22 years in Victoria
383-3281

KENT'S LTD.
SERVICE Dept.
Specializing in Zenith
RCA, Electrohome
TVs — STEREOS
we also service other makes
Sales — Service — Rentals
KENT'S LTD.
742 FORT 383-7104

STEREO RADIO AND RECORD player with built in bar. Best offer. 478-7394.

LLOYDS AM-FM STEREO radio-record player, 8 track home set, like new. 592-0817.

HALLICRAFTERS CB SA, 8 channels $75. 386-2020.

21" BLACK AND WHITE Admiral T.V. 384-5470.

25" RCA VICTOR TV, BLACK and white, best offer. 478-3809.

99 GROCERIES, MEAT AND PRODUCE

Shop at the
WAREHOUSE
3 Big Food Stores; 3475 Quadra, 37 Songhees, 877 Goldstream. Open Every Night 'Till 9 p.m. Prices effective Langford Store Sunday 12 noon-6 p.m. Mon., Tues., Wed. at all stores. Open to the public daily 9 a.m. to 9 p.m. Open Saturdays 'til 6 p.m.
Eggs, grade A, local, large, farm-fresh, limit 2½ dozen with $10.00 order or over, doz 59c. Lean, sliced, rindless Bacon Swift's Empire, No. 1 quality, 69c lb. Local, Whole, grade A frying chicken, 55c lb. Imperial Margarine 3 lb. 89c. Swing lemonade crystals, 4 pkgs. 49c. Nabob instant Coffee, 10 oz. jar $1.19. Delta Fancy long grain Rice, 4-lb. box 69c. All meat ground Pet Food, only 19c lb. Sunlight liquid detergent 32-oz. 49c. No. 1 fresh carrots, 3-lb. 29c.

SAVE MONEY AT HARVEY'S
Fresh hamburger with added water and textured vegetable protein 69c lb.
Red brand sides of beef 97c lb.
Sides of pork 67c lb.
2709 QUADRA 383-2031

FREEZER ORDER SAVINGS
Red Brand Beef — Grade A, 93c lb. side cut, wrapped, quick frozen and delivered. Easy terms to suit you. Open Sundays.
JIM'S LOW COST
284 Belmont Road 478-3424

FRESHLY PICKED STRAWBERRIES, available now at La Coteau Berry Farm, 304 Walton Place off Oldfield Road. Place your orders for freezing berries. 658-5261.

ALBERT MEAT MARKET
Delmonico steaks 5½-6 oz. 59c ea.
Mince beef 79c lb.
New Zealand hinds 85c lb.
1811 Cook 383-3012

TOP QUALITY, LOW PRICE
Red Brand Beef, 93c a lb., side cut, wrapped, quick frozen.
Super Low Cost Market
899 Esquimalt Rd. 382-8196

FRESH LOCAL TOMATOES, beets, green onions, swiss chard, butter lettuce, Valley Market 652-3422.

VICTORIA MEAT MARKET
COMPARE ANYWHERE
625 JOHNSON STREET

FIRBANK FARM
1180 ROYAL OAK AVE.
Fresh Eggs and Vegetables

FIELD RHUBARB, FOUR WINDS Fruit Farm, 759 Haliburton Road. 658-8305.

WILLIAMS QUALITY MEATS
Local lamb sides $19.95 ea.
795 FORT 384-1613

TOMATOES, 30C LB.
6432 Pat Bay Highway

100 MISCELLANEOUS FOR SALE

NEW BED SETTEE, CHEST OF drawers, bedside table, pottery and dishes, new electric sweeper, new toaster, chairs, pictures, kitchen table, very cheap, at 543 Trutch Street, 10:30-4 p.m.

PICNIC TABLE, $10. NEW blonde wig, $10, was $33. Cedar chest, baby carriage, rocker, gate, highchair, Strombecker road race, miscellaneous. 477-3651.

BASEMENT SALE — SINGLE beds, bunk beds, dressers, rumpus room furniture, 9x12 tent, etc. 542 Harbinger, Saturday and Sunday, 383-7736.

HAVE PURCHASED SIMPSONS-Sears Kenmore automatic Lightweight sewing machine. Selling Singer Featherweight. Excellent condition. $69. 592-4269.

POWER MOWER, $12; FLOOR polisher, $20; Coleman camp stove, $12; large folding clothes dryer, $8; skills, $10; British India carpet and pad, $250. 592-6657.

DEMOLITION SALE
Assorted fixtures, windows, doors, stoves, furniture, etc. Sunday 10 a.m. 2528 Selwyn Road. 382-5897.

UTILITY TRAILER—½ TON truck box, car rack, tetherball set, steel desk, Admiral portable record player. 479-6972.

2 TVS, ONE COLOR; ALSO Antique Reed organ. Offers. 592-7514.

9X9 UPRIGHT DEEP FREEZE; 1 tent, 9x9. Phone 384-7227.

TWO PANED WINDOWS, 28½X42; paned door, 30x77; solid door, 36x84; white bathroom basin; archery set. 478-6958.

ADJUSTABLE SHELVING KIT for the do-it-yourself workshop, basement, or utility room project. Wide range of sizes. 388-4922.

WALKER, BABY SEAT, JOLLY jumper, radio (10 transistor). 642-3867.

9X12 RED CARPET. AM-FM RADIO-phonograph. 8-track tape combination with speakers. 388-9534.

NEW 450 POWER EQUATORIAL Refractor Telescope, 20 per cent discount. Phone 382-0194.

LAWN FLITE RIDING MOWER, 3 years old, first class condition, $85. 477-3837.

19" TV, GOOD WORKING order, $25. Crash helmet, $8. 477-3977.

1 SWEDEN ICE CREAM MACHINE, 10 quart capacity, 592-1176.

WATERBED FOR SALE. Phone 479-1997.

G.E. WRINGER WASHER, GOOD condition, $45. Phone 592-2034

9X12 CABIN TENT WITH PORCH, good conditions, $85 firm. 652-3063.

ONE BASS FIDDLE, ONE CORRIDOR wheel chair. 385-5994, 383-0014.

STEWART HUDSON
Building Supply Centre

COMMON LUMBER SPECIALS

	6'	8'
2x2	.39c ea.	.44c ea.
2x3	.49c ea.	.58c ea.
2x4	.69c ea.	1.20 ea.
2x6	1.09 ea.	1.76 ea.
2x8	1.45 ea.	2.32 ea.
2x10	1.79 ea.	2.96 ea.
2x12	2.19 ea.	3.52 ea.

GARDEN STAKES
42" .75c Doz.
48" .89c Doz.

Clear Cedar lattice 1x4" .05c lin. ft.

Cedar compost boxes 6'x4'x3' 13.95

Bedroom ceiling fixture Reg. 1.99 sale 1.44
Galv. garbage cans 3.99
PICNIC TABLES — CEDAR — Select grade 29.95

Good selection of fencing materials in stock.

OPEN MON. THROUGH SAT.
7:30-5:30 — 386-3211
400 Gorge Rd. East
STEWART & HUDSON

POOL ROOM AND COFFEE shop closing out. 6 Brunswick 6x12 tables in excellent condition, fully equipped, 2 small deep fryers, 2 element counter stove, 1 Garland 18"x24" grill. Glass candy case, 8 hole ice cream freezer, 7 counter stools. Call 656-4231 anytime or 656-2307 Sunday only.

DEMO SALE
8 suite apartment, 902 and 904 McClure, electrical and plumbing fixtures, windows, doors, Pembroke bath, lumber, hardwood flooring, 2 hot water furnaces and rads, red used bricks. Saturday and Sunday only, 8-6.

MOVING SALE
2242 Sooke Road. Oak furniture and other unusual wooden pieces. Auto harp, 12 string classical guitar, batik, pictures, bric a brac, books, barbecue with motor, puppy pen, air cloud crates. Saturday and Sunday.

YARD AND ATTIC SALE, 613 Avalon Road, (West of Beacon Hill Park). Don't miss this one. Furniture, kitchen stuff, hardware, tools, clothes, and lots of miscellaneous stuff. Priced to sell quickly. Friday, Saturday and prices cut even further on Sunday.

2 USED 15" FORD CHROME Reverse rims, $25; 4-cylinder Surara 8000 rpm. Tachometer, $35; Webcor Cassett Stereo Player and Recorder with tapes and microphone, $100. 478-5060.

VICTOR CASH REGISTER, AS new, wood grain and stainless steel finish. No money involved, just take over lease. Apply 1239 Broad Street, Monday-Friday or phone 385-0232 Monday-Friday.

GARAGE SALE
1347 Gladstone. Garbage burner, gas stove, table, chest of drawers, Old hide a bed, bed and mattress, garden tools, miscellaneous. 386-3896.

CHESTERFIELD SUITE LIKE new, $125; arborite kitchen table and 5 chairs, $35; 4-burner propane gas stove, $40; set of dishes, $6; 28x34 plate glass mirror, $8; 479-4000.

DORELL SAFETY TODDLER car seat, $8; Gendron buggy, converts to car bed and stroller, $30; toddler seat to fit buggy, $4. All excellent condition. 382-0508.

G.E. AUTOMATIC WASHER, $55. 2 piece 60" chesterfield, brown, $50. Viking 21" TV, $5. Carlton carrier, stroller, $74 Cunningham. 385-7880.

MOVING, ¾ CONTINENTAL bed; electric mower; white bathroom sink; rabbit and cage; crystal liqueur glasses; boys clothing, age 8-10. 592-2533.

DORIS BATIK IS MOVING TO Pender Island. Special sale of pure silk dress lengths, scarfs, framed and unframed batik pictures at 2242 Sooke Rd. Sat. and Sun.

HAVE PURCHASED SIMPSONS Sears Kenmore automatic washer, selling 4-year-old Hoover spin washer in excellent condition, $90 or best offer. 385-1146 or 385-4896.

TAPPIN 30" RANGE AND 7 cubic foot refrigerator, tap and die set ¼" to 1¼", Grindstone, carpenter and garden tools. Miscellaneous. 598-1909.

GARAGE SALE
Sunday, June 3
1200 Tolmie 384-5016
3-piece bedroom suite, like new; tables; chairs; lamps; etc., etc.

GARAGE SALE—CARPENTER tools, oil heater, bed and mattress, insulation, odds and ends. Best offers. Saturday and Sunday, at 1703 Davie Street.

OFFERS ARE INVITED ON 3 Kwakiutl Indian face masks. Wild man of the woods. Carved by John Johnson of Gilford Island 10 years ago. 382-3934.

GARAGE SALE: OIL PAINTings, washer, ballet chair, glass patio set, small household articles. 10 a.m.-2 p.m. Saturday and Sunday, 2051 Hampshire Rd.

USED FRIDGE—GOOD CONDITION. Ideal for cottage etc. $70. 5 yr. old automatic washer needs some repairs $35. 478-4056.

AIR OPERATED HYDRAULIC garage hoist, boom and cylinder, $35; Toyota or Datsun canopy, 57"x80", $35. 478-3404, or 388-9825.

SINGLE MATTRESS, $20; WALL sink, $8; record player (stereo) $45; lady's white oxfords, 9½-B, $8; 479-3000.

SET OF BUNK BEDS, $90. 7½ h.p. outboard McCulloch and tank, good shape, $135, or highest offer. 478-7830.

SMALL ARBORITE TABLE AND 2 chairs, $30. Wringer washing machine $40. 385-6214.

VIKING WHITE FRIDGE AND 30" automatic range, excellent condition. $230 pair. 478-6364.

USED CLOTHING, SUITS AND sports clothes, for men size 46-50. 652-1851.

LAMP SHADES
Expertly recovered. Phone 592-6746 after 6.

WASHER, SANYO, $100. AUTOMATIC Westinghouse, $45. 9x12 tent, $45. 383-0109.

GOOD USED DRAPES FOR sale, because of hotel replacement program. 386-2812.

10X12 TENT, HEAVY DUTY CANvass with bedroom divider, $50. 479-6462.

HOT AIR OIL FURNACE, 40 gallon hot water tank 598-2072 after 7.

16" DURO BANDSAW WITH 110-220 Volt G.E. motor, $250. 521 Warren Avenue, 479-3520.

TENT, 8X11, $20, AS IS. ROTARY lawnmower, $25. TV, working good, $20. 478-2442.

SINGING CANARY, CAGE AND stand, Childs pool. Glass door, 385-2548.

COMMERCIAL ADVANCE upright vacuum, under 1 year old. 906 Hillside Avenue.

GARBAGE BURNER, RUMPUS room furniture, fridge, stove, hockey game. 479-7310.

STANDARD CRIB AND mattress, excellent condition, reasonable. 477-3737.

15X12 NYLON LIGHT BEIGE carpet, $85; several yards quality Corion. 385-4286.

COFFEE TABLE; 6 DRAWER dresser; adjustable dress form. 592-9858.

KENMORE DELUXE WASHER, mint condition; range, excellent condition. 477-3993.

ROTARY LAWNMOWERS FOR sale; Max saw 63-8"; lamp and kitchen utensils. 479-1704.

10 SPEED BIKE PARTS, STEP-stool, twin bed, miscellaneous articles. 957 Scotia Street, 385-8897.

INGLIS AUTOMATIC WASHING machine for sale. Like new. 382-8848.

9X9 TENT, $10 AS IS. 2 COTS, $5; upholstered chair, $15; table, $4. 592-2207 [illegible]

3 FLIGHT BAGS. USED ONCE. $10 each. 384-3933.

OLDER 22" SELF PROPELLED Atco lawn-mower, $40. 382-5344.

CAR SEAT $5. GIRLS 20" BIKE $20. 656-1965.

UTILITY TRAILER, HEAVY duty steel box $185. 382-5402.

PLATE GLASS MIRROR, 43X70 inches, $60, 477-2833.

UNDER THE YELLOW SIGN USED

Walnut Duncan Phyfe dining table, 4 chairs and buffet $99.95
Double dresser with mirrors, from $59.95
Teak dresser, 9-drawer, 79" long $159.95
Armless convertos, from $39.95
Hollywood bed units, 39", from $39.95
Hollywood bed units, 54", from $49.95
Metal 5-pce. dinette suites, from $29.95
Vanity and bench $39.95
Daybed $39.95
Large kidney coffee table $24.95
Long framed mirror $19.95
Corner table $19.95
Fancy plush vanity bench $9.95
Odd panel beds, from 5.00
Odd steel springs, from $5.00
Easy chairs, from $9.95
Electric floor polisher $19.95

NEW
Occasional tables, from $10.95
Rockers, from $39.95
2-Pce. chester suites, from $139.95
3-Pce. bedrm suites, from $119.95

AND MANY MORE BARGAINS TO BROWSE AROUND
FREE DELIVERY
BARGAIN ANNEX
VIEW ST.
Division of Standard Furniture
382-5111

MOVING. CHESTERFIELD, recliner chair, writing desk, walnut hall table, hall cabinet, easy chairs, 2 treadle sewing machines, oak chairs, end tables, lamps, paint spray outfit, extension ladders, carpets, runners, trunks, heavy pots, dishes, waffle iron, pocket books, toys, skates, track shoes, cactus plants. No dealers. 384-5353.

SMART SHOPPERS
"BUY-BETTER"
at BETTER BUY
Furniture, bedding, carpeting, appliances, TV, stereos.
Our new location:
779 Pandora 385-1383

AUCTION
June 2, at 2316 Millstream Road. Complete stock of used building materials, 14' cedar boat, 1960 Merc 3-ton truck. Appliances, steel beams, books, old bottles. Painting, dressers. Miscellaneous furniture, 19-speed bicycles. Old trunks. Miscellaneous antiques etc. To view 10 a.m.-1 p.m. Saturday.

USED EQUIPMENT

28" Atco	$350
58" Toro Pro.	$550
76" Toro Pro	$695
21" Toro Greens mower	$295

VIC. LAWNMOWER HOSPITAL
386-8338 834 Johnson

CARVED BLACK HALLWAY table, big upright frost-free freezer, Hi-Fi radio record player, excellent speaker. Fold up ping-pong table. Bookcase headboard Posturepedic mattress double bed. 477-8612.

TIRED OF THE HIGH COST OF mixing? Try the original Pop Shoppe soft drinks. Sold by the case 24-10 oz. or 12-30 oz. $1.79 plus refundable deposit. 1824 Island Highway.

BATH TUB AND ENCLOSURE, basin, toilet, gas hot water tank, electric range, 2 gas stoves, 36" - 28", kitchen sink 22". Open to offers for the lot. Phone 592-9441 after 4 p.m. anytime weekends.

CABINET ENCLOSED, 9" TABLE saw, $75. 200 feet, 1" manila rope, $25. Cooper clipper, 19", reel lawn mower, $80. 5-piece Bell and Howell home movie outfit, $70. 477-5284 after 5.

THE ROCKHOUND SHOP
All rock-hobby items and genuine stone jewelry. 850 Tolmie, 388-5341 (Closed Mon. Open Fri. to 9 p.m.) We stock White's Metal Detectors.

A.B.C. ELECTRIC — 382-7221 New and rebuilt appliances. Vacuum cleaners, polishers, etc. one-year warranty. Good selection. Reasonable prices. 831 Yates.

AUTOMATIC TELEPHONE ANSwering machine, 24-hour operation. Lease as low as $13 per month. R. and T. Business Systems, 384-0145, Victoria, 758-9195 Nanaimo.

9X11 OUTSIDE FRAME CABIN tent, $45; girls 3-speed bike, $25; bookcase, 3'x6', $15; 5-gallon aquarium, complete, $12; rabbits, $1.50. 652-1709.

MAVERICK HARDTOP TENT trailer, sleeps 6, dinette and settee, $950 firm. Plus 9" Craftsman radial arm, near new, $200 firm. Phone 477-3735.

DEMO SALE
834 Craigflower Road. Furnace, bronze tank, oil tank, double sink, laundry tub, lumber, wiring, copper pipe. Saturday 8-4.

BOAT, TRAILER, 35 H.P. Evinrude and controls, $350; heavy duty trailer, $150; electric lawnmower, $20. 656-3509.

1 H.P. HEAVY-DUTY ROUTER. Set of templates, guide bushings, bits and edge guide. Also sabre saw. 383-4505 after 4:30 p.m.

58' HOUSER, ALSO 8" STEERING wheel for pleasure craft. Phone 386-0204 8 a.m.-10 a.m. 382-4204, 5:30-10 p.m.

MOVING, SPEED QUEEN WASHer, recliner, drapes, encyclopedia Britannica, other items. Reasonable. 477-1673.

BOAT TRAILER 900 POUND, carries 12'-15' boat. Two 39"x69" solid mahogany framed windows. 592-9586 after 5 p.m.

6-BURNER RESTAURANT Magic Chef gas range and grill. Days 383-3032, after 7 p.m. 384-3783.

COMMERCIAL HOBART 3-SPEED mixer, stainless bowl and beaters. 656-1680 after 4:30.

HOOVER WASHER SPIN DRY, good condition. 386-0775 after 6 weekdays.

USED SPEED QUEEN WASHER. New tub. In good working order. $120. 743-2106.

FURNITURE, SINGLE BED, chesterfield, rug, chairs. 2532 Belmont.

SWIMMING POOLS, BARGAINS on all sizes, top quality equipment. 656-4148.

GIRLS AND BOYS STANDARD bikes, 10 gallon aquarium complete large European tent. 383-6090.

8 FOOT BOAT (HYDROPLANE); camper top moulds; burl tables. 385-6217.

10X12 TENT, BRAND NEW, used 4 days, Coleman lamp and tent heater, $100. 383-6371.

RANSOMES 16" ENGLISH mower $150. Folding seat for Van camper, $40 pair. 382-1949, after 5.

PRE HUNG DOORS, BI-FOLDS, plain and louvered. Phone anytime, 386-0286.

INGLIS AUTOMATIC WASHER, working condition, $50; budgie cage and stand, $15. 382-0718.

ELECTRIC MOWER, HOOVER washer, girl's bike, sewing machine. 656-2944.

OFFSET PRINTING PRESS, 18"x20", including extras, $550. Phone 479-7249.

CANOE, TENT AND CAMP stove. 383-8990.

HOOVER WASHER SPIN dryer, 2 trailer hitches. 388-4870.

PARIS CAULK BOOTS, SIZE 8½, $35. 478-6557.

TENT 9X12, $35. 652-2261.

30" KELVINATOR STOVE, white enamel, $30. 383-3545.

Mais
FURNITURE AND APPLIANCES
1621 Cook 385-2435

USED
Used black and white TVs from 35.95
Used color TVs, console with new picture tube and 1-year warranty, from $249.95

TRADES WELCOME
10 electric space heaters ranging from 750 watts to 2500 watts. Buy 1 or buy all at $5.00 each
3-Pce. sectional chesterfield suite, green $39.50
Upholstered occasional chairs from $9.95
Moffatt 30" de-luxe range. Handsome appearance, as is, only $39.95

GOOD USED BARGAINS
from BUY-RITE FURNITURE
39" bunk outfit w-new mattresses. Reg. $129.95, clear-out $99.95
Heavy duty 16 lb. auto washer, works like new $159.95
Light oak wood 5-pce. dining set $39.95
Matching buffet $29.95
Also Brand New Furniture—Appliances
BUY-RITE FURNITURE LTD.
704 View St. (downstairs)
385-4744

FREEZERS
"KELVINATOR"
18 cu. ft. (Chest) Freezer, $215; 15 cu. ft., $205; 12 cu. ft., $165; 23 cu. ft. $235.
FULL WARRANTY
CONTINENTAL FURNITURE
Division of Monarch Stores
716 JOHNSON 386-2458

XXXXXXXXXXXXXXXXXXXX
EATON'S
WAREHOUSE
STORE
749 VIEW ST.
Remember You Can
Budget Charge
Through Our
Customer's Accounts
Office, 3rd Floor
XXXXXXXXXXXXXXXXXXXX

HASTINGS
382-6811
Yes we service and have parts for:
Compact Electrolux, Kirby
Filter Queen, Rexair, Hoover
vacuum cleaners
2100 DOUGLAS

PATERSON
APPLIANCE SERVICE
Servicing major appliances in Victoria for over 22 years offers the personal service
of MR. CHARLES RICHARDS
and MR. DAVE PATERSON
at reasonable rates. Guaranteed work — on ranges, automatic washers, dryers and dishwashers.
PATERSON APPLIANCE SERVICE
(A division of C. Tayler Ltd.)
383-3281 383-2324

USED SEWING MACHINES
White Electric portable $25. Singer treadle $29. Beautiful electric portable with reverse $39. Lightweight Singer slant needle $69. Pfaff portable $79. Singer touch and sew in console cabinet $120. Elna supermatic open arm $169. Easy terms. All 1 year guarantee.
SAWYER SEWING CENTRE
840 FORT 388-6228

HOMELITE CHAIN SAWS
SALES — SERVICE — PARTS
Saws priced from $119.95 up.
VICTORIA Lawnmower Hospital
834 Johnson 386-8338

I.H.C. 21" mowers $140; 10-12-14 H.P. I.H.C. Tractors with mowers and rotovators, used Ford 8N, 7 h.p. riding mower, $650. Used mower to fit Sears Tractor. D.L. D-3550.
VICTORIA JEEP
HILLSIDE AT ROCK BAY

CLEARING ALL USED MACHINES.
REDUCED IN PRICE.
TYPE 'N WRITE SHOP
Everything for typing or writing.
744 Johnson 385-3112

14' BOAT WITH 25 H.P. JOHNSON and trailer $500 or offer. Extra large 2 door fridge, $150 or trade; apartment fridge $75. Both like new. 386-9983.

SAVINGS ON USED AND Reconditioned N.C.R. Cash Registers
Victoria Cash Register Co.
Phone 383-2512 anytime

PLASTIC BAGS, BOTTLES AND jars for your every need—in stock at Industrial Plastics Ltd., 2105 Douglas.

GARAGE SALE. SATURDAY AND Sunday, 10 a.m. to 5 p.m. Golf clubs, bag and cart; jig saw, miscellaneous items. 551 Joffre.

BEAUTIFUL CHINESE CARPET 7'x10', soft colors in green and beige. Telephone 385-1236 evenings.

1964 FORD. GOOD CONDITION. Also 17' unfinished runabout boat 384-3208 evenings.

FIBREGLASS CARTOP BOAT, 3 h.p. motor $135, tested utility trailer, $35, 385-0208.

LARGE CAR TOP CARRIER BOX with fitted lids, adjustable. Good condition, reasonable. 382-8032.

PRIME PELT, COUGAR SKIN rug, full head, $700 value, best offer. 388-9764.

HOUSEHOLD SALE. EVERYthing must go. Sunday 12-6. 144 Ontario.

OUTDOOR INCINERATOR BARrels, ready to use, $4.50. Free delivery. 383-1328.

KING SIZE BOX SPRINGS AND mattress, $150. Girls bicycle, $15. 598-2334.

12 CU. FT. 2 DOOR FRIDGE, AUtomatic defrost, $69, 384-7813 All Temp.

BASEMENT SALE, JUNE 2ND. Boat trailer, tools, miscellaneous. 1618 Richardson.

DEMOLITION SALE
564 Alpha St. See man on site, Saturday, 658-5953.

CHILD'S CHEST OF 5 DRAWERS, baby walker, folding high chair, small child's stroller. 656-5089.

CHESTERFIELD, MATTRESSES, chairs, chest of drawers, stoves, fridge, etc. 2328 Sooke Road.

SET BUNK BEDS, FRIDGE, 2 boy's mustang type bikes, set golf clubs. 477-3373 weekend, evenings.

OLDER STYLE FRIDGE WITH cross-top freezer, $20. Phone 382-0734.

HURRY, HURRY, NO-FROST 9 cu. ft. fridge; 2 beds; old TV. Reasonable. 479-4096.

30" GURNEY OIL RANGE, COMplete with stand and tank, 14" McBrine overnight case. 592-9396.

10X12 CABIN TENT, COLEMAN lantern, camper or trailer ice box. 479-3922.

SALE PRICES EVERYDAY

Hide-a-beds $139.00 and $189.00, Duncan Phyfe drop leaf table and 4 chairs $189.00, wooden rockers $49.00 and $54.50, Stereo component set $119.00, rollaway cots $22.50 to $39.00, vocuum cleaners $24.50 to $29.50, 2 pc Colonial chesterfield suites reg $599.00, our price $399.00, other 2 pc chesterfields $95.00 to $399.00, swivel rockers $119.00, recliners $89.00, convertos $49.50, round rock maple pedestal table with 2 leaves and 4 chairs $327.50, matching buffet and hutch $249.00, 5 pc kitchen suites $32.50 to $79.50, china cabinets $47.50 to $199.00, buffets $29.50 to $169.00, refrigerators $29.50 to $169.00. Annex heater $49.00, wringer washer $45.00, Hoover spin-dry washers $89.00 to $119.00, 9x12 rugs $49.50 to $149.00, single beds $27.50 to $99.00, bunk beds $69.00 to $139.00, crib complete $22.50, chests of drawers $19.00 to $89.00, 6 drawer dressers $49.00 to $79.00. Large assortment of lamps, china and giftware. Use your Chargex.
PANDORA FURNITURE LTD.
New and Used Furniture
1030 Pandora Ave.
383-6319

THE TRADERS
WAREHOUSE

19" portable TVs, good selection	$79-$99
Cedar chest	$99.95
Moffat automatic washer	$89.95
23" console black and white TVs	$59-$99
39" Box spring and mattress	$39.95
Wringer washer, good condition	$69.95
Baby crib complete	$14.95
Hostess chair	$14.95
Brown chesterfield suite	$89.95
Swivel rocker	$89.00
Moffat 30" electric range	$89.95
Ed table	$14.95

Warehouse Open 'Til 5 p.m.
715 FINLAYSON 388-6264

Mel's BARGAINS
USED FURNITURE
JUNE 5TH
OPENING SPECIALS

	Was	Special
Walnut china cabinet	$125.00	$99.50
Black recliner	$ 89.50	$69.50
Boston rocker	$ 79.50	$69.50
7-pce. bronzetone suite	$ 79.50	$59.50
Double dresser	$ 59.00	$45.00
Blue platform rocker	$ 34.50	$28.50

Across from Warehouse Foods
3460 Quadra 384-3152

CRAIGFLOWER "USED"
Furniture and Appliances
Chesterfields from $25.00, bed chesterfields $35.00 to $67.50. Kitchen sets from $27.50, refrigerators $38.00 to $167.50, Hoover spin dry washers from $87.50, waterfall bedroom suite $99.50, chests of drawers from $12.50, dressers from $17.50, cedar chest $67.50, portable TV, oak buffets, chest, dresser, table, rugs, single and double beds and lots more. Chargex. 1006 Russell in Victoria West, 386-8132. Mon.-Sat. 10-5:30.

DEMOLITION SALE
832 TOLMIE
Used furnaces, hot water tanks, copper pipe, Pembroke baths, aluminum windows, panelling, kitchen cabinets. Miscellaneous doors and windows.
OK TRUCKING CO. LTD.
See man on site
Sat., Sun. 8 a.m. to 6 p.m.
386-3414

HELP! WE'RE OVERSTOCKED
You save 10 to 40 per cent off most stock. Grumbacher oils and brushes, hobby optics, Testor and Cox gas model planes, plastic models, rock tumblers, games, resin supplies, molds, carving chisels, cassette tapes and lots more.
ROYAL OAK HOBBIES
Royal Oak Shopping Centre
Open 7 days, Sun. 1-5
USE YOUR CHARGEX

PRICES
Lock & Safe Ltd.
Call 384-6221
847 FORT STREET (AT QUADRA)

SAVE MONEY!
NEW and USED
Buy the warehouse way.
ROYAL FURNITURE
AND APPLIANCES
733 Johnson 388-9021

RUGS LOOK "NEW." IT'S SO easy with RUG-MATE stain removing rug shampoo. Rent electric shampooer for $1.00, plus materials. Also Hero Airless spray units, sales and rentals. Clark and Pattison, 760 Bay St. See our ad under Painters for other supplies.

3-PIECE WALNUT BEDROOM suite, radio headboard. Two 3-drawer chests. Single ribbon spring and mattress. China hand-basin, taps and medicine cabinet. 592-7752.

HAVE PURCHASED SIMPSONS Sears Coldspot frostless refrigerator, selling 10-year-old McClary 1-door cross-top freezer, self-defrosting, excellent condition, $85 or best offer. 652-2274.

KEYSTONE MOVIE CAMERA and projector, film splicer, $100 or best offer. Grundig stereo, 10 speakers, 1016 dual turntable, 5 band radio, $400 or best offer. 388-5825.

INTERESTING OR UNIQUE COLLECTION
Display III Major hobby exhibition. Montreal, September. Write Hobby Canada, P.O. Box 1486, Place Bonaventure, Montreal 114, Quebec.

ALUMINUM FURNITURE BOX, 9' long, 2'4" wide, $300. Hot water heating system, cast iron boiler, complete. Approx. 200 ft. baseboard heating, new. 743-5163 eves.

MAYTAG WASHER $349;
Matching dryer $249 at
BUTLER BROTHERS
1720 Douglas 383-6911
(ACROSS FROM THE BAY.)

YOUTH BED, $15; TWO 4' 6" beds, $35; dinette suite, $15; 6x9 rug, brown, $15; inlaid table, $25; hooters chair, $15; pembroke bath tub $15 or offers. 388-9567.

OLYMPIC STAIN
Buy four gallons
GET ONE FREE at
DAVE TAYLOR DEC. CENTRE
579 Gorge Rd. East 384-1914

GIBSON POWERCRAFT CENTRE
STIHL, HOMELITE, McCULLOCH
chain saw sales and service
RENTALS
2520 Gov't 382-8291

HAVE PURCHASED LADY KENmore range, selling Moffat 30" range. Clock-controlled oven, good condition, $70 or best offer. 477-1233.

1972 KENMORE WASHER, 5 PROgrams, 2-speed, automatic lint filter, fabric softener dispenser, new $325, asking $200. 385-7186.

HIDE-A-BED $95. FRIDGE $45. Bed lounge $55; garage doors $45. Rust reversible suede coat, new, size 12, $75. 652-3494.

2 OUTBOARD 5 GALLON GAS tanks with gauges, as new, $20 each. 10" Dewalt saw with stand $150. 656-4971 after 6.

MUST SELL. AQUARIUMS, various sizes $10, $15, $75. Oak dining table, $75. 1235 Walnut Street. 388-7241.

650 FT. ALUMINUM PIPE, sprinklers and risers, rubber corner hose, like new, $260. 656-1696.

BUGGY, MESH PLAY PEN, INfant seat, harness and bath, jolly jumper, floor polisher, ukelele, clock radio. 385-0426.

TORO RIDING LAWN TRACTOR 12 volt charger, electric start, as new, cost $800, asking $525. 652-2257.

LADY'S DOUBLE-KNIT WOOL coat. Tie belt. Size 14. $25. 477-3380 after 6 p.m.

SMALL CEMENT MIXER $40. Light metal wheelbarrow $6. 1920 Fordson tractor $125. 479-3827.

ELECTRIC RANGE, LARGE fridge, hot water tank, trailer mirrors. 478-6836, evenings.

GARAGE FOR SALE, 10' X 20', wood, $75. 1240 Effingham. Phone, 385-0978.

BASEMENT SALE. TWO ROLLAway cots; teak bench, 6' long; guitar; etc. 384-1750.

CHESTERFIELD AND CHAIR, push lawnmower. 382-5836.

DEMOLITION SALE
Used bricks, tubs, toilets, sinks, windows, doors, copper pipe, oil furnaces and tanks, electrical breaker boxes, stainless steel sinks, used lumber, panelling, ceiling tile, french doors, miscellaneous items. Apply 338, 344, 350 St. James Street, 8 a.m.-6 p.m. Saturday, Sunday.

2 LOVELY TAJ MAHAL BRITISH India matched rugs, 12x14, 8x10. 2 older Wiltons 9x12, 4x7. One gold Acrilan 11x11 with matching bedspread. Various small Propylon runners. Settee bed. New dinette table 4 chairs. Brass wood box, fire basket, copper firescreen, wood carrier, and andirons. Books, etc. 382-5478.

SLINGSHOTS!
FALCON de luxe sling bow $5.75
WRIST ROCKET $3.95
Robinson's
1307 Broad 385-3429

VALANCE BRACKETS, BRUSH axe, solid picnic table with seat, iron railing, girl and boy bicycle, 4 horse rototiller, large plate glass windows, hardwood bunk beds and mattresses, roll-a-way cot and saw horses. Wanted: large propane tank. 477-8845.

HAVE PURCHASED SIMPSONS Sears Kenmore automatic washer and dryer, selling 10 year old Kenmore automatic washer and dryer, washer needs work, dryer in excellent condition. Both for $75. 385-2350.

GARAGE SALE: SET OF BUNK beds, two kitchen chrome sets two sets of coffee and end tables, one Hoover carpet sweeper, one small portable barbecue, lamps, pots, pans, etc. 1046 Gosper Crescent, 384-6174.

AS NEW, HARVEST GOLD and dishes, new electric sweeper, matching Admiral stove and fridge. Continuous clean oven, deluxe panels; 16 cu. ft. frost free fridge, separate freezer section. $650. 592-2540.

¾ BEDSTEAD, CLAW FEET, MAhogany, $60; Maple double bedstead, $45; small modern fridge, $85; wagon barbecue with rotisserie, $30; Hollywood headboard, $7; wooden barrel, $5; scooter, $2; blankets, $1 each. 385-0968.

9X12 PALE BLUE CARPET; chrome table; 6 chairs; dishwasher; electric hair clippers; 6' x 6'6" Tempered glass sliding door; yellow toilet and tank; Professional liquor dispensors, 383-7422.

23" TV, $80. SINGER PORTABLE Zig Zag, $80. Electric hot water tank, $20. Woman's duffle coat, size 18, $20. Large Gibson refrigerator, $50. Pair size 10 figure skates, $6. 592-0648.

RUGS, 9X12, BLUE, $12. 7X13, blue, $10. 9x10, brown, $7. New lawn fertilizer, $8. Polisher $9. Vacuum, $10. Metronome, $12. New built-in cooler, $55. 477-4813.

5' FLUORESCENT LIGHT, $5. Boy's bicycle, lady's bicycle, cartop carrier, 1 new tire, 4 used tires 560x13,, $15. Lady's bowling shoes, size 6. 479-1026.

4'X7' UTILITY BOX TRAILER, licensed and tested, $75. 477-2348.

9X12 CABIN TENT, $50. 382-8884.

BEIGE CARPET, 9X12, EXcellent condition, $30. 382-9847.

GE WRINGER WASHER, FULL skirt, good condition, $25. 477-2043.

ELECTROLUX VACUUM, $125 OR best offer. 388-5842.

103 MISCELLANEOUS WANTED

THE SALVATION ARMY
Needs your re-useable clothing, furniture and household goods. "Help us to help others." Family Thrift Stores. Victoria, Sidney and Langford. For pickup — 386-3295.

MONEY IN A HURRY
CASH LOANS on tools, guns, musical instruments, cameras and sporting goods. We BUY also WEAPONS, INSTRUMENTS, etc., for READY CASH.
BILL SCOTT'S
UNIVERSAL PAWNBROKING
AND AUCTION CENTRE
584 JOHNSON 383-9513
Formerly BJ Trading, 617 Johnson

BRENTWOOD
BARGAIN BARN
7115 West Saanich Rd.
Cash for used furniture, appliances, tools, and miscellaneous. 652-1711, 652-2835.

TOP PRICES FOR OAK and Mahogany Furniture.
HUB FURNITURE
713 Johnson 384-6425

NEED EXTRA CASH?
MOVING?
we will buy your good used chesterfields, hide-a-beds, b

150 CARS FOR SALE

METRO TOYOTA

NEW TOYOTAS

1200 SEDAN

1600 SEDAN

CORONA SEDAN

MK. II SEDAN

HILUX P.U.

ANOTHER METRO FIRST FOR YOUR PROTECTION

All units listed below have been diagnosed and repaired by the

ESSO CAR CLINIC

Diagnostic Centre

'72 Skylark H.T.
'71 Le Mans Sport H.T.
'71 MG GT
'71 240Z, auto
'71 Mustang Grande
'70 Skylark
'70 Monte Carlo
'70 Le Mans Wgn.
'70 Toyota auto.
'70 Duster 340 4-sp
'70 Duster
'70 Torino
'69 Camaro R.S.
'69 Camaro convert.
'69 Ford Torino wgn.
'69 Olds Cutlass 2 dr. htp.
'69 Crown Wgn.
'69 Nova htp.
'69 Chev Wgn.
'69 VW Notchback
'68 Cougar
'67 Beaumont Convert.
'67 Mustang Fastback
'68 Cutlass htp.
'67 Camaro htp.
'67 Mustang Conv.
'66 Sports Fury 440 4-Sp.
'65 Skylark htp.

/ – PLUS –

Many, many more to choose from

IMPERIAL ESSO

CAR CLINIC DIAGNOSTIC REPORT AVAILABLE ON ALL UNITS LISTED ABOVE.

REMEMBER AT METRO ALL REASONABLE OFFERS WILL BE ACCEPTED.

100% FINANCING AVAILABLE.

Metro Toyota Ltd.
624 Finlayson

Dealer Licence D3515

386-3516
386-3517

METRO TOYOTA

150 CARS FOR SALE

EMPRESS

PONTIAC BUICK LTD.

WE RUN A VERY SIMPLE BUSINESS

72 BUICK Estate Wagon Fully equipped including air conditioning $6295

72 Ventura 4-dr. $3295
72 Skylark 2-dr. Ht. $3995
69 Buick Le Sabre $2495
69 Electra $3695
68 Riviera $3495
66 Le Sabre $1395
72 Parisienne Brougham $4295
72 Catalina $3995
72 Le Mans $3695
70 Bonneville $3395
69 Beaumont Wgn. $2195
67 Cutlass $1795
69 Torino $2595
72 Chrysler $3995
71 Opel GT $3295
71 Firenza sdn. $1495
62 Pontiac Wgn. $695
70 Cortina Wgn. $1795
71 Datsun P.U. and canopy $1995
69 Chev. ½-ton and canopy $2195
58 GMC Truck and Camper $1095

382-7121
2867 DOUGLAS AT TOPAZ
Dealer Licence D 3482

Bad or Good Credit NO INTEREST CHARGED

Let us help re-establish your credit. We finance anyone — separated, divorced, single, male or female. We guarantee delivery in 10 minutes. Buy and pay — SAME LOCATION.

Instant "NO-RED-TAPE" Credit
PALM MOTORS
2936 Douglas at Burnside
Buy Here - Pay Here

SEE OUR AD?

GARDEN CITY AUTO

WE ALSO TAKE MOTORCYCLES IN TRADE
382-9111

Wille Motors

69 RANCHERO, real sharp $2595
69 MACH I 390 GT $2695
69 MUSTANG Cobra Jet $2795
69 'CUDA fastback $2595
69 AMX 390 4-speed $2595
68 JAVELIN SST $2195
68 CUTLASS 2-dr. Ht. $2295
68 CORONET 300 2-dr. Ht. $1995
68 ROADRUNNER, must see $2695
67 FIREBIRD 326 auto. $1895
67 DODGE RT 440 auto. $1695
66 PARISIENNE cus. sport $1295
65 IMPALA fully powered $ 795

Motor Dealers Licence No. D-3309
3240 DOUGLAS 382-2313

1964 BUICK SKYLARK, 2 DOOR hardtop, 310, power steering, power brakes. Bucket seats, air conditioning. 385-2101.

CONVERTIBLE '68 PONTIAC, IMmaculate shape, power windows, seats, antenna, tilt steering wheel. Offers. 592-9015 5-7 p.m.

'66 OLDS CUTLASS CONVERTIBLE, 58,000 miles, original condition. $1400 or trade considered. 385-4305.

68 THUNDERBIRD, 2 DOOR, A-1, $2400. 652-2821, 7853 Lochside Dr., Sidney.

1964 CHEVELLE MALIBU CONVERTIBLE super sport, 327, 4-speed. 478-7141.

'71 DATSUN 1200 SPORTS coupe. One owner. 49,000 miles. Asking $1600. 592-9828, after 6.

'63 CHEVY II, 4-DOOR SEDAN, 6-cylinder standard, $225. 478-5859 after 4 p.m.

1962 CHEVY II CONVERTIBLE, 6-cylinder, automatic, asking $500 478-3578.

1962 HILLMAN MINX, TESTED, excellent running condition, $350. 384-3181.

1971 TOYOTA 1900 MARK II, 4 door, automatic, like new, $2395. 592-6137.

1969 DODGE DART, 6, AUTOMATIC, radio, best reasonable offer. Call Steve at Cornell, 385-5777.

1957 FORD, GOOD RUNNING order, $175 or offer. 245 Helmecken Road, 479-8130 after 5.

'70 MAZDA 1800 Excellent condition, best offer. Mr. Bowes 388-6424 anytime.

WANTED: GOOD DODGE OR Plymouth flathead 6. Paul, 383-4558.

1959 VAUXHALL VELOX, RUNning order. $75. Phone 477-4990.

'66 NOVA 327-350 MAGS, TESTED. 479-5778.

'68 DATSUN DE LUXE 1600. 4-speed, radio, $900. 383-4841.

63 CHEV IMPALA, $300 Phone 592-2944 between 6 and 9.

150 CARS FOR SALE

SUBURBAN

LINCOLN CORTINA

73 CORTINA 2000

2-door standard

$500 Down
$78 Per Month
Over 36 Months

FULL PRICE $2775

Tax and licence extra

LOW MILEAGE 73s

CAPRI

2600, 4-speed, radio No. 3—91

WAS $3947

LOW MILEAGE PRICE $3747

COMET

2-door, 302, standard floor shift, buckets, radio, pewter. No. 3—285

WAS $3517.60

LOW MILEAGE PRICE $3417

MONTEGO MX

2-door hardtop, 351, automatic, radio, power steering, power brakes, black vinyl top on green, gold metallic. No. 3—11

WAS $4728.20

LOW MILEAGE PRICE $4528

METEOR

RIDEAU 500 2-door hardtop, 400 engine, automatic, radio, power steering and brakes, white vinyl top on light green. No. 3—106.

WAS $5366.80

LOW MILEAGE PRICE $5066.80

MARQUIS Brougham

4-door hardtop, equipped with air. Dark green vinyl roof on green gold metallic.

WAS $8248

LOW MILEAGE PRICE $7642

USED

73 Capri 2600 Std.
72 Capri 2000 A.T.
72 Cortina GT
72 Montego 4-dr.
71 Meteor Rideau 500, 2-dr. Ht.
71 Marquis de luxe 4-dr. Ht.
71 Montego Brougham 2-dr. Ht.
69 Coronet 2-dr. Ht.
69 Pontiac GTO 2-dr. Ht.
68 Cortina GT 2-dr.
68 Ford Fairlane 500, 2-dr. Ht., V-8, A.T.
66 Rambler 2-dr. Ht., 6, A.T.

SUBURBAN HAS A BETTER DEAL

SUBURBAN MOTORS

DEALER LICENCE D3360
3377 Douglas
"at the sign of the Cat"
Wide open 'til 10 p.m.
386-6131

150 CARS FOR SALE

CORTINA CAR CENTRE

Yates at Quadra

72 PINTO 2-door A.T. $2795

72 TOYOTA Corona 4-dr. $2195

72 TOYOTA Corolla Wgn. A.T. Radio $2195

71 PINTO 2-door $1995

All Sold With 7-DAY MONEY-BACK GUARANTEE

Div. of Peter Pollen Ford Sales
1060 Yates
384-5555
DEALER LICENCE D1188

PLIMLEY

SINCE 1893

FULL SELECTION OF PREMIUM USED CARS

Your British Car Centre

1010 YATES ST.
382-9121
OPEN TILL 9 P.M.

THOMAS PLIMLEY LTD.
DEALER LICENCE D1324

NEW LOCATION

2936 Douglas At Burnside

Palm Motors

HOME OF Instant "NO-RED-TAPE" Credit.
386-8385

68 Ford S/W $1247
67 Rebel $918
66 Chrysler $847
65 Pontiac $822
64 Falcon S/W $349
64 Ford $399
57 Hillman $99

Motor Dealers Licence No. D2605

REDUCED $200
'66 Parisienne Custom Sport 2-door hardtop, 327 automatic, bucket seats, console, 59,000 miles. A beautiful car in excellent condition, $1095. 385-5854.

$550
1966 Corvair Monza, immaculate condition, 110 h.p. automatic. Radio. Only 63,000 miles. Good rubber and recent paint job. Call 384-9515 after 4 p.m.

'66 SQUIRE WAGON, SIMULATed wood panels, power steering, power brakes, automatic, 9 passenger. De luxe roof rack. Very clean. Consider boat or mortgage or sell. 385-8563.

1968 PLYMOUTH GT 440, AUTOmatic with speed equiment. Will take '55 Chev in trade. 382-8012, 9-5 p.m.

OFFERS INVITED ON 1971 Dodge station wagon, A-1 condition, easy terms. Avco, 385-6774.

1971 FORD CUSTOM 500, 351, AUtomatic, lovely condition. Sell or trade for pickup. 382-3835.

1954 CHEVY, MECHANICALLY sound, in good shape, $195 firm. 479-1743.

LOW MILEAGE 1968 CHEVELLE, 4 door, 6 cylinder automatic, good family car. $1600 firm. 477-8425.

1963 MERCURY ECONOLINE Van and 1965 Studebaker. Offers. 985 Craigflower, Apartment 118.

66 CHEV MALIBU SS, MINT CONDition; 60 Vauxhall. Best offers. 656-4375.

1972 VOLKSWAGEN 411, 4-DOOR sedan, radio, leatherette interior. 385-8292.

1940 CHEVROLET COUPE, GOOD original condition. Stock, tested. 592-0847 after 6.

WHOLE OR PARTS, '53 PONTIAC rebuilt transmission, Hurst shifter. Must sell. 477-1577.

1967 AUSTIN MINI 850 SEDAN, $690. 386-7256.

'57 FORD WAGON, GOOD shape, tested. $285. 384-4447.

1960 PONTIAC V8 AUTOMATIC, no plates, $100 or offers. 592-1073.

1961 VOLVO 1225 4-DOOR, PERfect shape. 479-3586.

1962 CHEVY II 2-DOOR, GOOD buy at $150. 656-4663 or 656-3340.

55 LANDROVER, EXCELLENT condition. 479-1462.

'63 PONTIAC, CLEAN, 327 BUCKets, console, new tires. 384-1299.

1965 BUICK, GOOD CONDITION. Needs valve job. $600. 385-4244.

150 CARS FOR SALE

INVEST

Your Transportation DOLLARS Wisely

AT

GARDEN CITY AUTO

ALL CARS and TRUCKS Retailed Over $500

Carry a

7-DAY

Written "MONEY-BACK" GUARANTEE

ALL OUR VEHICLES HAVE BEEN COMPLETELY RECONDITIONED

Repair Invoices are available on request

'72 MAZDA 1800 PICKUP-CAMPER
ONLY 5,000 MILES, WITH NEW FULL-SIZE OKANAGAN CAMPER.

'70 SWINGER 340
4-SPEED, RAM-AIR, CHROME WHEELS, VINYL TOP, BUCKET SEATS.

'68 EL CAMINO
327, 4-SPEED, GAUGES, INDY TIRES, AMERICAN MAGS, TONNEAU COVER.

'69 SWINGER 340
4-SPEED, WHEELS, TRACTION BARS, SUPER CLEAN.

'72 DATSUN 240Z
LIKE NEW, SILVER GREY, MAGS, LOW MILEAGE, 15,000 MILES, 4-SPEED.

73 TOYOTA CORONA
4-DOOR, LIKE NEW, 5000 MILES, 4-SPEED, RADIO AND TAPE DECK, CHROME WHEELS, WIDE TIRES.

'61 OLDS F-85
4-DOOR, V-8, AUTOMATIC, 52,000 MILES. SHARP.

'68 DUNE BUGGY
EXCELLENT CONDITION, TRUCK TRANS, AXLE, CHEVY RIMS, TOW BAR, EXHAUST EXTRACTORS, MUD AND SNOW TIRES, ALL AROUND DUAL EMERGENCY BRAKES, LARGE SIZE ENGINE WITH DUAL CARBS, WATERTIGHT CANOPY.

'72 VOLKSWAGEN CHIMO CAMPER
FRIDGE, STOVE, HEATER, SINK WITH OWN WATER SUPPLY, TAPE DECK.

'72 CAMARO
LOCAL LOW MILEAGE CAR, V-8, CONSOLE SHIFT AUTOMATIC, POWER STEERING, BUCKET SEATS, VINYL UPHOLSTERY.

'67 DATSUN SPORTS CAR
4-SPEED. A LOW PRICED FUN IN THE SUN CAR. WHEELS.

"TRUCKS"

'72 CHEVY VAN
6 AUTOMATIC

'71 FORD
SUPER VAN, V-8, STIX

'70 FORD
SUPER VAN, V-8 STIX

All Our Vehicles

CHECKED BY

Licensed Mechanics AND

Gov't Tested

GARDEN CITY AUTO

CONVENIENTLY LOCATED ON DOUGLAS BETWEEN EMPRESS MOTORS AND CORNELL CHEVROLET

PHONE 382-9111

OPEN 9-10

Dir. Licence No. D-3688

150 CARS FOR SALE

DE PAPE

REMEMBER

If you buy before seeing us you may HAVE PAID TOO MUCH

LUXURY CARS

'72 CADILLAC COUPE DE VILLE
16,000 miles, one owner locally here in Victoria. V-8, automatic, power steering, power brakes, tilt telescopic steering, AM-FM radio, factory climate control air conditioning, power windows, power door locks, power trunk, 6-way power seats. Exceptionally well cared for.

'72 CADILLAC ELDORADO CONVERTIBLE
V-8, automatic, power steering, power brakes, tilt and telescopic steering, cruise control, AM-FM stereo radio plus 8-track stereo tape, power door locks, power windows, power trunk lock, factory comfort control air conditioning, 6-way power seats. A very rare model to find.

'71 LINCOLN Continental
4-door sedan, power steering, power brakes, power windows, AM-FM stereo radio, factory air conditioning, tilt wheel, 6-way power seats, power antenna, a must to see. Come drive it today.

'69 LINCOLN Continental Coupe
2-door hardtop, V-8, power steering, power brakes, automatic, factory air conditioning, power windows, dual 6-way power seats, AM-FM radio plus power antenna, leather interior. Drive it today.

4-SPEEDS

'71 FIREBIRD
V-8, power steering, power brakes, radio, bucket seats, console.

'69 CYCLONE COBRA JET
428, V-8, power steering, power brakes, radio, rally rims, bucket seats.

'67 COUGAR GT
390, V-8, power disc brakes, radio, 8-track tape player. Raised white lettered tires. Exceptionally well cared for.

'66 BEAUMONT
2-door hardtop, V-8, power steering, power brakes, bucket seats, radio, console, white interior with candy apple red exterior.

FAMILY CARS

'69 JAVELIN SST
2-door hardtop, V-8, power steering, power brakes, radio console, bucket seats, plus vinyl roof. A well cared for car.

'69 OLDSMOBILE DELTA ROYAL
One owner locally. 2-door hardtop, V-8, automatic power steering, power brakes, tilt and telescopic steering, AM-FM stereo radio, factory comfort control air conditioning, 6-way power seats. Gold brocade interior plus vinyl roof. A must to see and drive.

'69 FORD XL CONVERTIBLE
2-door, V-8, power steering, power brakes, 3-speed automatic, power windows, radio. A well cared for automobile ready for summer fun.

'69 COMET SPORTS COUPE
2-door hardtop, V-8, power steering, power brakes, automatic, radio and whitewall tires. Priced to clear.

'68 CHEVY NOVA
2-door sedan, 6-cylinder, automatic, radio and power steering. A perfect car for Mother or daughter. Drive it today.

'68 CAMARO
2-door hardtop, V-8, power steering, power brakes, automatic, radio, full chrome rims, with candy apple red finish. Economical to run and sharp looking. No reasonable offer will be refused.

Many, Many More GOOD BUYS TO CHOOSE FROM

DE PAPE Motors Ltd.
847 Yates 384-8035

Motor Dealers Licence No. D-3029

J. C. MOTORS

'71 DATSUN 1600 wgn. $2195
'71 GALAXIE HT, V-8, A.T. $3195
'70 AUSTIN America, At. $1595
'70 PONTIAC Ht. V-8, At. $2695
'68 AUSTIN 1100 Sedan $ 895
'68 T-BIRD Landay Sedan $2995
'67 FORD 6-auto $1095
'67 FARELANE Sedan V-8 AT $1295
'67 FORD Wagon, V-8, A.T. $1195
'66 SATELLITE Conv't, V-8 $995
'65 OLDS F-85 $895
'62 CHRYSLER Sedan $295
'62 CHEV. Sedan, 6 $295

Motor Dealer's Licence D-2541
837 YATES, 384-0921

'63 PONTIAC CONVERTIBLE, automatic, radio, power steering, power brakes, new tires, excellent all round, test May 30, '74. $550. 384-4237.

1972 ANNIVERSARY SUPER beetle. 8,000 miles. Perfect condition. $2400. Will consider trade. Call Roland, 382-3131 work; 386-1879 home.

1968 ROADRUNNER. 4-SPEED. Headers. Phone after 5 p.m., 382-8803.

1963 CORVAIR 4-DOOR, RADIO, excellent condition, $375. Cadboro Bay Service, 477-2102.

'71 ECONOLINE VAN, 6 CYLINder, automatic, ¾ ton, short box. Best offer. 383-3432.

EXTREMELY RARE
1961 Crown Imperial Convertible. $1200. 388-6166.

'58 VW VAN, CARPET, INSULATion, radio, looks good, needs transmission work, $350. 386-2672.

1970 FORD MAVERICK, RADIO; automatic, excellent condition, immaculate, $1750. 382-0969.

'62 CHEV 6-CYLINDER, RUNS well. $200 or close offer. 382-8944.

'61 ENVOY 4 DOOR, RUNS well. $195. 592-7734.

'69 CHEV, LOW MILEAGE. 388-6386.

'64 CORVAIR, GOOD CONDITION. $550 or trade for pickup. 477-8098.

1973 DATSUN 510, 4-SPEED WITH radio, 2,000 miles. 384-7911.

'63 COMET, $250. 592-7341.

1958 VAUXHALL. FAIRLY GOOD condition. $100 firm. 478-5060.

150 CARS FOR SALE

Speedway VOLKSWAGEN PORSCHE • AUDI

IT'S NEW
IT'S LUXURY
IT'S AUDI

FOX

Never in your life have you experienced such driving pleasure as in a small luxury car such as the

AUDI FOX

TEST DRIVE IT NOW AT SPEEDWAY MOTORS

See Our Great Selection of Used Cars

72 DATSUN A.T., 400 MI.
72 RIVIERA G.S., AIR
72 PONTIAC GRAN SPORT.
72 PLYMOUTH SATELLITE.
72 OLDS VISTA CRUISER.
72 PINTO WGN. A.T.
72 V.W. 411 WGN. A.T.
72 CORTINA A.T. 1200 MI.
72 SUPER BEETLES.
72 CHEV. 4-DR.
71 OLDS CUTLASS CONV.
70 BUICK G.S., AIR.
70 KARMANN GHIA CONVT.
70 LE MANS.
70 M.G. MIDGET CONV.
70 V.W. BEETLE.
70 MONTEGO WGN.
70 V.W. SUPER BEETLE.
69 CHEVELLE 4-DR. H.T.
69 V.W. SQUAREBACK, A.T.
69 MAZDA 2-DR.
69 MUSTANG CONV.
69 JAGUAR 4.2 4-DR.
68 MUSTANG FASTBACK
68 V.W. SQUAREBACK
68 AUSTIN MINI A.T.
68 DE LUXE BEETLE.
67 OLDS DELTA 88.
66 DE LUXE BEETLE.
65 DE LUXE BEETLE.
65 PORSCHE 356SC.
64 ACADIAN 4-DR.
64 V.W. DE LUXE.
64 COLONY PARK WGN.
64 PONTIAC SEDAN.
63 FALCON, A.T.
63 M.G. MIDGET CONV.
V.W. DUNE BUGGY.
53 FORD CONSUL.

CAMPERS and VANS

73 BOLER TRAILER, LOADED.
72 SUPERIOR 22' MOTORHOME.
72 V.W. VAN
72 V.W. DORPER CAMPER.
72 V.W. CAMPER CONVERSION.
72 TOYOTA 4x4
68 V.W. VAN.

And a Large Selection of New Standard and Automatic VW Campers

Speedway Motors

DEALER LICENCE 2188

UNDER THE REVOLVING VOLKSWAGENS

BOTH SIDES OF YATES

385-2415

1971 CORVETTE
Panel top, 350 LT 1, 4-speed, AM-FM radio.

Remember at METRO all reasonable offers will be accepted.

METRO TOYOTA LTD.
624 Finlayson 386-3516
Dealer's Licence D3515

IMMACULATE 1965 AMBASsador V-8, automatic, power steering and brakes. Radio, $895. 477-1119.

1971 TOYOTA CORONA 4 DOOR sedan, buying truck must sell. Best offers. 383-4286, 382-0314.

68 PLYMOUTH GTX, 37,000 miles, 12.98-109. $2900. 385-0566, weekdays after 5.

1964 OLDSMOBILE F85 4-DOOR sedan, V-6, automatic, radial tires, $950. Excellent condition. 592-1340.

63 ACADIAN, AUTOMATIC, CONvertible, $400. Must sell this weekend. 388-9628.

68 CORTINA, EXCELLENT CONdition. Tested. Good tires. Radio. $1250. 383-8311.

1963 FORD, 3-SPEED STANDARD. Runs well. Offers. 592-4980.

1968 FOUR-WHEEL DRIVE Bronco. $2,500. 656-2062.

'64 V.W. GOOD CONDITION, after 12. 477-2363.

A REAL GEM! 1965 VIVA, $675. 386-1000, after 6 p.m.

TAKE OVER PAYMENTS ON good repossessed cars. 382-3567.

150 CARS FOR SALE

CORNELL

SPECIAL GROUP!!

1972 Chevrolet Impala hardtops. V-8, automatic transmission, power steering, power brakes, radios, low mileage, showroom condition.

Special Group Pricing $3895

SPECIAL GROUP!!

1972 Chevelle Hardtops. V-8, automatic transmission, power steering, power brakes, radios. Low miles, showroom condition.

Special Group Pricing $3595

SPECIAL GROUP!!

1972 Chevy Nova, 4-door sedan. Big "6", automatic transmission, power steering, radios, low mileage.

Special Group Pricing $3295

SPECIAL GROUP!!

1972 Chevy Vegas, 3-door, automatic transmission, radios, low mileage.

Special Group Pricing $2495

CORNELL

CHEV-OLDS
3050 DOUGLAS
Opp. Mayfair
385-5777 'til 9 p.m.

DEALER LICENCE D3497

1968 FORD CUSTOM, EQUIPPED with 302 V-8 motor, automatic. Power steering, power brakes, radio, tinted glass, Uniroyal Master tires. $1,575 or best offer. 592-1671 after 5.

1968 THUNDERBIRD LANDAU, GOLD WITH WHITE TOP, RADIO, POWER STEERING, POWER BRAKES, $2,750. EVES. 592-6282.

'63 PONTIAC, POWER STEERing, power brakes, automatic. Tested. Clean shape, any offer around $375. 598-3728.

1962 CHEV BISCAYNE, 6 CYLINder, automatic, good clean car. Asking $450. 383-5274.

'62 TRIUMPH HERALD. GOOD condition, tested till '74, asking $350. 386-7402.

1966 VOLKSWAGEN BEETLE custom, excellent running condition, $595. 388-7709 after 5 p.m.

1965 COMET CALIENTE 2-DOOR hardtop, stick shift, $850. 383-6843 after 7 p.m.

1965 VALIANT 2-DOOR HARDtop, low mileage, clean, $950. 479-1763.

1963 CHEV 2-DOOR, STANDARD, big 6, very clean, runs well. Tested. Good radio, $250. 479-3077.

'69 VOLKSWAGEN STATION wagon, $1695 or offer. Tape deck, good tires. 652-1895.

1969 DODGE SWINGER 340. CALL after 6 p.m., 592-1693.

1957 CHEV 2-DOOR HARDTOP, 6 automatic, $500 firm. 383-8345.

1928 DODGE VICTORY 6, SEDAN, good condition, 477-5371.

1969 CHEV IMPALA. POWER steering, brakes. 598-2500.

'69 CHRYSLER NEW YORKER, excellent condition, $2900. 652-1851.

150 CARS FOR SALE

METRO ALFA ROMEO LTD.

72 Fiat 850 GT
72 Maverick 4 door sedan, 6, auto., P.S., radio.
71 Javelin V-8, auto. Full power, must be seen
71 Cutlass Supreme 2 dr. H.T. Full power.
70 Vista Cruiser S.W. Full power.
70 Le Mans S.W. Full power
69 Buick Wildcat 4-dr. Ht. Full power
67 Impala 2-dr. Ht. 327, full power.
67 Ford XL 2-dr. Ht. buckets, full power.
66 Pontiac 4-dr. sdn. V-8, auto. Full power
64 Pontiac 4-dr. sdn. V-8, auto.
64 Studebaker 6, std.

METRO'S Super Lot in SIDNEY

YOUR EXCLUSIVE ALFA ROMEO DEALER

2000 SPIDER
2000 VELOCE GT
2000 BERLINA

ALL IN STOCK!

2360 Beacon Ave.

Drive to Sidney AND SAVE!

656-4311
656-2821

Dealer Licence D 3515

THREE POINT MOTORS

'66 PONTIAC Parisienne 2-door hardtop $1295
'68 KARMANN GHIA convertible $2095
'68 AUSTIN 1100 automatic $1395
'69 VIVA $995
'69 CAMARO convertible $2895
'70 TOYOTA Corona automatic $2495
'70 DATSUN 1600 2-door $1695
'71 DATSUN Fastback $1895
'71 MAZDA 1800 4-door $2195

When You Get Around To

QUALITY

Come Around To

THREE POINT MOTORS LTD.
2620 Government at Hillside
385-6737

DEALER LICENCE D3075

'63 TRUMPH 6 CYLINDER, tested. Mechanically sound. $495. 385-4084 after 5 p.m.

1960 LINCOLN, 4-DOOR HARDtop, equipped, tested. Excellent condition, offers. 385-0726.

'61 CHEV, 6 CYLINDER, STANdard, best offer. 386-2881.

'54 VW, '69 1500 CC ENGINE, offers. 652-1519.

1962 FORD FAIRLANE, EXcellent condition, $375. 656-2641.

150 CARS FOR SALE

DRIVE WITH A SMILE TO

ENSIGN CHRYSLER PLYMOUTH

DOWNTOWN YATES AT COOK

2-Year G. W. Warranty With Every Used Car

61 COMET
2 DOOR, 6 CYL.
Sale Price $393
NO DOWN PAYMENT
$26 for 20 Mths.

62 CHEVROLET
BISCAYNE 4 DR. 6 CYL., RADIO
Sale Price $494
NO DOWN PAYMENT
$23 for 30 Mths.

63 METEOR
2 DOOR SEDAN V-8 MOTOR
Sale Price $494
NO DOWN PAYMENT
$23 for 30 Mths.

65 CHRYSLER
AUTOMATIC, POWER STEERING BRAKES, RADIO
Sale Price $898
NO DOWN PAYMENT
$40 for 30 Mths.

65 CHEVROLET
IMPALA 2 DR. H'TOP V-8 AUTOMATIC. POWER STEERING, RADIO
Sale Price $991
NO DOWN PAYMENT
$44 for 30 Mths.

65 PONTIAC
PARISIENNE 4 DR. H'TOP, V-8, AUTOMATIC, POWER STEERING, RADIO
Sale Price $991
NO DOWN PAYMENT
$44 for 30 Mths.

66 PLYMOUTH
FURY SEDAN, V-8 AUTOMATIC, RADIO
Sale Price $898
NO DOWN PAYMENT
$40 for 30 Mths

66 VALIANT
CUSTOM 2 DR. H'TOP 6 CYL. AUTOMATIC, RADIO
Sale Price $1494
NO DOWN PAYMENT
$53 for 36 Mths.

67 VALIANT
100 2-DOOR 6 CYL STANDARD
Sale Price $1393
NO DOWN PAYMENT
$50 for 36 Mths.

67 VALIANT
SIGNET 2 DOOR 6 CYL. AUTOMATIC
Sale Price $1591
NO DOWN PAYMENT
$57 for 36 Mths.

67 CHRYSLER
NEWPORT SEDAN, V-8 AUTOMATIC, POWER STEERING, POWER BRAKES, RADIO
Sale Price $1591
NO DOWN PAYMENT
$57 for 36 Mths.

68 DODGE
DART SEDAN 6 CYL AUTOMATIC
Sale Price $1591
NO DOWN PAYMENT
$57 for 36 Mths.

68 CHEV IMPALA
69 FORD GALAXIE
68 FORD GALAXIE
69 PLY. FURY
69 CHRYSLER
70 PLY. FURY
71 VALIANT
72 CHEVELLE
72 BARRACUDA

ENSIGN Chrysler Plymouth Ltd.
DEALER LIC. D3013
DOWNTOWN YATES AT COOK
386-2411
Open Weekdays Till 9:00

150 CARS FOR SALE

DRIVE WITH A SMILE TO

ENSIGN CHRYSLER PLYMOUTH

DOWNTOWN YATES AT COOK

LAST CHANCE AT OLD PRICES!

1973 PLYMOUTH CRICKETS

7 ONLY
2-Dr. Coupes $2398
4-Dr. Sedans $2598
2-Dr. H'tops $2698

Some With Automatic Trans. $220 Extra

From $65 Down
$65 Per Mth.
(48 Months on Approval of Credit)

3 ONLY 1972 PLYMOUTH CRICKET 4-Door Sedans
1—4 Speed
2—Automatics

BIG SAVINGS

USED IMPORTS
68 Datsun Wagon
69 Toyota 1900
72 Toyota Corolla
72 Dodge Colt
72 Austin

ENSIGN Chrysler Plymouth Ltd.
DEALER LIC. D3013
DOWNTOWN YATES AT COOK
386-2411
Open Weekdays Till 9:00

"BODYMAN'S SPECIALS"
(Damaged cars)

73 Cricket Auto. Cpe.	$1597
70 Datsun 1600 pickup	$ 868
69 Mazda 1500 sedan	$ 572
68 Javelin V-8 coupe	$ 588
65 Mustang 8 coupe	$ 466
66 Falcon 6 Auto. wagon	$ 477
68 Toyota Sprint Auto.	$ 544
60 Volvo 2-dr. sedan	$ 199
65 Vauxhall Viva 2-dr.	$ 282

All offers considered
TRUCKTOWN ON BAY ST.
2525 Bridge St. 386-1711
Dealer License No. 2258

1972 BUICK SKYLARK STATION wagon. One owner. Fully equipped, immaculate condition. For further details and demonstration call Mr. Bill Bullivant at Empress Pontiac Buick Ltd. 382-7121 or res. 477-2545. Dealer License D3482.

1966 CHEVELLE WAGON, 283, automatic, power brakes, steering, towing package, 43,000 miles. Good condition. Best offer over $1100. 478-1940.

MUST SELL, OWNER LEAVING country. 1965 Buick wagon, 310, V-8, 3-speed standard, new brakes, $750 or best offer. 1111 Catherine, 5-9 p.m.

'65 MUSTANG, EXCELLENT condition. V-8 standard, polyglass tires, low mileage new paint. Asking $1400. 383-6997.

1971 SUPER BEETLE, LOW mileage, nice condition. Weekdays 10-2, weekends, 10-5, 7033 Veyaness, 652-2196.

1965 FORD SEDAN, ONE owner, 57,000 miles, V-8 automatic, power brakes, power steering, $850. 478-1721.

1965 PONTIAC CATALINA, 389 3-speed standard. Good condition. $300 recently invested, $900 firm. 477-4131.

71 DODGE COLT STATION wagon, radio, white walls, 4 speed, $2195. 748-8360 Duncan.

1965 ENVOY EPIC. TESTED TO January $74. Snow tires. $400 or offer. 812 Hutchinson Avenue.

63 CHEVY II, 301, 4 BBL, ¾ cam, button tufted, needs carburetor. 653 4389, Salt Spring.

'73 VEGA HATCHBACK GT motor, mags, tape deck. Leaving country. Offers. 658-5651.

1959 MORRIS MINOR 1000. GOOD condition. Tested. $350. Phone 652-1656.

1958 AUSTIN, NOT TESTED, good running condition, what offers? 386-2573.

'65 NOVA SS HARDTOP, 327, 400 h.p., buckets, 4 speed, new paint, loaded. $2,195. 386-9344.

DUSTER 1970, 340, AUTOMATIC, 28,000 miles, immaculate condition. Offers. 479-5550.

'55 AMERICAN PONTIAC, 389, 4-barrel, mags, $250 or best offer. 478-2827.

1964 G.M.C. VAN, WINDOWS, REbuilt motor, excellent body, $1175. 656-4745.

'67 BUICK SPECIAL, V-6, nearest offer to $1,300. 981 Goldstream Ave.

1963 VOLKSWAGEN WINDOW van, $295. 383-4901.

1971 DATSUN 510, 4-SPEED, $1700. 479-2288 after 5.

150 CARS FOR SALE

HORWOOD MAZDA

FRESH TRADES ON THE FANTASTIC ROTARY

73 Mazda RX3, 4-spd. and radials
72 VW Beetle
72 Corolla 1600
72 Datsun 240 Z
71 Cortina GT
71 Pinto 4-spd., vinyl top
70 Olds Ht., 19,000 mi. electric glass
69 Datsun A.T.
69 Pontiac A.T.
69 Epic SL 90
69 VW, mags
68 Beaumont convert. V-8, A.T.
68 Volvo 144S
68 Crown 4-spd.
68 Mustang GT Fastback
68 Skylark Ht.
68 Riviera, air
67 MGB GT
67 Chrysler Ht. Immaculate
67 Datsun
66 Caprice Ht.
65 Impala SS Ht.
65 Travelall, 4-wheel drive
62 Falcon S.W. A.T.
62 Chevy II

HORWOOD MAZDA
385-1451
Johnson and Blanshard

GEM Motor Sales
(1973) LTD.
385-4311

71 DODGE CORONET 4-DOOR SEDAN, REDUCED $2495
74 FORD CUSTOM 500 4-DOOR SEDAN. AIR CONDITIONED. MATCH THIS AT $2695
69 BEAUMONT CUSTOM 4-DOOR HARDTOP, COMPARE $2095
69 VW STATION WAGON, AUTOMATIC, LOW MILES. $2095
69 FORD FALCON 2-DOOR SEDAN. 6-CYL. AUTO. $1595
68 DODGE CORONET STATION WAGON. A NICE UNIT. $1595
68 TORINO 2-DOOR HARDTOP. 390 CU. IN., HOT $1995
68 BUICK LE SABRE 4-DOOR HARDTOP, A BEAUTY $2495
67 DODGE DART 4-DOOR SEDAN, 6-CYLINDER, AUTOMATIC. $1395
67 METEOR RIDEAU 2-DOOR HARDTOP, SHARP. $1395
66 COMET CONVERTIBLE, A SHARP RED NUMBER. $1195
66 CHRYSLER WINDSOR 2-DOOR HARDTOP. A BEAUTIFUL LUXURY CAR. $1395
65 CHRYSLER 300 4-DOOR SEDAN. A SOLID UNIT. $1095
65 BUICK SKYLARK 2-DOOR HARDTOP, SHARP. $1095
64 PONTIAC GRAND PARISIENNE. 4-DOOR HARDTOP. $450
64 FORD STATION WAGON $595
54 ENVOY STATION WAGON. $395
63 PONTIAC STN. WAGON. $450
61 DODGE SEDAN. $250

'TRUCKS'

71 DODGE ½-TON HEAVY DUTY V-8, 4-SPEED. $2595
70 FORD ECONOLINE 1-TON V-8, STANDARD SHIFT. $2495

DROP OVER TO VICTORIA WEST AND SAVE!!
480 Esquimalt Rd.
Motor Dealer Licence D-2468

MECHANIC'S SPECIALS. 1962 CAdillac 2-door hardtop. $395; 1963 Cadillac 2-door hardtop, $395; 1962 Chevy II 4-cylinder wagon, $95. 1960 Chevrolet wagon, $50; 1958 Edsel $295; 1965 Hillman Husky wagon, $295, 1961, Chev wagon, body parts and transmission. Cash for older cars. Haldin Motors. D3043, 1500 Blanshard 384-6713 anytime.

1973 FIREBIRDS. FIREBIRD, Esprit, Formula 350, 5 to choose from. All models have power steering, power disc brakes, automatic, radio and much more. Phone or see Lloyd Steen. Empress Pontiac Buick Ltd., 382-7121 Corner Topaz and Douglas, Victoria. "The coffee is always on". Dealer License 3482.

1966 GRANDE PARISIENNE 2-door hardtop, power steering, power brakes, radio, tape deck. Immaculate interior, tested to 24 April '74. Good tires, owner transferred out of country. $1050 or offers. 383-2736.

MUST SELL '67 COUGAR, VERY good condition, only 32,000 miles. $1900 or offers. 592-0078.

1967 VOLKSWAGEN SQUAREback, new motor, $1300 or best offer. 478-2267.

1963 PONTIAC PARISIENNE 4-door sedan, V-8 automatic, immaculate condition. 386-0824.

'58 BUICK, GOOD CONDITION, new tires, battery, rebuilt engine, first $150 takes. 386-7756.

1971 METEOR RIDEAU, 18,500 miles. Power steering, power brakes, radio. 592-7232.

MECHANIC'S SPECIAL. 1960 Monarch. Any offer accepted. 382-2411.

'65 VAUXHALL VIVA. TESTED May '74, good condition, $450. 656-1383.

VOLKSWAGEN BUGGY, HURST 4-speed, fibreglass body with top. Tested. 479-1576.

'64 VOLVO 1225. EXCELLENT condition inside and out. 478-4058.

1972 VOLKSWAGEN CAMPER for sale. Offers. 478-3344.

150 CARS FOR SALE

McCALLUM
DATSUN
VOLVO
McCALLUM
1101 YATES AT COOK
386-6168

1972 JAVELIN SST, 2-door hardtop. V-8, automatic, power steering, power brakes, radio, console and buckets. A real clean car at $3695

1971 VOLVO 164 sedan. Here's the working mans' Mercedes Benz! 4-speed transmission, overdrive, power steering, power brakes, AM-FM radio, real leather interior, plus much more $4195

1971 MAZDA pickup. Packs a lot for a little price $1895

1972 TOYOTA CELICA. As new, fire engine red paint, radial tires $2895

1966 BUICK LE SABRE 2-door hardtop. Metallic green. V-8, automatic, power steering, power brakes, radio. A real nice hardtop. $1395

SEE THE ALL NEW KING HORSE TRAILER!

McCALLUM MOTORS LTD.
1836 ISLAND HIGHWAY
COLWOOD CORNERS
478-5622

DOMESTIC

1973 VOLVO station wagon. Fuel injection, 2,800 miles.

1973 CHEV. CHEYENNE ¾ ton. 350 V-8, automatic, power steering, power brakes, radio, heavy duty bumper. Equipped with 1973 Vanguard Camper. $8795

1971 V.W. Super Beetle. 4 speed, radio. Mint condition $2095

1972 FORD ½ ton, 302, V-8, standard. Radio, heavy duty bumper. Only 9,000 miles $3095

62 VALIANT 6 cyl	$175
67 CHEV S.W.	$695
69 DATSUN S.W.	$1495
70 DATSUN 510	$1595
62 PLYMOUTH 6, A.T.	$200
71 DATSUN	$1795
62 FALCON 6 Cyl.	$95
56 DODGE	$95
55 PLYMOUTH	$95
61 FALCON Wgn.	$95

SEE THE ALL NEW KING HORSE TRAILER!

BANK RATE FINANCE
ALL CARS TESTED
McCALLUM MOTORS LTD.
Dealer licence D2129
YATES ST. 386-6168 COLWOOD 478-5622

TOPS USED CARS

'64 OLDS F-85 Conv't. Mint condition $975
'65 PONTIAC 4-door Hardtop. Mechanically excellent $695
'67 CHEV. 4-door sedan. 283, automatic $695
'65 VALIANT 2-door Hardtop 6 automatic $850

Motor Dealer Licence No. D-2063
1513 QUADRA 385-3721

1973 ASTRES, COUPES, HATCHbacks, wagons and GTs. Your choice of color and equipment. Dozens to choose from. Before you buy too much for an import, see the new Astre and the Astre expert at Empress. Lloyd Steen bus. 382-7121. Empress Pontiac Buick Ltd., dealer license 3482. Corner Topaz and Douglas, Victoria. 'The coffee is always on'.

1964 9-PASSENGER PONTIAC station wagon, 1 owner, good condition. Power steering, power brakes, new automatic transmission. $850. 383-8529.

TO BE SOLD THIS WEEK. 1965 Mercedes Benz 220 SE, gasoline fuel injected engine, sun roof, reduced to $1995 for cash or cash and trade. 385-8122 or 652-1587.

1972 VEGA HATCHBACK WITH automatic and radio. Low mileage and in new car condition. Best reasonable offer. Call Steve at Cornell, 385-5777.

1972 MAVERICK GRABBER, V-8, automatic, power steering, radio, $2,895. Consider trade. Cadboro Bay Service, 477-2102.

1961 CORVAIR SEDAN. AUTOmatic transmission, good tires, tested. One door slightly damaged. $250. 656-5267.

CADILLAC, '65 COUPE DE Ville, will sell outright or trade for small car, comparable value. 592-6303.

1962 FALCON STATION WAGON, good condition, $295 or nearest offer. 385-6981 after 6 p.m. or weekends.

MAZDA STATION WAGON, '69, good condition, clean and inspected, $1100 or offers: 479-1057.

1950 2-DOOR AUSTIN, NEW muffler, battery, tested, immaculate condition, $250. 384-8670.

1961 VW BEETLE, REBUILT ENgine, good condition, $500, or closest. 598-2896.

62 MERCURY METEOR, LOADed, tested, Shelby highriser, mags, Hurst shifter, $550. 384-7484.

65 GTO, 389, 6 PACK, $2200 OR best offer. 68 Viva, $500 or offers. 385-1732 after 1 p.m.

65 CHEVELLE 2-DOOR COUPE, 327 standard, $500 firm. 656-2669 after 4:30.

1965 PONTIAC, $300. 592-6862 FRIday evening, Saturday or Sunday.

1966 ENVOY EPIC. GOOD RUNner, $395. Phone 598-4092.

'69 OLDSMOBILE 442, $2100. 592-7341.

64 PONTIAC, EXCELLENT CONdition, low mileage, $395. 384-0242.

'62 CHEV STATION WAGON, V-8 automatic, good condition. 382-9484.

THUNDERBIRD LANDAU, 1967, excellent condition. 652-3556.

150 CARS FOR SALE

DOUGLAS
VOLKSWAGEN
PORSCHE
AUDI

YOUR LARGEST VOLKSWAGEN DEALER ON THE ISLAND

See and Test Drive the
AUDI FOX
HERE TODAY!

72 VW Super Beetle $2495
72 VW 7-passenger bus $3995
72 Datsun pickup and canopy $2595
71 Mazda hardtop, radio, 4-speed $2195
71 VW Super Beetle $2095
71 Toyota Corona MK II sedan, radio, 4-speed $2395
71 VW Crew cab, radio $2695
70 Mustang hardtop V-8, automatic transmission, power steering, power brakes, radio $2595
70 Toyota Corolla, radio $1495
70 Toyota Corolla 2-door, radio $1295
69 VW camper conversion $2895
69 Triumph TR6 sports $2895
69 Meteor 7-passenger wagon, V-8, power steering, power brakes, radio, autuomatic transmission $2695
68 Cortina station wagon, 4-speed $1395
68 VW Karmann Ghia convertible, radio, 4-speed $1795
68 Austin Mini wagon $1295
68 Olds 2-door hardtop. Fully equipped $2895
67 Mercury ½-ton, V-8, radio $1795
67 Cadillac sedan, full factory options $2595
64 VW camper $1795

3329 Douglas St.
Open 9 til 9
388-5466
DOUGLAS VOLKSWAGEN LTD.
Dealer Licence D 1595

1967 BARRACUDA HARDTOP V-8 $1695; 1964 Chev low mileage $495; 1966 Austin 1100 $395; Jeep panel $795. D.L. D-3550.
VICTORIA JEEP
HILLSIDE at ROCK BAY

1965 CHEV SS CONVERTIBLE, automatic, consul shift, bucket seats, power steering, power brakes, radio with rear speaker, in excellent condition. $1,050 or first reasonable offer. 652-3073.

1971 PONTIAC STATION WAGON, power steering, brakes and tailgate. Equipped with airshock and heavy duty trailer hitch. Excellent condition. Good buy at $3,490. 388-9060.

'67 BUICK G.S. 400. 400 FOUR barrel, 4-speed stick, 2-door hardtop. Platinum black vinyl top. 384-7648 after 5.

'64 FAIRLANE SPORTS COUPE, power steering and brakes, V8 auto., custom wheels, nice shape, $950 or offers. 382-0129 after 8 p.m.

1956 PLYMOUTH WAGON, GOOD running condition, new safety sticker, second owner car. Asking $165. 598-3111.

'59 VAUXHALL, MUST SELL, running, as is, highest offer. 385-3284.

VERY CLEAN '72 COROLLA 1600, 4-speed, mags, white-lettered Goodyear tires. 477-2162 after 5 p.m.

57 BUICK SUPER, LOW MILEAge, immaculate condition. 477-6588.

'71 DODGE COLT, 4-DOOR sedan, 8000 miles. 382-5395.

'64 MERCEDES, VERY GOOD condition. 478-2597.

150 CARS FOR SALE

S&H TOYOTA

NEW
73 CORONA 4-DOOR $3145

BRAND NEW 73 COROLLA $2395

72 TOYOTA CROWN. AM-FM radio P.S., P.B, low mileage $3595
72 MAZDA 616 Cpe. Radio, mag wheels, vinyl roof $2595
71 FORD RANCHWAGON $3595
70 PONTIAC 2-DR. H.T. ONLY $2395
70 VW Bus $2995
69 AUSTIN AMERICA $1295
69 DODGE POLARA. All power, under warranty $1795
69 MAZDA station wagon $1495
67 FORD FAIRLANE 2-DR. H.T., V-8, A.T., radio, new tires $1695
67 CORTINA WGN. $795
67 BUICK SKYLARK 4-DR. H.T., all power $1595
66 PONTIAC PARISIENNE. Very clean $995
66 COMET. 6. A.T., radio $995
66 METEOR V-8, radio, reduced to $695
66 CORTINA A.T. real clean $895

TRANSPORTATION SPECIALS!!

62 PONTIAC SDN. $295
63 V.W. 1500 $495
64 FORD FAIRLANE V-8, Std. $495
67 V.W. STATION WGN. Offers?
64 DODGE V-8, new motor and trans. $595
64 CHEV. V-8, A.T., P.S. P.B. Radio $495
64 KARMANN GHIA $695
65 MORRIS 1100 $595

SAUNDERS & HITCHMAN
2040 CADBORO BAY ROAD AT FORT AND FOUL BAY
DEALER LICENCE D3511
592-2471

25 CLEAN CARS FAIR DEALING

68 FALCON FUTURA AT.
68 DATSUN 510 — clean
67 VOLKS D-L — radio
66 PONTIAC — economical
64 AUSTIN — 1 owner
64 CHEVY II S.W. — At.
64 PONTIAC — 1 owner, SOLD
63 RAMBLER — Low mi., At.
62 FAIRLANE 2 DR. V-8 St.
62 ENVOY S.W. — Tested
59 CHEV 2 DR. — 1 owner
57 RAMBLER AT. $75.

Buying or Selling
MIKE PLIMLEY GOE. BACON
CAPRI MOTORS LTD.
2644 Quadra
Motor Dealer's License No. D1394
385-3512 385-2525

AUSTIN MINI, GOOD ENGINE and tires, new custom seats, brakes restored, a good buy at $300, but make me an offer. 383-9007, 1242 Oscar Street.

1959 PONTIAC PARISIENNE, 4-door hardtop, power steering, power brakes, automatic, 348 engine, radio, $325 or best offer. 479-1792.

For older or newer cars see CAPRI MOTORS at 2644 Quadra St.

ESTATE CAR. 69 ENVOY, 12,000 miles, 1 owner, radio, new snow tires included. $1,395. 478-4811 or 385-8869.

'64 CHRYSLER 2-DOOR HARDtop Windsor, good condition inside and out. Tested. 382-3316, after 4:30 or 652-2326.

'63 STUDEBAKER LARK. ONLY 34,000 miles. New battery. Excellent condition. Radio. Bargain $500. 388-9520.

MUST SELL 1968 OLDSMOBILE Cutlass, good condition. Will take small car in trade. Apply at 388-9567.

1964 RAMBLER WAGON Ambassador 990, V8, automatic, power steering, power brakes, new tires. $495. 592-4808.

'70 CHEVELLE STATION wagon, low mileage, brand new belted tires, forced to sell, $3,200 or best offer. 385-4072.

1971 AUSTIN AMERICAN 1300, automatic, 21,000 miles. Good condition, ideal economical lady's car. $1150. firm. 384-3578.

1962 MORRIS OXFORD SEDAN, ideal second car, 4-speed, tested, good tires, new exhaust system, $359. 382-8670.

1972 VOLKSWAGEN 9-PASSENGer. Excellent condition. 3500 miles, radio, as new, best offer takes. 479-7936.

VW KARMANN GHIA, NEW clutch and plate, Runs well, radio, $300. Sunbeam Imp for parts, bucket seats, 658-5417.

SACRIFICE SALE, $1200. 1968 Karmann Ghia, clean. 770 Seaward Rd. 658-8950.

1971 VW, SQUAREBACK WAGON, 14,000 miles, one owner, red, $2,300. Phone 598-5572.

1973 TOYOTA COROLLA, 4-speed, 1200, excellent condition. Low mileage, $1550. 385-8245 after 5.

1956 LAND ROVER 4 WHEEL drive. 642-5408.

1961 ZEPHYR 3 SPEED AUTOmatic, good shape, $250 or best offer. 388-6925 after 5.

1967 CHEV IMPALA. 8 CYLINder, all power, automatic, perfect. No. 2 — 908 Heywood.

61 VW, WIDE OVALS, CHROmies, excellent. $300. 477-1595.

'62 FALCON, REBUILT MOTOR, good polyester tires, $200. 478-7259.

150 CARS FOR SALE

peter pollen ford

BUY WITH CONFIDENCE FROM THE VALUE LEADER

COME IN AND SEE OUR FINE SELECTION OF TOP QUALITY USED CARS TODAY!

ALL SOLD WITH 7-DAY MONEY-BACK GUARANTEE

PETER POLLEN FORD SALES LTD.
1060 YATES
384-1144
DEALER LICENCE D1188

1931 JAVELIN SST, 304, V-8, automatic, Power steering, Power brakes, Under 14,000 miles. $3,200. 477-8062.

SACRIFICE. 1972 VEGA GT wagon, 2 tone, deluxe interior, radio, 4 speed, big engine. View at 2545 Victor St.

1962 FORD ZEPHYR. RADIO, new tires, brakes, Vehicle tested til '74. Excellent condition. $300. 479-2062.

'59 LANDROVER, SHORT wheel base, good condition. 478-3410.

1973 DELUXE CONVERTIBLE Volkswagen, $3250. Blue. 478-4232 anytime.

'54 FORD 2-DOOR AUTOMATIC, 2 owner. 77,000 original miles. Offers. 384-7687.

1967 CHEVROLET IMPALA, 2-door hardtop, vinyl roof, power steering, and brakes. 592-7141.

'59 RAMBLER 4-DOOR, AUTOmatic transmission, radio, heaater, tested May 29, 1973. $160. 479-5783.

VW BUG, RUNS VERY WELL. Needs body work. $200. 383-6172 eves.

'59 CONSUL, RE-CONDITIONED engine, new brakes, new clutch, $100. 478-3196, 388-4539.

'58 CHEV 6 CYLINDER AUTOmatic, runs, take away for the payment of this ad. 478-4355.

'57 CHEV. 2 DOOR, WAGON. complete with wheels, '67 283 automatic. Phone 385-0794.

1963 VALIANT, 2-DOOR HARDtop, $350 or best offer. 382-6312.

1972 TOYOTA COROLLA. LIKE new, $2300. 478-6352, 479-4275.

1959 CHEV IMPALA, BEST offer takes. 385-4645.

151 FOREIGN IMPORT AND SPORTS CARS

LUXURY CAR
Blue 1962 Mercedes Benz 220S, 4-door sedan, excellent condition. New engine with less than 37,000 miles. New Michelin radial tires, new muffler. Rear-end and clutch repaired in last 6 months. Just tuned. Inspected May 1974. Air conditioning, AM-FM radio, one owner, completely dealer serviced. Buy a quality car for comfort and durability, $2100 or best offer. 477-5349.

CLASSIC 1951 BENTLEY MKVI Saloon 4½ litre R.R. motor, G. Allan, 22a 626 Wardlaw, Winnipeg, Manitoba.

1963 SUNBEAM ALPINE SPORTS convertible, new top, tires, and brakes, tested, $675, expensive, take a look. 382-8670.

1963 SUNBEAM ALPINE, 1600 c.c., radials, 3 tops, overdrive, many extras. Best offer over $800. Consider part trade. 478-2563.

1972 OPEL GT, 4-SPEED WITH radio. Only 5000 miles. Best reasonable offer, Call Steve at Cornell, 385-5777.

1967 ROVER TC2000, 4-SPEED with radio, in good condition. Best reasonable offer, Call Steve at Cornell, 385-5777.

'68 MG MIDGET, VERY GOOD condition, only 38,000 miles. Contact Apt. 4, 2530 Beacon Ave., Sidney.

1971 DATSUN 240Z. LOW MILEage. Many extras. $3,700. 592-1728 evenings.

1962 AUSTIN HEALEY SPRITE. Many extras. $600 or offer. Call 384-3097.

250-S MERCEDES AUTOMATIC. Blaupunkt, Silver grey. $4,750. Office, 382-7276; residence, 477-9251.

1960 MERCEDES BENZ 220S, black with red leather seats, excellent condition, $1375. 478-3775.

1972 240Z. IMMACULATE CONDItion. Extras. 7,500 miles. $3,800. 743-2367.

1972 TOYOTA CELICA, 4-SPEED, mags, excellent shape, $2,750. 478-5541.

'64 MERCEDES, VERY GOOD condition. 478-2597.

AUSTIN COOPER S. RACE PREpared, very fast. Offers. 656-4946.

1964 MG MIDGET, $625. APT. 103-742 Lampson St. after 5 p.m.

'68 AUSTIN MINI COOPER, Mechanically excellent, $795. 642-3343.

'68 TR250. $2200 OR OFFERS. 479-1104.

154 TRUCKS AND BUSES

"TRUCKTOWN ON BAY ST."

69 Chev. 8, auto. ½-ton	$2195
66 Chev. 8, cab and chassis	$1295
65 Chev S.A. dump, carter 6 yd.	$2195
63 Ford 8, 4-speed P.U.	$ 795
61 International 4, ½-ton	$ 595
62 Chev 1-ton panel	$ 495
61 Chev 1-ton C and C duals	$ 995
62 Chev walk-in van	$ 595
56 International ¾ 4x4 P.U.	$ 795
66 Int. 4x4 Travelall	$1195

2525 Bridge St. 386-1711
Dealer License No. 2258

'63 INTERNATIONAL SCOUT, 4-wheel drive, recently through inspection. $950 or best offer. 658-5913.

1969 FORD ECONOLINE 6. 41,000, just inspected, insulated and panelled. $1975. 478-3747.

1973 EL CAMINO, ONLY 2000 miles, in every respect like new, save $900. Phone after 4, 384-6943.

IDEAL TRAVEL SMALL CAMperized bus. Windows. Top raises. $1950. 384-5372.

1960 CHEV PICKUP, 4-SPEED, custom bumper, radio. Asking $500. 383-1636.

1961 CHEV APACHE PANEL truck, suitable for camping, excellent condition. $700. 477-5720.

'54 CHEV ½-TON, PARTS OR AS is. $75. 478-6279.

154 TRUCKS AND BUSES

NEW LOCATION

ENSIGN
Dodge TRUCKS
AND RECREATION VEHICLE CENTRE

QUADRA At CALEDONIA

PICK-UPS
COMPACT VANS
CREW CABS
CLUB CABS
4 WHEEL DRIVES
TANDEMS
Immediate Delivery

ESCAPADE MOTOR HOMES
20' - 25'
3 Floor Plans on display now

TRIPLE E Motor Homes
18' - 22' - 24'
on display now

Truck Camper
TRIPLE E CAVEMAN
Immediate Delivery

USED TRUCKS
60 International Tractor
66 International Crew Cab
70 Fargo Window Van
71 Dodge ½ Ton
73 Dodge Van

ENSIGN Chrysler Plymouth Ltd.
DEALER LIC. D3013
TRUCK DIVISION
QUADRA At CALEDONIA
386-2411

DE PAPE
1971 GMC ¾ Ton
350 V-8, power steering, power brakes, automatic, radio. Brocade interior. Dual West Coast mirrors, split rims, running lights for camper, step-up rear bumper, trailer hitch, full heavy duty suspension. Exceptionally well cared for. All ready for camper and summer fun.
DE PAPE Motors Ltd.
847 Yates 384-8035

22 ft. GLENDALE Trailer $ 995
71 CHEV ¾-ton de luxe Long Horn pickup with custom canopy $4795
66 WILLYS station wagon as is $ 495
68 I.H. ½-ton P.U., 4-speed $1695
65 I.H. 1600 2½-ton, 13' dk. $1795
68 I.H. ½-ton P.U. V-8 $1695
LEN BARKLEY INTERNATIONAL LTD.
Dealer's Licence 3997
517 Herald St. 388-5508

NEW 1973 "POWER WAGON"
w 200 4-wheel drive, 8000 GVW — 360 engine, 950x16.5 tires — power brakes — 4-speed trans., aux. fuel tank — Step rear bumper. Front locking hubs. For details call
MARSHALL MURRAY NATIONAL MOTORS (VICTORIA) LTD.
819 Yates St. 384-8174
DEALER LICENCE D 567-73

WILLE MOTORS

68 DODGE 1-ton V-8, 4-sp.	$1895
64 JEEP Wagoneer	$ 550
56 FORD sedan delivery	$ 95
50 GMC 1-ton, 4-speed	$ 495

Motor Dealers Licence No. D 3309
3240 DOUGLAS 382-2313

1969 FORD V-8 VAN; 1968 Ford pickup, V-8; 1973 Ford Chateau 200 miles; 1964 Jeep 4 W.D. wagon; 1968 Jeep 4 W.D., wagon; new Commando wagon automatic $4795. D.L. D-3550.
VICTORIA JEEP
HILLSIDE at ROCK BAY

1967 1200 SERIES INTERNAtional panel truck, new V-8 motor, 4-speed transmission, $1400. Repainted to buyers choice of colors. 642-5551.

BRAND NEW DATSUN ½-TON Pickup, fully equipped.
McCALLUM MOTORS LTD.
1101 Yates 386-6168

1960 FORD ¾-TON, 6-CYLINDER truck, and home-made cab-over camper, mechanically good, new clutch and brakes. $800. 477-3181.

1965 CHEVY VAN, 6 CYLINDER standard, good shape, consider trade on price of $1,195. Cadboro Bay Service. 477-2102.

1966 MERCURY ½ TON PICK UP, long wide box, 352 engine, standard shift, new brakes. $1395. 477-8530.

GMC TRUCK WITH 8'6" camper, will sell separately 743-5147, Mill Bay.

69 ½ TON GMC PICKUP, V-8, automatic, excellent condition, under 20,000 miles. 746-6747 Duncan.

FOR SALE, 848 KENWORTH SALvage truck. Work available, Duncan area. 748-9732.

1958 CHEV ½ TON. TESTED. Looks rough, but runs well. $255. 479-3682.

CAMPER TYPE 1969 FORD GVW 7000 pounds. 4-speed transmission. 386-9661 evenings.

1964 G.M.C. VAN, WINDOWS, REbuilt motor, excellent body, $1175. 656-4745.

SCHOOL BUS, '55 GMC 1 TON. Inquire 385-7903.

154 TRUCKS AND BUSES

EMPRESS Leisureland
2524 Douglas St.
382-7121
After 6
382-5331

Vancouver Island's LARGEST STOCK GMC LIGHT DUTY TRUCKS
—4-wheel drive Jimmys
—4-wheel drive ¾ ton pickup
—¾-ton pickups fully camper equipped
—1-ton Crew Cab, 1 on duals
—Light duty ½-tons. GMC Sprint "The pick-up that drives like a car"

BIG OR SMALL WE'VE GOT THEM ALL!

WE RUN A VERY SIMPLE BUSINESS

(A Division of Empress Pontiac Buick Ltd.)
D.L. 3482

METRO ALFA ROMEO LTD.

72 Fargo ¾-ton V-8, auto.
72 Ford ¾-ton Van. V-8, auto.
72 Ford F100 Explorer, V-8, P.S., P.B. Radio.
72 Courier P.U. and camper, like new.
72 GMC ¾-ton Suburban, V-8, auto. 4x4, P.S., P.B.
71 Toyota Hilux 4-spd.
71 Ford F250 V-8, auto. P.S., P.B.
69 Ford F100, V-8; auto. Custom.
69 Chev ½-ton V-8, std. Custom canopy.

METRO'S Super Lot in SIDNEY
2360 Beacon Ave.
656-4311
656-2821
Dealer Licence D 3515

S-A-V-E!!

—BLAZERS
—PICKUPS
—SPORT VANS
—SUBURBANS
—VANS
—CREW CABS

CORNELL
CHEVY TRUCK CENTRE
DEALER LICENCE D3497
3030 DOUGLAS
385-5777

WELL NOW HERE IS A 1969 Volkswagen Panel. This truck runs like new and looks it too with new white paint. Very clean and well maintained with 39,000 Victoria miles. Ideal for camper conversion or economical delivery. $2,200 cash, trade or finance. 388-6688.

VOLKSWAGEN VAN, PANELLED and insulated, completely rebuilt engine, new battery and clutch, 2-barrel carb., Extractor, $395. 479-4207.

1972 BLAZER, 4 WHEEL DRIVE soft and hard tops, 2 sets of wheels. Low mileage, like new. Phone Tuesday-Saturday between 9-5. 746-5119 Duncan.

TRUCKTOWN 386-1711
Everything In Trucks
On Bay St. below Government St
2525 Bridge St.

1964 MERCURY 850 DUMP, CONverted from logging, new motor. 477-6568.

'68 GMC HEAVY DUTY ½-TON 4x4, split rims, rings, new tires, $2500 or reasonable offer. 384-8781.

154 TRUCKS AND BUSES

CARTAGE OR MOVING
1955 Chevrolet 50 series. 24,000 G.V.W. 8-cylinder, 4-speed, low mileage. Mechanically well maintained. Complete with 14' van body $995. For further details phone Berry Foss, Empress Pontiac Buick Ltd., 382-7121 or res. 384-9059. Dealer License D.3482.

ATTENTION! 1949 FORD 2-TON, rebuilt motor, new paint job inside and out. Aluminum box, wood lined, have loading ramp, can be used as a stock truck or whatever. This truck must be seen to be appreciated. Can be seen at 981 Goldstream Ave., or phone 479-7683.

SCHOOL BUS 1958, 36-40 PASSENger. Would convert to beautiful motorhome or camper unit. Excellent condition and ready for the road. Only $1450 or closest offer. 748-1616 Duncan.

1959 CHEV SCHOOL BUS ('63 Chev 283), 29" 4-speed, plus 2-speed axle, $1700 or best offer. 382-7590, 1137 Mason Street.

AUTOMATIC, 1 OWNER 71 FORD ¾-ton. Canopy and rigged for camper. 10,000 miles, as new. $3,300, firm. 642-3846.

1955 MERCURY ½-TON, NO REAsonable offer refused, must sell this weekend. 386-7360.

'53 FORD PICKUP, EXCELLENT condition throughout. $650. No triflers. 479-6853.

1968 DODGE VAN. GOOD CONDITION. $1,400 or best offer. 478-3361.

158 TIRES

RADIAL TIRES

MICHELIN
DAYTON
REMINGTON
PIRELLI
FIRESTONE
SEMPERIT

The Widest Range OF RADIAL TIRES is at

D. & D. TIRE TOWN
1620 BLANSHARD
Victoria 382-7283
Duncan 746-7191

MICHELIN 185-14 STEEL BELTed radials on Pontiac Rally wheels, used 4,000 miles. 5 wheels, 4 tires, complete, $275. 383-4901.

LARGE STOCK OF GOOD USED tires from $5. Cadboro Bay Service, 477-2102.

160 PARTS, ACCESSORIES

MANX PERFORMANCE CENTER
FOR VOLKSWAGENS
383-4021 3477 Quadra St.

PARTS SALE

Tailpipe	$1.90 ea.
Carb Kits	$5.95 ea.
Exhaust valves	$4.20 ea.
Valve cover gaskets	.55 ea.
Clutch discs	$6.85 up
Tune up kits	7.20 up

FOUR GOLDEN MILER RADIAL TIRES $110

OUR NEW LOCATION
2150 Blanshard Street
Your Car's "Heart" is the BATTERY
For a Strong, Sure Start Every Time GET an "ACME"
LOWEST PRICES IN TOWN
Delivered and Installed
FRANCIS BATTERY and TIRES LTD.

WRECKING 1969 VOLKSWAGEN 1500 station wagon, no motor or transmission, front end good; 1961 Volkswagen pickup with no motor $100; 1970 Firebird dual exhaust system $30; MGA motor hood $10; MGB radiator $15; Healey 100-4 radiator $15; Volkswagen fibreglass fender molds; Corvair turbo charger and rebuild kit $150. 383-4901.

TWO G60X15 POLYGLAS TIRES on 15x8 chrome reverse. Chev 4-barrel carb and manifold. Mallory dual point distributor, powerglide transmission, 283 cranks and pistons. Crower cam and lifters, quick change timing cover. 67 Corvette inner door panels. 383-6249.

55 CHEV., 2-DOOR HARDTOP, fenders, bumpers, glass, transmission, shifter, new clutch, AFB carb, and manifold, bucket seats, custom wheel. Reasonable. 658-8286.

RARE 1937 FORD 2-DOOR sedan. Ideal for custom car, partially restored. Parts included: 289 Ford with automatic transmission, Hurst motor mounts and open driveshaft conversion. 384-8486.

RADIATOR REPAIRS, FAST TOP quality repairs at Maurice's Auto Body, 427 Bella St., phone 384-3123. Located behind the Burnside Pay and Save Gas Station.

CHEV 302 Z28 12½:1. ALUMINUM bellhousing, 2.02 heads, Fireball cam. New 2.02 angle plug heads. X-Ram manifold. 477-9646 evenings.

FORD 289 4-SPEED TRANSMISsion and complete setup, $300. Ford 289 4-barrel carb, and manifold plus 327 4-barrel carb and manifold, $50. 385-6286.

MARK TEN C.D. IGNITION SYSTem eliminates 3 out of 4 tune-ups with dramatic increase in performance. Trans-World Enterprises. 1817 Douglas St. 385-1941.

AS IS FOR BEST CASH OFFER. 1963 8 cylinder Laurentian wagon, 1960 6 cylinder Pontiac sedan. Both tested. 386-1514, 592-0730.

'65 MGB TRANSMISSION, COMpletely rebuilt, cheap. Volkswagen muffler for 36 h.p. Brand new. 479-7733.

352 FORD ENGINE AND AUTOmatic transmission. '60 Impala glass, '55 Pontiac body. All in good shape. 477-3656.

WRECKING 1962 SUNBEAM Rapier, Alpine running gear, 32,000 miles. 1600cc. Excellent parts. 384-8318.

64 CHEV PARTS—ALL. CARTER 4 barrel, positraction, mystery shifter, special lamps, heavy duty clutch, 382-2004.

'60 FORD FAIRLANE 500, CONvertible, 352, automatic, offers. 658-8636.

'61 VOLKSWAGEN, ALL PARTS. Good motor and transmission, body parts excellent. 385-6450.

GOOD 4-BARREL CARB AND manifold for small block Chev, $50. 477-3076.

57 PONTIAC HURST SHIFT, Kelly Springfield tires, parts or whole. 383-4744 after 5.30.

1963 METEOR AUTOMATIC transmission, excellent condition. $125. 386-0023.

NEW TURNED HEADERS FOR Fiat 124. Phone 392-7327 or view at P.C.D.

'63 METEOR, GOOD RUNNING gear, body damaged. $75, offers. 656-5284.

WANTED: RIGHT FRONT FENDer for '39-'40 Chev. After 6 p.m., 479-2697.

RESTORABLE 1947 MONARCH, 4 door, $100. 1947 Mercury 2-door, $100. 478-4885.

NEW 12-VOLT BATTERY, TRAILer bumper hitch, battery charger. 652-1851.

WANTED: 1100 AUSTIN ENGINE, any shape. 642-3830.

WANTED VOLKSWAGEN 1960-63 1200. 656-1660.

FORD CHROME REVERSE RIMS wanted, 14 or 15 inch. 477-6448.

WANTED 292 OR 312 MOTOR. 385-4091.

WANTED: 4-SPEED TRANS. FOR Chev. 477-3076.

'59 BUICK FOR PARTS OR drive away, $25. 382-4178.

2 ET CHEV MAGS ON G70x14 polyester belted tires. $85. 383-6494.

1916 AND UP ILLINOIS LICENCE plates. 385-5890.

160 PARTS, ACCESSORIES

1964 CHEVY II STATION WAGON parts. 652-3405.

65 CHEV POWERGLIDE TRANSmission, $25. 382-0903.

162 AUTO REPAIRS, SERVICE AND TOWING

TRANSWILL AUTOMATIC TRANSmission specialists. 384-2851. Rebuilt auto transmission from $89.95. Tune-up from $11.95.

VOLKSWAGEN SPECIALIST Complete repair. 1950 Oak Bay Ave.

166 CARS AND TRUCKS WANTED

NEED CASH?
Highest Prices Paid FOR YOUR CAR OR TRUCK
Paid for or Not
DRIVE IN TODAY
2978 Douglas St.
OR CALL
382-9111

GARDEN CITY AUTO
OPEN 9-10

WANTED
$ $ $ for cash $ $ $
TOP DOLLARS FOR "SPORTS CARS"

FOREIGN CARS—COMPACTS
"TRUCKS"
LOW MILEAGE DOMESTIC CARS
FULL CASH OR CASH FOR EQUITY
DE PAPE MOTORS
384-8035
OR DRIVE TO 847 YATES ST.

WANTED
LATE MODEL IMPORT AND DOMESTIC CARS. TOP PRICES FOR YOUR CLEAN USED UNITS. TRADE UP OR DOWN.
DOUGLAS VOLKSWAGEN PORSCHE-AUDI
388-5466

Top prices paid for your car or truck, paid for or not.
SPEEDWAY VOLKSWAGEN PORSCHE — AUDI.
Both sides of Yates
385-2415

McCALLUM MOTORS WILL PAY top dollar for any make or model car or light duty truck — call today. It pays to look at Yates and Cook.
McCALLUM MOTORS LTD.
386-6168
ALSO
McCALLUM MOTORS COLWOOD CAR LOT
478-5622

C—A—S—H
FOR YOUR CAR
AT
SUBURBAN
PHONE GERRY
386-6131

Good, Clean
CARS AND TRUCKS WANTED
Cash in 5 Minutes
— PLIMLEY —
1010 Yates St.

WE NEED CARS
—DESPARATELY—
WILL PAY CASH OR WILL CONSIGN
HIGHEST PRICES PAID
NATIONAL MOTORS
819 Yates
Victoria's most trusted name for 69 years!

WANTED: REBUILDABLE OLD Cutlass or Buick Skylark. 1963 V-8, 215 cu. in. with 4-barrel carb. Complete car or running gear, body not needed. 478-4861.

WANTED MINI MINOR, UNDER $200, must be in good condition. All replies answered. Victoria Press Box 484.

WILL PURCHASE OR TAKE over payments on late model used car. Phone after 6, 477-1224, ask for Dwight.

CARS AND TRUCKS
Top dollar at Gem Motor Sales
480 Esquimalt 385-4311

CASH OR CONSIGN
ART'S CAR SALES

CASH FOR YOUR OLD VOLKSwagen, running or not. 658-5501.

WANTED: SICK VW, ANY YEAR or model. 656-1502.

$700 CASH FOR GOOD USED Volkswagen. 592-6775.

168 CAMPERS, TRAILERS AND MOTOR HOMES

S. J. PEDEN LTD.

LOOKING FOR A MOTORHOME?
The popular Vanguard 20-ft. Mini-Motorhome is now in stock. Compare VANGUARD quality, decore and price.
You won't be disappointed.
Vanguard Camper Special Continues
Recently the price of Vanguard campers and trailers increased but due to special volume purchase before the price increase we are able to pass on terrific savings.
DON'T DELAY—Drop in and inspect our quality line of Vanguard products, AND SAVE.
VANGUARD
—CAMPERS
—TRAILERS
—5th WHEEL
—MINI MOTORHOME
—TRUCK CANOPIES

SECURITY PUP AND OKANAGAN IMPORT TRUCK CAMPERS.

BUILDING
A camper or trailer—Plans, parts, appliances, accessories and all materials in stock at reasonable prices.
Trade-In Campers
8'6" Cour Da Lane '72 model $1725
8'3" Vanguard c-w furnace $1150
Vanguard Cargo door canopy $350

NOW OPEN 'TIL 9 P.M.
THURS. AND FRI. NIGHTS
S. J. PEDEN LTD.
D.L. 1054
2855 Quesnel St.
386-3464

FOR RENT — TENT TRAILERS and campers. Reserve early. 478-3080.

3X8' VANGUARD PICKUP CANopy, in very good condition. $200. 479-1743.

15 FT. TRAILER, $650. 478-7406.

168 CAMPERS, TRAILERS AND MOTOR HOMES

LIONEL
TENT TRAILERS
ONLY FEW LEFT

LIONEL—MODEL 60 $795
w-drapes, mattress, sleeps 6. Jacks, door, tire carrier.

LIONEL—MODEL 90 $1450
Drapes, stove, sink, ice box, swing-out kitchen, sleeps 6.

LIONEL—MODEL 80 $1150
w-drapes, stove, sink, ice box, swing-out kitchen, sleeps 6.

LIONEL—MODEL 100 $1889
Spare tire and cover, brakes, drapes, stove, sink, ice box, closet, 12V and 100V lights.

LIONEL—MODEL 110 $2279
Spare tire, and cover, brakes, drpes, stove, sink, fridge, sleeps 7.

LIONEL—MODEL 120 $2388
Spare tire and cover, brakes, drapes, stove, sink, fridge, sleeps 8.

ORDER NOW FOR SUMMER

COASTLINE Trailer Centre
1915 Quadra
388-6021
NOW OPEN
10 A.M. TILL 9 P.M. WEEKDAYS
SUNDAYS 1 P.M.-5 P.M.
"TRY US YOU'LL LIKE US"
Motor Dealer Licence No. D-3579

HORWOOD MAZDA

CENTURION 19' MINI LINER
On duals, V-8, AT., P.S., P.B., Radio, luggage rack and ladder, deluxe bucket seats, 4½ cu. ft. fridge, 4 burner stove with oven and power range hood. Forced air furnace, toilet, shower and demand water system. Completeely self contained. Accommodates 6.
SEE IT TODAY AT
HORWOOD MAZDA
JOHNSON AT BLANSHARD
385-1457

CAMPING WORLD SIDNEY
Presents
"TENT TRAILERS"
Apache, Lionel, Otto, Steury, Venture
"FIFTH WHEELS"
Olympus, Solitliner, Carefree
"MOTORHOMES"
Champion, Cabana, Olympus
(Test drive? Yes)
SPECIAL
1973 OTTO TRAILMASTER
C-W 3 way fridge, 12,000 B.T.U. furnace, 2 propane bottles, spare tire, brakes.
$2795
NOW OPEN IN SIDNEY
Good Selection
Low Prices
Tent Trailer Rentals
Pat Bay Hwy. 656-5504
7 Days a Week

OKANAGAN CAMPERS
SALES—RENTALS
Peter Pollen FORD
1060 YATES
384-1144

SCHOOL BUS 1958, 36-40 PASSENger. Would convert to beautiful motorhome or, camper unit. Excellent condition and ready for the road. Only $1450 or closest offer. 748-1616 Duncan.

8'6" CORDALANE CAMPER, bathroom compartment with vanity and overhead cabinet, 3-burner range, 3 cubic ft. fridge, double propane compartment, 110 and 12 volt wiring. $2195. 384-6022.

1972 HARDTOP L120 CAMPER trailer, electric brakes, 8'x6' scalloped canopy, boat rack, outboard motor mount, furnace, propane stove, and fridge, all inclusive. $3000 new, selling $2600. 658-5916.

1968 KENSKILL 14' TRAVEL trailer in excellent condition. Will sleep 4 separately or 6, ready to go. Must be sold by Saturday. $1150. 478-3049.

10' CAMPER FIT ¾ TON TRUCK, sleeps 5 adults, icebox, stove, sink, lots of cupboards. Asking only $1200. Open to offers. 382-2794.

CORDALANE CAMPERS
Profiled Aluminum
PARTS AND ACCESSORIES
439-A Burnside. 384-6333

TRAILER, CUSTOM BUILT, 18', self-contained. Electric brakes. Easy-lift hitch. Instant hot water. Sleeps 4. $2250. Apply 4987 Wesley Rd.

COMPACT ARISTOCRAT TRAVel trailer, sleeps four, stove, fridge, toilet and furnace. Excellent condition. $1,100. 479-6435.

1966 16½' KUSTOM KOACH, EXcellent condition, electric brakes. 388-4958.

16' KUSTOM KOACH, SLEEPS 6. Complete with awning, mirror and jacks. One owner. 477-2784.

ALUMINUM TOP TENT TRAILer, good condition, $450. 1324 Vining Street.

TENT TRAILER, SLEEPS 4, good mattresses, immaculate. Also boat trailer, 14", wired. 474-2972.

CAMPER BUS, SLEEPS 4-6, full facilities, $2500 or best offer. Phone 479-2545 or 478-3017.

WANTED: SLEEPERETTE CANopy for Toyota truck. Write 632 Railway Ave., Nanaimo.

FOR RENT 14' TRAILER sleeps 5, insured, $45 week, after 5 p.m. 478-5097.

SMALL ENCLOSED TRAILER for rent or for sale, sleeps 3 comfortably. 385-3638.

NEW 1973 SELF-CONTAINED 20' Prowler, owner transferred. $3,900. 383-1209.

AL'S BOX TRAILERS LTD.
214 Dundas 382-8233 D3809

FOR RENT — TRAVELAIRE sleeps 4 or 5. $45 week. 477-2980.

PIONEER TENT TRAILER, sleeps 4, $300. 598-3715.

TENT TRAILER FOR RENT, $25 a week. 385-3225.

PRINCESS TENT TRAILER, suit 4 people, $150. 385-0265.

8½' SECURITY CAB OVER camper with jacks, $1200. 384-4237.

8' CAB OVER CAMPER, SINK, stove, icebox. $500. 477-1119.

14' TRAILER, GOOD CONDITION, sleeps 4. $1,000. 478-7562.

168 CAMPERS, TRAILERS AND MOTOR HOMES

EMPRESS Leisureland
2524 Douglas St.
382-7121
After 6
382-5331

AQUARIUS 1900 Mini Motorhome
GM Chassis, 125" wheel base, 350 cu. in. engine, power steering, power brakes, 3-speed automatic transmission. Dual rear wheels, tilt steering, custom cab, 5-gal. hot water heater, 16 gal. fresh water tank, fresh water toilet with holding tank. Oven, stove, shower, fibreglass blanket insulation, 2x2 wall construction, one pce. aluminum roof, 4.5 cu. ft. fridge, 14,000 BTU furnace, shag carpet, exit dome and featuring:
AUTOMOTIVE AIR CONDITIONING
All this for an unbelievable
$12,155
WE RUN A VERY SIMPLE BUSINESS
(A Division of Empress Pontiac Buick Ltd.)
D.L. 3482

CORNELL
For
WINNEBAGO
No. 1 Recreation Vehicles
SALES — SERVICE — PARTS

CORNELL
CHEV. — OLDS.
3050 DOUGLAS
385-5777

THE CHINOOK "18 PLUS"
Now Here!
TRULY LUXURIOUS!
THE MOTOR HOME DESIGNED WITH BOTH MEN AND WOMEN IN MIND
BODY, ALL-FIBREGLASS CONSTRUCTION
Come in and Look it over
EXCLUSIVELY AT NATIONAL MOTORS (VICTORIA) LTD.
819 YATES
384-8174
DEALER LICENCE 567-73

PRICED RIGHT!
A TERRIFIC SELECTION OF CAMPERS, TRAILERS, MOTORHOMES, ALL PRICED TO SELL TODAY!
SPEEDWAY MOTORS
971 Yates St.
385-2415
DEALER LICENCE D2188

SUPERIOR MOTOR HOMES
See the new 20' all steel model now on display at Duncan, just south of the silver bridge on the TC highway.
DOUG MACKENZIE AUTOMOTIVE
Phone 746-6116

17' ARISTOCRAT, SLEEPS 5, electric brakes, propane stove and fridge. $900. 913 Cowichan, 592-7804.

KUSTOM KOACH, NEVER BEEN used, 21'6", has everything. '73 price over $5,000, our price, $4,300. 382-0448.

8' VANGUARD CANOPY TOP, windows, lights and insulated 384-6007.

9 FT CAMPER, SLEEPS 6, 3 burner stove, ice box, very clean. $1250. 478-7245 evenings.

19' EULLY SELF-CONTAINED travel trailer, bargain price! 384-0385.

'64 VOLKSWAGEN FULL WINdow van, camperized, excellent condition. 592-6548.

NEW 8'6" CABOVER CAMPER, rear side dinette, must be seen. 219 Suzanne Place.

HOMEMADE TENT TRAILER. Must see to appreciate. $300. 479-1776.

8' CAB OVER CAMPER, FULLY equipped, good condition. $1,200 or best offer. 479-3548.

RENT — ANYTIME HARDTOP tent trailer, sleeps 4, $30 week. 592-1958.

DE LUXE EMPEROR MOTOR home here now. Used trailers. Jackson's 974 Goldstream. D1389.

1959 FORD ½ TON AND CAB over camper. Good shape. $850 or? 386-9822.

1963 13' ESTAVILLA, SLEEPS 4. Excellent condition. $995. 479-3348.

9'6" 1972 CORDALANE CAMPER. After 5 p.m., 385-3961.

168 CAMPERS, TRAILERS AND MOTOR HOMES

NEW LOCATION
ENSIGN
Dodge TRUCKS
AND
RECREATION VEHICLE CENTRE
QUADRA at CALEDONIA

NEAR NEW MOTOR HOMES AT Sale Prices

1973 Escapade
20' Motor Home
SLEEPS SIX
3-WAY FRIDGE
3-BURNER STOVE WITH OVEN
SHOWER — TOILET
FURNACE
WALL-TO-WALL CARPET
Built On Dodge M300 on Duals
WITH AUTOMATIC, POWER STEERING, POWER BRAKES, CUSTOM RADIO.
This Low Mileage Unit ONLY
$11,555
SALE PRICE

1973 TRIPLE E
18' Mic Mac
SLEEPS 6
STOVE WITH OVEN
3-WAY FRIDGE
SHOWER — TOILET
FURNACE — WALL TO WALL CARPET — DUAL PROPANE TANKS — POLY-URETHANE UNDERCOAT
Built on Dodge MB300 On Duals
360, V-8, AUTOMATIC, POWER STEERING, POWER BRAKES, CUSTOM RADIO, ROOF RACK, HITCH RETAINER.
This Low-Mileage Unit ONLY
$11,992
SALE PRICE

LOW COST FINANCE UP TO 84 MONTHS

ENSIGN
Chrysler Plymouth Ltd.
DEALER LIC. D3019
TRUCK DIVISION
QUADRA at CALEDONIA
386-2411

LAYTON
SEAGULL
WEEK-N-DER
CAVEMAN
GEMTOPS

USED TRAILERS
1963 ESTAVILLE — 13 ft., furnace, ice box $995
1967 SEAGULL — 13 ft., stove, oven, ice box $1295
1966 ARISTOCRAT — 16 ft., stove, oven, ice box $1095
1966 ARISTOCRAT — 16 ft., stove, oven, fridge, toilet $1395
1963 TEEPEE — 15 ft., stove, ice box $995
1969 SHASTA — 13 ft., stove, oven, ice box $1295
NOMAD TENT Trailer $475
PARTS—SERVICE—REPAIRS —RENTALS—
Dominion Motors
1703 BLANSHARD
Across from the Hudson's Bay Parking Lot 385-5013

FENNELL'S TRAILER SUPPLIES
Parts — Propane — Repairs
Profiled Aluminum
We are pleased to announce that we are now dealers for FLEETCRAFT Trailers and Campers.
GALAXIE CAMPERS
SPORTSMAN CANOPIES
Summer Schedule
Open 7 days a week
6459 Pat Bay Hwy. 652-2511

20' 1961 TANDEM AXLE, GLENdale trailer, excellent condition. Offers considered. Phone 652-2039.

FOR RENT: FORD ECONOLINE van camper with pop-top. Fully equipped, sleeps 5. 598-1759.

CANOPY FOR MAZDA OR Courier, new. 479-1151 days, 477-2539 nights and weekends.

8-FT. CAVEMAN CAB-OVER camper, sleeps 4, $800 or best offer. 478-6836 evenings.

RENT DE LUXE 27' WINnebago Chieftain. All possible extras. Phone 390-4417 Nanaimo.

6' CAMPER, GOOD CONDITION. Sleeps 4 adults. Fits on ½-ton short box truck. 477-9406, after six.

1963 16' KENSKILL, SLEEPS 8. Beautifull! Offers. 386-7071.

WOOD'S TENT TRAILER, 3 DOUbles, $375. Offers. 592-4709.

168 CAMPERS, TRAILERS AND MOTOR HOMES

MORE FOR LESS
TAURUS 16'
(The Bold One)
By Terry
Sleeps family of 6. Stove, oven, fridge, furnace. Monomatic toilet. CSA Certified and only
$2995
Other TAURUS models in 19', 19½', 21' and 22' sizes at amazing by low prices and all are fully self-contained.
JUNE
is the month for brides and also the month to select that new RV for your summer vacation. We have a great selection of TERRYS, SCAMPERS, BOLERS, SPORTSCRAFT AND STARCRAFT plus many good used units. Take the time to browse through them on Vancouver Island's largest R.V. complex.
PURVIS FLACK Trailer Sales Ltd.
1080 Goldstream
478-8377

Where every sale is backed up by service.

SALES Dept. open Mon. thru Fri. 9 a.m.-9 p.m., 9 a.m.-6 p.m. Sat. Noon-6 p.m. SUNDAYS.

PARTS AND SERVICE open 8 a.m.-5.30 p.m. Mon. thru Sat.

JUST ARRIVED, another SCAMPER 1900 Mini-lodge. COMING SOON, the TIOGA 18½' Motor Home. Another fine product from FLEETWOOD

DOGWOOD TRAILER SALES
PARTS — PROPANE
RENTALS
RANDELL TRAILERS AND CAMPERS. 478-6841
Highway 1 and Millstream Rd.

12' ROADRUNNER TRAILER, first class condition, ideal small family, ice-box, stove, sink, lots of storage, spare wheel, etc. $1250. 656-2768.

TRAILER AWNINGS
Sizes to fit all trailers
$39.95 to $199.00
JEUNE BROS. OF VICTORIA
570 JOHNSON ST. 385-7751

McCALLUM MOTORS LTD.
Buccaneer campers for Datsun, Toyota, and Mazda trucks. Priced from only $1,195. It pays to look at Yates and Cook. McCALLUM MOTORS LTD., 296-6168.

CAMPER RENTALS
8'6" and 9'6" Vanguard Campers
S. J. PEDEN LTD.
2855 Quesnel St. 386-3464

HEILITE
1 wheel easy tow camper trailer, complete with 4" foam rubber mattress with side tent. All aluminum, finest quality, best buy. Owner, 382-4322.

"TIMBERLAND TRAVELLER"
Built exclusively for the IMPORT TRUCKS
AT 3857 Duke Rd.
(Off Metchosin Rd.). 478-2597

10 FT. DE LUXE OVERHEAD camper, divider room, toilet, 3-way fridge, stove, oven, jacks, two tanks, etc. $1700 or reasonable offer. 385-5335.

CAMPERIZED DELUXE MODEL, 1971 Volkswagen van, white walls, radio, 3-way fridge, 4 speaker cassette stereo system. Table-bed combination. 32,000 miles. 656-2073.

DON'T MISS THIS ONE
Mitchell 25' fifth wheeler, fully self-contained, air conditioner. And extras. Boat loader and 12' fibreglass boat. Phone 382-4995.

16' GENERAL TRAILER, 10 years old, well equipped, $750 or trade for boat. After 5 p.m. 479-7726.

FOR RENT, 14 FT. TRAVEL trailer, fully insured, self-contained. Tent trailer for rent or sale. 477-2544; after 5, 382-7006.

'63 CAMPERIZED FORD WINdow van, good condition, $750 or best offer. 386-6886.

CAMPER, SLEEPS 5, APPROXImate value $1,500, swap for trailer, 478-3708.

SPECIALLY DESIGNED (GERman) tent for VW bus. Cost $380, used once only. $250. 478-8120.

BOX GOODS TRAILER, 6'X4', $75. Phone 478-8120.

66 TRAVELAIR 1600 WITH FURnace. $1800. 1607 Ash Rd.

SOFT TOP TENT TRAILER, $400. 479-6206.

WANT TO PURCHASE TRAVEL trailer about $1,000. 652-1851.

TENT TRAILER, $150 OR BEST offer. 386-0283.

FOR RENT, HARDTOP TENT trailer, sleeps 4-5. 385-3639.

169 MOBILE HOMES AND PARKS

Wagon Train HOMES LTD.
NEW ARRIVALS AT
731 GOLDSTREAM AVENUE
PHONE 478-7333
—12x66 AMBASSADOR, 3 Bdrm., Spanish decor, CSA approved.
—12x64 LAMPLIGHTER, 2 Bdrm. Early American decor, front kitchen.
No Reasonable Offers Refused
New Arrivals at 2515 GOVERNMENT
PHONE 386-3291
—12x66 AMBASSADOR, 3 Bdrm., front living room — by Homco.
—12x64 OLYMPIAN, 2 Bdrm. Spanish decor, CSA approved.
New Arrivals at 5777 Trans-Canada Hwy, Duncan, B.C.
746-7511
—12x50 IMPERIAL, 2 Bdrm.
—12x68 PREMIER, 2 Bdrm. Spanish decor, show home.
ASK US ABOUT 6 MONS. FREE RENT AT SPECTACLE LAKE PARK. THIS INCLUDES 80'X100' LOTS, FISHING 200 YDS. AWAY AND NO INCREASE IN THE PRICE OF THE HOME.
WAGON TRAIN HOMES LTD.

WAGON TRAIN
VICTORIA'S LARGEST DEALER
2515 Government St. 386-3291
731 Goldstream Ave. 478-7333
974 Goldstream Ave. 478-5612
1261 Goldstream Ave. 478-1509
Duncan, B.C. 746-7511
OPEN 9 A.M. TO 9 P.M.
More than 30 homes to choose from. Spaces available at Florence Lake, Spectacle Lake and Mill Bay.
WAGON TRAIN HOMES LTD.

12X48 TWO BEDROOM UNFURnished, features large sunporch, utility room, washer spin dryer, space maker shed. Adults only. $8,900. 478-3458.

MOBILE HOMES WITH PARK spaces available near by. Easily financed. Jackson's 974 Goldstream (1A).

1970 TUXEDO MANOR 12X56' 2 bedroom, fridge, stove, carpet, drapes, porch, in park skirted. $8,900. 479-1030.

1966 SUNLIGHT, 10'X51', 2-BEDroom, fridge, stove, carpet, drapes, 2 porches, in park, skirted. 478-4019.

SPRINGWOOD MOBILE HOME Park, 3 miles north of Mill Bay. 477-1492 or 743-5096.

8X30 — ADULT PARK. NEAR buses. Extra room. Porch. 479-7416.

169 MOBILE HOMES AND PARKS

SUMMER'S HERE
MUST SELL ALL STOCK NEW AND USED

12x68 new CHANCELLOR, 2 bedrooms, furnished, washer and dryer, separate dining-room. Reg. $13,850 including set-up — make an offer.

12x56 new CHANCELLOR, 2 bedrooms, large living room, furnished. Reg. $11,500 including set-up — make an offer.

12x64 new CAMBRIDGE, 3 bedrooms, furnished. Reg. $13,050. Make an offer.

12x52 new CAMBRIDGE, 2 bedrooms, furnished. Reg. $10,910 including set-up. Make an offer.

12x56 used GLENDALE, 3 bedrooms, bay window $9500. Make an offer.

12x50 used SKYLINE, 2 bedrooms. Just right for couple set-up ready to move in. $7850. Make an offer.

10x56 used CHAMPION, 2 bedrooms, washer and dryer. Reg. $6800 including set-up. Make an offer.

1972 FORD 250 camper special with 1973 VANGUARD self-contained camper. Reg. $6750. Make an offer.

SHILLINGTON'S MOBILE HOME SALES
1261 Goldstream Ave. 478-1509
Offices at Ray's Lakeside Trailer Court.

BOB'S TRAILRS

MARLETTE
for quality and style 12-64 2-bedroom. $14,250

GLENDALE
12-68 2-bedroom, just a better mobile home. Complete setup $13,950

PARKWOOD and PARAMOUNT in 2 and 3 bedroom.

12-68 3-bdrm. PARAMOUNT. Reg. $11,650. Now $10,950

10-45 1 bedroom SPACEMASTER. As new condition $3850

1969 LANDLINER — really clean $4195

Spaces for all our homes.

Eazlift or Levelaji hitches installed.

386-3623 478-4979

Happy Valley HOMES LIMITED
Dealers Licence No. D-1837
—CUSTOM ORDER A HOME EXACTLY THE WAY YOU WANT IT.
—RETIREMENT PARK SPECIALISTS.
2681 Sooke Road
478-8303

MOBILE HOME PARKS AND MOTEL
Excellent opportunities for future development on each unit.
1. De luxe mobile home park on 16 acres, Duncan area. $265,000.
2. 15 unit park plus other facilities. Nearly 5 acres, Duncan area $185,000.
3. 24 unit park plus 11 rental units and other facilities. $175,000.
4. 15 unit park plus other facilities, Port Alberni area. $120,000.
5. 15 unit motel on 17 acres. Close in. $195,000.
Jack Greenwood, 386-2911. Homefinders Wall and Redekop.

TRIANGLE HOMES LTD.
An established business with 17 years experience in Mobile Home Sales.
LEADER, PYRAMID, MARINER
All our homes are Canadian built and have total certification.
2435 Trans-Canada Hwy.
478-1774

GOLDSTREAM MOBILE HOMES
PARAMOUNT PREMIER
MONARCH AND STATESMAN
Modern park space available with all purchases
2885 Trans-Canada 478-1751
2745 Douglas at Market 386-6311

12X60 "SAFEWAY" 2-BEDROOM, mobile home, unfurnished, exceptional condition throughout. Situated on a choice lot in "TRI-WAY MOBILE HOME PARK". For information to view phone TOTE-EM TRAILER SALES. 478-1041 or 384-8791.

LAMBOURN COUNTRY ESTATE
ADULT MOBILE HOME PARK. Situated above Cowichan Bay. Sea-views — spacious — treed. Quiet and private — for information please call 746-4038, 746-7702.

MOBILE HOME, 3 BEDROOMS, including cabana, Sunporch, carport, two driveways, metal building, etc. No. 40 — 1339 Craigflower Road. On any city bus service. $14,500. 385-5335.

FREE LIVING NEAR NANAIMO to couple, with mobile home. Responsibility caretake private retreat 658-8880.

8X32' WITH 8'X8' EXTENSION on living room. Covered patio. Set up in adult park. Must be seen to be appreciated. 478-4562.

12X52 CAPEWOOD, LESS THAN year old, 2 bedrooms. In adult park near Colwood corners. 478-4562.

178 SUMMER RESORTS

TUAN
Fully equipped private cottage with fireplace, lovely view of water, sandy beach. Adults only. Write W. Van Norman, Box 432, Parksville, or phone 248-6615.

SUMMER VACATION ON BEACH at Cowichan Lake, cottage fully furnished, sleeps 5. Boat included. 385-7337.

RUSTIC A-FRAME CABIN VERY secluded beautiful sandy beach, clean safe ocean swimming. Couple only. 390-4417, Nanaimo.

RESPONSIBLE COUPLE WOULD like to rent waterfront cottage on Shawnigan Lake for 2 weeks, in July or August. 382-3560.

RUSTIC FURNISHED COTTAGE in woodland setting. Private beach and float. Boat supplied. Available by week, month. 749-3578.

FURNISHED WATERFRONT summer home for rent. Cowichan Lake. References required. 748-1676.

181 TOURIST ACCOMMODATION

OAK BAY NEAR BEACH, SHOPS, golf course, bus at door, comfortable units. Daily rates. 598-4711.

185 CONVALESCENT AND REST HOMES

LOVELY REST HOME IN FAIRfield, government licenced, 2 semi-private rooms main floor, for lady who needs help, tray service, laundry, hairdresser. Very good meals, reasonable rates. 384-1930.

PRIVATE OR SEMI-PRIVATE — for elderly active lady or gentleman. Win Bran Rest Home. Where guests are part of the family. Reasonable prices. 383-7422.

SEMI OR PRIVATE, CLOSE TO sea. Elderly active lady or gent. Hobbies encouraged. Outings through summer. 382-9465.

DELUXE ROOM FOR COUPLE or single, en suite, loving care and attention. Mrs. Brown. 385-2398.

LOVING CARE FOR MOTHER or father. Call Mrs. Mock 383-9315 Fairfield Rest Home.

AMBER GLOW REST HOME Family care in your retirement years. 385-4561.

CHARMING ACCOMMODATION Ladies. No stairs. Nutritious meals. Kindly attention. 384-0692.

PRIVATE OR SEMI, LADIES and gentlemen. $200 and up. Beautiful and quiet location. 382-0250.

190 ROOM AND BOARD

OAK BAY GUEST HOUSE
Hotel, 1052 Newport. Famed for retired citizens, making it their happy home, where food and comfort is understood. In a beautiful location amid a lovely garden. On bus stop, near Marine, golf course and drug store-post office. Rare vacancy with bath. 598-4330, 598-3812.

GRANT PLACE — RETIREMENT LODGE
998 Humboldt 384-8631
Where good food and care is of the utmost importance. 24 hr. staff.

CRAIGMYLE. EXCELLENT food and accommodation. TV lounge, friendly atmosphere. 386-6903.

LOVELY HOME BELOW CAMOsun College for working girl, mature lady or student. 592-2652.

SEMI-PRIVATE, CENTRAL, TV lounge, good food. Pensioners welcome. Reasonable. 385-3547.

PRIVATE ROOM, ADJOINING bath. Ground floor. Tray service optional. 479-8041.

GOOD BOARD AND ROOM. Homey atmosphere. 592-4150.

ROOM AND BOARD, GIRLS only. 385-4367 after 5 p.m.

191 ROOM AND BOARD WANTED

ROOM AND BOARD WANTED for trainees at Goodwill Enterprises Rehabilitation Centre, 220 Bay St. Anyone interested in helping please phone 385-5756.

193 ROOMS TO RENT

TOURIST ROOMS
Single $4 and up daily
Also weekly prices
In Beautiful historic Rocabella
777 Blanshard 385-9030
Sorry, no reservations

RESIDENTIAL HOTEL DOWNtown, $15 week; $40 month up. Laundry, parking, kitchen facilities. 921 Pandora.

NEAR UVIC, SHOPPING centre, buses, private entrance, TV lounge, kitchen, washer-dryer. 478-5143.

BED SITTING ROOM IN QUIET home on Cook Street, near park and ocean. Working gentleman only. 383-5827.

SEAVIEW, BEACON HILL. LOVEly room. Cooking facilities. Washer and dryer. $75 a month. Utilities included. 15 Olympia.

ROOM FOR RENT $50 MONTHLY for single person. Heat, gas and electricity included. Close to Coffee Mac's. 384-9206 anytime.

BED-SITTING ROOM, FAIRfield, separate kitchen, share bathroom, $75. Only middle aged or elderly. 383-9227.

SMALL, PANELLED, OWN fridge, cooking, $60. 1303 Gladstone. 382-6788.

LADY PENSIONER TO SHARE home and companionship with same. 478-2359.

LOW PRICED DOWNTOWN housekeeping rooms. Oxford Hotel, 777 Fort Street, 384-5751.

CLEAN FURNISHED ROOM. Cook-Maplewood, $35 month. 386

VACATION GUIDE

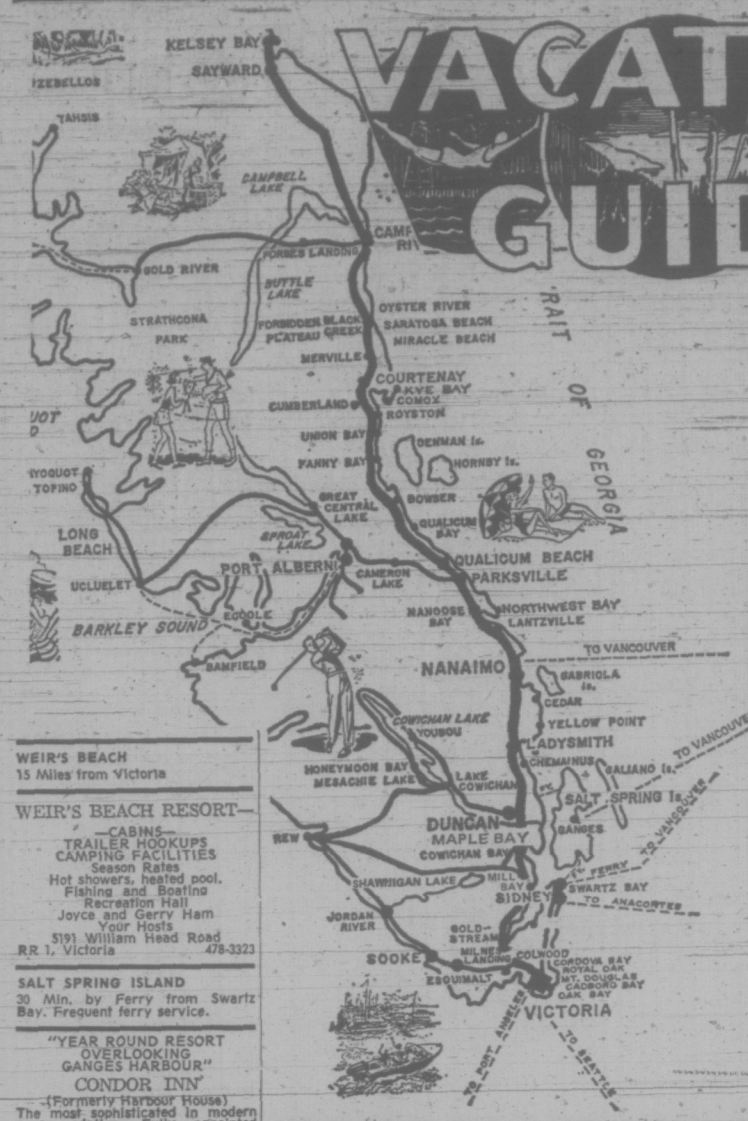

WEIR'S BEACH
15 Miles from Victoria

WEIR'S BEACH RESORT—
—CABINS—
TRAILER HOOKUPS
CAMPING FACILITIES
Season Rates
Hot showers, heated pool.
Fishing and Boating
Recreation Hall
Joyce and Gerry Ham
Your Hosts
5191 William Head Road
RR 1, Victoria 478-3323

SALT SPRING ISLAND
30 Min. by Ferry from Swartz Bay. Frequent ferry service.

"YEAR ROUND RESORT OVERLOOKING GANGES HARBOUR"
CONDOR INN
(Formerly Harbour House)
The most sophisticated in modern accommodation. Fully appointed lounge, air-conditioned rooms and large balconies
AND
Salt Spring Island's finest resort. Cottages, spacious grounds, swimming pool, 2 tennis courts (championship play), excellent golf course nearby, boat moorage and bike and boat rentals. Fully appointed dining doom, famous for our home cooked meals.
FOR RESERVATIONS
Ganges Box 99 Ph. 537-2133
Frequent ferries from Swartz Bay, Tsawwassen and Crofton

CEDAR BEACH RESORT
Salt Spring Island's Leading Resort
ON ST. MARY LAKE
Heated pool — one and 2-bedroom kitchen units — cablevision TV and boats — Good fishing and nearby golfing — Safe sandy beach — Boat launching — play area and store. Clams and oysters nearby.
Frank and Jean Cunningham
R.R. 1, GANGES, 537-2205

CUSHEON LAKE RESORT
SPECIAL OFF SEASON RATES
One and two-bedroom cottages nestled among the trees beside private sandy beaches. Safe warm swimming. Excellent trout fishing spring and fall, free boats. Clams, oysters and golf nearby.
ISOBEL and SPENCER MARR
—Try us, you'll like us—
Box 418 Ganges 537-2539

ARBUTUS COURT MOTEL
Invites you to relax in comfort and enjoy a memorable holiday. Warm sea bathing, fishing, clam and oyster beaches. Golf nearby. Modern, self-contained kitchen suites and motel units. Reserve early! Avoid Dissappointment.
Write R.R. 1,
Ganges, Salt Spring Island, or
Phone 537-5413. Your hosts:
Gunter J. and Ursula Burger

ST. MARY LAKE RESORT — MOTEL
Two-bedroom family cabins, fully modern, everything supplied. Good fishing, beach safe for children on lovely St. Mary Lake. Secluded setting, arbutus and fir trees.
Daily and Weekly Rates
The Javorskis
R.R. 1, Ganges, B.C. 537-2832

BOOTH BAY RESORT
BY THE SEA
Invites you to spend a relaxed weekend, or a week, or longer in a modern all-electric seaside cottage overlooking a private beach which abounds in clams and oysters. For further information write Box 247, Ganges, B.C., or phone 537-5651.

MALAHAT
15 Miles from Victoria

MALAHAT TENT and TRAILER PARK
"THE FUN PLACE TO CAMP"
25 Mins. to town, easy commuting. Family group picnics. 100 neat campsites, 25 double hook-ups, many shaded. Hiking trails, heated swimming pool, wading pool, games, Rec. hall, snack bar, store. Flush toilets, hot showers, sani-station. Vic and Jennie-Mae Young, 478-3981, Malahat P.O.

MILL BAY
27 Miles from Victoria

ROSEBANK AUTO COURT
BEACH COTTAGES
WEEKLY AND MONTHLY RATES
R.R. 1, MILL BAY RD.
743-5541

SHAWNIGAN LAKE
28 Miles from Victoria

SHAWNIGAN LAKE BOAT RENTALS
Licenced seaplane base, row, motor, sail, canoe, ski boats, aqua cycles. Hour, day, week rates. Full line of marine products. Also
THE GALLEY coffee shop overlooking the lake. 743-9354. Rolly and Jacquie Prenevost.

SHAWNAIRE RESORT
Vancouver Island's Ideal Family Vacation Spot
—Modern furnished beach cottages and suites
—On a safe sandy beach
—Swimming, water skiing, fishing, boat launching, wharfage.
—Free kayaks for children
RESERVE NOW—for an Enjoyable Holiday! write R.R. 1 Shawnigan Lake. Your Hosts: Bernie, Mary and Carol Morris
PHONE 743-2062

DUNCAN
36 Miles from Victoria

MAI-TAI
DINING LOUNGE
Overlooking Beautiful Bird's Eye Cove at Maple Bay
EXCELLENT CUISINE
Featuring: Steak and Seafood
5 p.m. daily. 6 miles east
Beside Maple Bay Marina, 746-7796

LAKE COWICHAN
54 Miles From Victoria

CASTAWAY RESORT
RESERVE EARLY
Children are welcome. Reasonable rates. Large self-contained family dwellings, each unit overlooking Lake Cowichan. Picnic sites, safe swimming for children, boat launching, skiing, fishing, tenting, trailer hookups, hot showers. "NO PETS, PLEASE."
BOX 229 — PHONE 749-6461

YOUBOU
64 Miles from Victoria

EDELWEISS CHALETS
Luxurious 2-bedroom A-frame house-keeping beach cottages on Cowichan Lake. Over 500 feet of safe, private beach. Everything supplied. Daily, weekly and monthly rates. Your hosts, the Horvnas. Box 83, Youbou, B.C. Tel. 745-6660.

YELLOW POINT
56 Miles from Victoria

HIDEAWAY HOLIDAY
Ruxton Island. Private A-Frame cottage. Mooring and Dinghy. Fishing, swimming, beachcombing, sunbathing. Water Taxi available. $50 per week. 592-6936.

AVOID DISAPPOINTMENT
Make Your Reservation Today
for an
ISLAND PARADISE VACATION

LANTZVILLE, B.C.
8 Miles North of Nanaimo

BONNIE DOON RESORT
BOAT RENTALS
Excellent Salmon Fishing Guide available. Fully equipped clean housekeeping cottages. Safe swimming — secluded — off highway. Your hosts: Ron and Joan Mattson.
INQUIRIES TO R.R. 1
LANTZVILLE, B.C.
Phone 390-4000

SHOREGROVE RESORT
Dickinson Road, Lantzville, B.C.
BOAT RAMP — TRAILER PARK
CABINS — TENTING
SHOWERS — LAUNDROMAT
SAFE BEACH — GOOD FISHING
Doug and Hazel Blood
390-4032

PARKSVILLE
91 Miles from Victoria

BEACH ACRES
Holiday Resort
Color your vacation FUN with the Sun—the Sand—and the Sea!
—The Warmest Salt-Water Swimming in the West
—Beachcombing on acres of tide-swept sand beach
—Private Tennis
—Play Facilities for Children
—Scenic, secluded off-highway location
—In 40 Beautiful Acres of Playground at the Sea!
—Your Holiday Hub for first-rate Fishing—Golf—and Scenic Provincial Parks
Open for July and August — our gracious "old-world" Lodge. Attractive family cottages, most right on the beach. Fully housekeeping equipped, automatic gas appliances.
LOW OFF-SEASON RATES
until June 16 and after Labour Day
PHONE 248-3424
R.R. No. 1 Parksville, B.C.

PARK SANDS BEACH RESORT LTD.
Box 179, Parksville Ph. 248-3171
—6½ acres of parkland
—Beautiful sandy beach at your doorstep
—Off highway
—Village shopping close by
—Oysters and clams for the picking
—Tenting grounds and trailer space with hookups.
We can accommodate large family groups in our clean, fully equipped housekeeping cottages. Now taking reservations for June, July and August. From $100 weekly.
Off Season Rates In Effect Now
GORDON AND EDITH BANNERMAN AND GORDIE

COTTAGES
Beach Frontage
Expansive Sand Beach
(SAFE FOR CHILDREN)
Shaded Natural Setting. Games Parking Area
TRAILERS. CAMPING
GEORGIA VIEW RESORT
270 Dogwood St. Ph. 248-8241
PARKSVILLE, B.C.

PARKSVILLE
91 Miles From Victoria

ISLAND HALL HOTEL
at
Parksville
has all the makings for a carefree, relaxing holiday right here on the Island, 90 miles from Victoria.
—LOCATED RIGHT ON WARM, SANDY BEACH.
—INDOOR HEATED SWIMMING POOL.
—HOT, TURBO-JET POOL.
—SAUNAS.
—EXERCISE ROOM AND GEAR.
—TENNIS, SHUFFLEBOARD, CROQUET.
—BOATS AND FISHING GEAR NEARBY.
—THREE EXCELLENT GOLF COURSES WITHIN 20 MILES.
—EXCELLENT CUISINE IN BOTH MAIN DINING ROOM AND COFFEE GARDEN.
—GEMMA GALLERIES FOR ANTIQUES AND GIFTS.
Take it easy this summer and enjoy a holiday patterned for the whole family, or just you yourself at an almost next-door location. For information and reservations write Mrs. Mary Sutherland, Box 340, Island hall, Parksville, or phone reservations, 248-3225.

PARADISE BEACH RESORT
Cozy housekeeping beach cottages one and two bedroom, with magnificent views of Georgia Straits in Parksville Bay.
—Sandy safe beach, warm swimming
—Grassy playground, sports equip. Trailers and Tenting
—Spacious, tree shaded
—Full hook-ups
—Clean washrooms and showers
—Kitchen dishwashing
4 trailers available to rent on grounds. No pets please. Off season rates up to June 16 and after Labour Day. Neil and Jean Furness 248-6612, Parksville, B.C.

SPROAT LAKE
5 Miles North of Port Alberni

TALL TIMBERS RESORT
Reserve early. 1,000 ft. of safe sandy beach. Clean washrooms, showers, laundry. 75 campsites, 30 with hook-up. Boat ramp and moorage. Playground. Ice, propane, white gas. Store nearby. 9 miles west of Port Alberni. Lakeshore Rd. off Highway No. 4. The Huens and the Lins. 724-0014.

MAPLES MOTEL AND RESORT
A family resort with good play and swim area on private beach. Fully equipped housekeeping units. Stream and salmon fishing nearby. Boats and motors available. Just off Tofino Highway away from traffic. Make your reservations now! Special weekly rates.
R.R. 3, Port Alberni 723-7533

QUALICUM BEACH
99 Miles From Victoria

DASHWOOD HOLIDAY CAMP
Trailers, tenting, tent cabins. Heated pool, recreation hall, TV, etc. Write for free brochure, R.R. No. 1, Qualicum.

HORNBY ISLAND

SEA BREEZE LODGE
For your summer vacation. Sea Breeze Lodge and Campsite, on beautiful Hornby Island. For information please write or phone 335-2321, Courtenay.

BOWSER
12 Miles North of Qualicum Beach

SEACROFT RESORT
MODERN BEACH COTTAGES
Six secluded and fully equipped, panoramic views, 4½ acres privacy.
Fishing — Excellent
Boat Rental — Tackle Bait — Freezing Facilities
Margie and Brian Devine, 757-8474
Write Seacroft Resort, Bowser, B.C.

MIRACLE BEACH
13 Miles North of Courtenay

MIRACLE BEACH RESORT
Clean, completely equipped cabins. Full trailer hookups — right on the beach! Hot showers, laundromat, flush toilets. 80 lovely campsites to choose from. Fishing and shady loafing on Vancouver Island's safest white sandy beach. Ann and Bill LeChasseur.
R.R. 1, Black Creek 337-5171

VACATION IN THE SUN

200 APARTMENTS TO RENT UNFURNISHED

P. R. BROWN RENTALS
"The People to See . . . P.R.B."
BACHELOR SUITES
$178—Cloverdale Townhouse Court, Bachelor Ste., 991 Cloverdale. Phone 386-2608.
ONE-BEDROOM SUITES
$128—Carolwood Apts., 1381 Pandora, available July 1. Phone 382-3026.
$128—Carolwood Apts., 1381 Pandora St. Ph. 382-3026.
$129—Villa West Apts., 788 Dominion Road, July 1st. Ph. 385-3435.
$133—The Senator Apts., 1764 Oak Bay Avenue. Available June 1. Phone 384-5111.
$133—Dover House, 1138 Yates Street. Ph. 388-4874.
$134—Cherry Blossom Court, 310 St. James Street. Phone 386-0937.
$135—Oakview Manor, 3420 Quadra Street. Ph. 383-9393.
TWO-BEDROOM SUITES
$168—Villa West Apts., 788 Dominion Road, July 1st. Ph. 385-3435.
$169—Cloverdale Townhouse Apartments, 991 Cloverdale. Children welcome in some suites. Ph. 386-2608.
$173—Dover House, 1138 Yates Street, Corner Suite. Phone 388-4874.
THREE-BEDROOM SUITES
$215—Dover House, 1138 Yates Street, 1½ baths. Ph. 388-4874.
TRANSPORTATION AVAILABLE
P. R. BROWN AND SONS LTD.
762 Fort Street 385-3435

OPENING JULY 1st
VILLA WEST APTS.
788 Dominion Road
(Children Considered)
FROM $129.00
Large one-bedroom suites, wall-to-wall carpets.
FROM $168.00
Two-Bedroom Suites
P. R. BROWN AND SONS LIMITED
762 Fort Street. Phone 385-3435

THE MARINA PARK APARTMENTS
2050 WHITE BIRCH ROAD
SIDNEY
Quiet area, away from heavy traffic, overlooking marina, 1 Bdrm. and 2 Bdrm. suites available immediately.
Managers
MR. AND MRS. S. ARDEN
PHONE 656-1616
Agents: Canada Permanent Trust

DELUXE LARGE NEW 3 BEDroom suite, 2 bathrooms, balcony, wall to wall carpeting, drapes, cablevision. Free washing facilities. Carport. Walking distance to town. Ideal for 3 adults. $235 per month. 383-7669.

5 TWO-BEDROOM DELUXE STES. Available July 1st. Corner Goldstream Ave, Grandersen Rd. New apartment complex
B.C. Land and Insurance Agency Ltd.
530 Broughton St. 388-5555

COLUMBIA APARTMENTS, 850 Admirals. 2 bedroom, July 1. $155. Includes electric heat, hot water, hydro, cablevision, etc. Also, 1 bedroom, June 15. $130. 382-5811 or 388-7651.

ESQUIMALT NEAR NADEN, large 2-bedroom suite, beautiful hardwood floors, balcony, drapes, parking, heat and cablevision all for $150. Married couple with 1 or 2 children welcome. 388-4925.

SPACIOUS SELF-CONTAINED bright 2-bedroom suite. Large living room, large yard. Middle-aged or retired couple. Non-smokers, fond of children and light gardening. 592-3978.

FAIRFIELD DISTRICT, 2 BEDroom suite, $135. Also very large 3 bedroom suite $200. Respectable and dependable tenants only. Phone 386-2971.

1922 OAK BAY, 1-BDRM. STOVE, fridge. Suit retired or working couple. $110. Swinerton Stewart Clark Ltd., 1318 Blanshard, 385-2481, Rental Agent.

CORDON PLACE
Large deluxe 1 bedroom and 1 bedroom with den in new block. Jubilee area. 1550 Richmond Ave., 385-7872.

WATERFRONT UNOBSTRUCTED view, 1 bedroom, quiet block covered parking. Available June 15th or July 1st. $160. 383-6818 or 383-2463.

AVAILABLE IMMEDIATELY, small 1 bedroom apartment. $113. Fridge, stove, drapes, cablevision, laundry supplied. 384-0116 or 2546 Quadra.

409 QUEBEC ST.
Near Parliament Buildings, 1-bedroom suite, all amenities, cablevision, etc. Available July 1. $130. Apply suite No. 10 or 386-7306.

ESQUIMALT
4-plex, 2 bedrooms, available July 1. Cablevision, heat, laundry included. $165. 384-3462.

$75 — COMFORTABLE, QUIET, 2 rooms, walking distance to town, available now. Suit older lady. 592-2038.

FOR RENT IN BANFIELD Lodge for senior citizens, bachelor suite. For information apply Silver Threads, No. 4 Centennial Square.

GORGE VALE APARTMENTS. 1180 Colville, 383-3139. Quiet 2-bedroom suite on Golf Course. Intercogn. Cable. Parking. $155.

JUBILEE, REDECORATED, ONE bedroom, $115. Available immediately. Ideal for nurse or working girl. 592-6767.

EXTRA LARGE 1 BEDROOM suite, hardwood floors, cathedral precinct. $135. Available July 1. Call 7-9 p.m., 384-3217.

2-BEDROOM APARTMENT, cablevision, heat, drapes included. Adults only. July 1st. Esquimalt. $130. 385-6598, 478-2451.

AVAILABLE JUNE 15TH, 1-BEDroom upper suite, stove, fridge, heat, water, cablevision included. No children. $115. 478-7470.

1 BEDROOM APARTMENT, $120 per month, water and parking included. For viewing appointment phone 386-1082.

VIEW ROYAL APTS., $105 1 BEDroom; $80 bachelor. Cablevision, heat, etc. Included. Quiet adult block on bus route. 479-6391.

ROYAL ARMS APTS.
1300 Yates St.
Bachelors $110; 1 bedroom, from $132.50; 2 bedroom, $160, 386-1628.

CAMELOT APARTMENTS
3820 Shelbourne 477-4320
1-bedroom apartment, $133

BRIGHT 1 AND 2 BEDROOM, close town, adults. 382-9393, 385-2536.

SELF CONTAINED 2 ROOM suite, $85. Walking distance to town, ladies only. 479-1102.

ENJOY WATERFRONT LIVING. 1 and 2 bedrooms. Reasonable rent. 384-0428, 912 Selkirk, 385-0611.

2 BEDROOMS. HEAT AND ELECtricity included. $195. 479-1517, after 5:30.

NICE QUIET 2-BEDROOM apartment. Adults only. Rockland Ave. 382-3955.

JULY 1, LANGFORD — COLwood area, large 2 bedroom, 2 children welcome. $140. 478-6109.

BACHELOR SUITE, $85 - $95. 425 Wilson Street, Victoria West. 384-0877.

VIC WEST. $100. GROUND floor. Comfortable, quiet 3 room suite. On bus. 592-2038.

DELUXE SUITE, WALL TO wall carpet, balcony. $130 a month. 384-6022.

AVAILABLE JULY 1. LARGE upper suite, 2 bedrooms, stove and fridge. 386-2777.

ELMBROOK, TOP FLOOR, large one bedroom, 1475 Fort, $130. 388-9881.

1-BEDROOM SUITE, STOVE, fridge, heat included. 382-4536.

2-BEDROOM SUITE, STOVE, fridge. 384-5087, 5 p.m.-8 p.m.

200 APARTMENTS TO RENT UNFURNISHED

Montreal Trust
1065 FORT 386-2111

THE WESTBAY
531 Westbay
NEW,
LUXURY WATERFRONT APARTMENTS
Quiet waterfront location. Large spacious apartments with sweeping views of the harbour area, swimming pool, sauna, ample parking, sorry no children or pets.
BACH. $125
1 BR. from $140
2 BR. from $180
3 BR. from $315

ROYAL ARCADIA
866 Craigflower
New
Opening Soon
Quiet convenient location
Spacious suites
Indoor swimming pool
Sauna
1 BR. from $145
2 BR. from $185
3 BR. from $225

LORD MICHIGAN
235 Michigan Street
New building with large modern suites in a quiet convenient location, 2-door fridges, sauna and therapeutic pool, shag carpeting, etc. Sorry, no children or pets.
1 BR. $143
2 BR. $174
Resident Manager 385-2520

ELLERY HOUSE
831 Ellery Street
Two-bedroom apartments available on the third floor at $195.00.
Rent includes:
—Heat
—Electricity
—Wall to Wall Carpet
—Drapes
—Stove and Fridge
Cablevision
CHILDREN WELCOME
Sorry, no pets

VIEW TOWERS
Bachelor Suites from $87
1-Bedroom Suites from $111
NO CHILDREN OR PETS
Swirlpool and Sauna
CLOSE TO DOWNTOWN
PARKING AVAILABLE
RESIDENT MANAGER
A. R. TEMPLETON
382-0922

CLOVERDALE TOWNHOUSE COURT
991 Cloverdale Ave.
Bachelor Suites from
$118.00
2-Bedroom Suites from
$177.00
Children considered
Phone 386-2608
P. R. BROWN AND SONS LIMITED
762 Fort Street 385-3435

LORD AND LADY ESSEX
240-270 SIMCOE ST.
New apartment building renting for June 1. Controlled entrance, w-w carpets, cablevision, hydro therapy pool, sauna, games room.
Bachelors from $130
1 Bedrooms from $139
2 Bedrooms from $170
Sorry, No Pets or Children
Contact resident manager, Suite 201-240 Simcoe or Phone 386-6920.

ROSEBANK
3954 CEDAR HILL RD.
Lovely 2 Bdrm., top floor suite with pleasant outlook priced at $195. W-W carpets, drapes. Therapy pool, sauna, hobby room. Large studio available for extra guests. Also, 1-Bdrm. available at $150, June 1, 73.
Contact resident manager or
BROWN BROS. ON BLANSHARD
385-8771 (anytime)

WELLINGTON MANOR
1670 FORT ST.
Lovely spacious 1-bedroom suites in quiet building—resident manager — Gleaming hardwood floors — well heated. Reserve one now. From $130.
BROWN BROS.
ON BLANSHARD
385-8771 (anytime)

THE PONDEROSA
1184 ESQUIMALT RD.
Available June 1, a very nice 2-bedroom suite, renting for $165. This is a very quiet building in a convenient location. Adults only. No pets. Call Res. Mgr. 382-6936.
TUDOR ESTATES
2030 DOUGLAS
382-2721

THE CORONA
1430 STADACONA
(Between Fort-Pandora)
Available June 1, 1-Bed. Apts., renting from $133. Adults only. No pets. Call Res. Mgr. 382-0248.
TUDOR ESTATES
2030 DOUGLAS
382-2721

THE NADEN GATES
519 Sturdee Street
Brand New
Olympic and Ocean View
2-door refrigerators
Wall-to-wall shag carpeting
Superior Soundproofing
One bedroom from $130.00
PEMBERTON, HOLMES LTD.
384-8126 Mr. Downer 383-3865

CHATEAU ROCKLAND
1025 Linden (near Fort)
1 br, balconies $135-$140
Just 4½ blocks to town. Near shopping, transportation. Carpeted, drapes, elevator, controlled entrance, cablevision, free parking. Suit quiet mature adults. 385-6984, 592-1551.

PARKSIDE PLACE
Immediate possession. Modern 2-bedroom apartment. Self contained, laundry room. Includes all appliances. 10 minutes from downtown. Swimming pool. Balcony. Soundproof. Couples only. No pets. Only two left from $165. Call 386-0070.

NIAGARA COURT
535 Niagara Street. Close to downtown, ocean and park. All conveniences including hydro therapy pool and sauna bath. 2-bedroom, $180. No pets. Res. manager, 386-1767.

MADRONA MANOR
1955 Ashgrove St.
Near Jubilee Hospital, spacious carpeted suites, controlled entrance. Cablevision.
1 bedroom, $135
Resident Manager, 385-2681

LOVELY NEW APARTMENT
Spacious 1 and 2 bedrooms.
45 Boyd. ½ block to Dallas Rd.
VERY REASONABLE RENT
383-8746 ABACO REALTY 385-0611

NOW RENTING
Lady Catherine Apts.
420 Catherine St.
1 bedroom and bachelor units from $115. Rec room and sauna. 386-2763.

1-BEDROOM WATERFRONT cottage, preferably for person who enjoys gardening, available immediately. $125. Waterfront bachelor suite with fireplace, available July 1st. $130. Call after 5, 479-2760.

BACHELOR SUITE IN QUIET block, near park in Fairfield. $95. 383-1015, after 5:30.

200 APARTMENTS TO RENT UNFURNISHED

SEAGATE
707 ESQUIMALT ROAD
ON VICTORIA'S HARBOR WATERFRONT WITH VIEWS OF HARBOR, OCEAN AND OLYMPIC MOUNTAINS
WITH VERY LARGE INDOOR HEATED SWIMMING POOL AND HYDROTHERAPY POOL
ALL PARKING IS INDOORS AND OUT OF SIGHT
ALL SUITES HAVE LUXURIOUS LONG SHAG CARPETING THROUGHOUT
MATURE ADULTS ONLY NO PETS
ONE-BEDROOM SUITES $149 - $158
CHOICE 2-BEDROOM SUITES FROM $185
RESIDENT MANAGER 383-1731
DIAMOND DEVELOPMENTS

NOW OPEN
THE SHALAMAR
2644 PRIOR ST.
(Just off Hillside)
BRAND NEW 60 SUITES
FEATURING:
—1-Bedrooms from $130
—2-Bedroom, 2 bathroom suites with shag carpets from $190.
PLUS
—Controlled entrance
—Balconies
—Views from many suites
—Cablevision
—New appliances
—Carpeting and drapes
—Close to town and transportation
CALL 388-6930 TO VIEW, OR SEE RESIDENT MGR. AT THE SITE — 2644 PRIOR STREET.
TUDOR ESTATES
2030 DOUGLAS
382-2721

NOW RENTING
HOLLYVIEW ARMS
1180 VIEW ST.
FEATURING
Cablevision
Wall-to-wall carpets
Controlled entrance
Quiet location, walking distance to town.
ONE-BEDROOM SUITES FROM $135
Call our office to view
BROWN BROS.
ON BLANSHARD
385-8771 Anytime!

CALINA APTS.
1750 CHAMBERS ST.
Lovely shag carpets, extra large suites, controlled entrance. Walking distance to town. 1 B.R. from $140. Avail. immed. To view, call
BROWN BROS.
ON BLANSHARD
385-8771 (anytime)

OLYMPICS COURT
827 Selkirk St.
ALL UTILITIES SUPPLIED.
FREE PARKING.
ENTRANCES ALL PRIVATE.
BALCONIES EACH SUITE.
ONE BEDROOM SUITES $142.00.
RESIDENT MANAGER
382-5586
Ker and Stephenson Limited
385-3411

CASA MONTEGO APT.
1035 Pendergast St.
Res. Man. 382-6950
1 bedroom suite, $132-$140

MONTE CARLO APT.
1030 Pendergast St.
Res. Man. 383-9076
1 Bedroom suite, $140
2 bedroom suite, $180
Modern building, desirable Fairfield location. Beacon Hill Park, sea, shopping and bus.
G. and O. Holdings, 598-1624

DUNSMUIR HOUSE
831 DUNSMUIR ROAD
(Off Esquimalt Road)
—Ocean and Harbor View
—Quiet Seclusion
—Terraced Garden Setting
—1 and 2-bedroom suites
—Penthouses
—Some open Fireplaces
GROUND AND TOP FLOORS
Adults Only — No Pets
Resident Manager, 388-4943

WESTCHESTER APARTMENTS
1407 Fort Street
One Bedroom Suite Available, $110.00
RESIDENT CARETAKER
386-3075
Ker and Stephenson Limited
385-3411

JUST OPENED
VALBURN COURT
3150 JUTLAND RD.
Very large suites, near Mayfair Shopping Centre overlooking the city, shag carpet, drapes, electric kitchens, large walk-in closets, some balconies.
large bachelors from $120
1-bedroom from $140
Reserve today for May, June or July occupancy. For appointment to view call 384-2426 or 382-0356.

"OAK BAY"
"SEAFRONT"
"OAK BAY"
"VILLAGE"
LARGE BRIGHT One-bedroom suite, top floor. Pleasant outlook, well kept condominium building. Lease if desired. $155 per month. Call 592-2407
WHYTE AND GOWER
OAK BAY PROPERTIES LTD.
2227 OAK BAY AVE.

ST. MARGARET'S
1830 FERN ST.
1 bedrm. apts., avail. June 1st, from $145. Heated pool—game room—cablevision—carpets and drapes. Adults only. No pets.
Call Res. Mgr. 385-0201.
Tudor Estates
2030 Douglas
382-2721

JUBILEE HOSPITAL
$114. One bedroom suite in modern block overlooking the hospital grounds. June 1st.
592-2101 or 592-7734
PEMBERTON, HOLMES LTD.
384-8126

FIVE NEW 1-BEDROOM SUITES in Langford, wall-to-wall carpets, drapes, cablevision, balcony, no children or pets $135, available July 1st. Phone after 5 p.m. 478-3547, 2771 Jackin Road.

FAIRFIELD. SPACIOUS 1 BEDroom apartment, walk to shopping. Mature adults. References. $135. No pets. 385-1266 or 384-2660.

$130, BRIGHT SPACIOUS 2-BEDroom, handy to town, laundry, suit quiet, mature, only. 477-2833, 383-5761.

BEACON HILL PARK, VANcouver Street. 1-bedroom suite, $130. Garage, $5. Middle-aged adults preferred. 382-8947.

WARM, COMFORTABLE ONEbedroom suite, downtown. Older tenants preferred. Available now. $95.00. Royal Trust Co. 388-4311.

PLEASANT ONE-BEDROOM suite. Available June 15. $105. 1010 Empress, evenings.
Royal Trust 388-4311

ESQUIMALT. FOR MAN. LOW rental 2-room suite. Phone 652-3207.

FAIRFIELD DISTRICT, 2 BEDroom suite, $135. 386-2971.

2 BEDROOM APARTMENT, 1041 Fairfield Road. Adults preferred.

200 APARTMENTS TO RENT UNFURNISHED

Craig House
885 Craigflower Road
SPACIOUS SUITES
OLYMPIC VIEW
2-DOOR REFRIGERATORS
OFF STREET PARKING FREE
CONTROLLED ENTRANCES
2 ELEVATORS
WALL TO WALL CARPET
EXTRA SOUNDPROOFING
One Bedroom from $155.00
Two Bedroom from $175.00
RESIDENT MANAGER
383-9438
Ker and Stephenson Limited
385-3411

NEW APARTMENT BUILDING
1939 LEE AVE.
One block from Jubilee Hospital, behind Safeway. Large 1 and 2 bedroom suites. Reserve now for June 1 opening. Whirlpool and sauna. Sorry, no children or pets. Hatley Holdings, 598-2258. View by appointment, 598-2258.

THE CHATELAINE
1435 ELFORD
(Between Fort-Pandora)
Available July 1, a nice 1-bedroom apt. renting for only $132. Adults only. No pets. Contact Res. Mgr. 383-6809.
TUDOR ESTATES
2030 DOUGLAS
382-2721

NEWTON GARDEN VILLAGE
1738 Newton Street
Near Jubilee Hospital and Simpson-Sears. Indoor swimming pool, large 2 and 3-bedroom apts. Children welcome. $160-$185. Heat, appliances, cablevision and drapes included. NO PETS. June 15 or July 1. 592-7869.

WEDGEWOOD TERRACE
1635 CHAMBERS
Lge 1 bedroom suites, W-W carpet. From $140. Cable, heat, and laundry included. Adults. No pets. Reisdent Manager, 382-0982.

1 BEDROOM SUITE, AVAILABLE 1st July, close to downtown, shopping, ideal for middleaged or retired lady, $90, heat and hot water included, 1026 Johnson St. Weekdays after 4, weekends anytime.

PRINCESS LOUISE APTS.
310 Roberts Street. 1 and 2-bedroom suites. Available immediately. 386-7455.

1 BEDROOM, $130. 2 BEDROOMS, $145. Heat, water, cablevision and laundry facilities supplied. 384-8724.

ONE BEDROOM, LARGE SITting and dining area, stove, fridge. Free laundry. Cablevision. $107.50 month. No children. 384-5473.

LARGE BACHELOR SUITE, stove and frig included. $70. To view 1224 Johnson Street. 384-3705.

ORCHARD HOUSE
647 Michigan
388-4659

HILLSIDE - CEDAR HILL, $100, large suite, includes heat and water. 383-4231.

2-BEDROOM APARTMENT close to town, $160 a month. 478-7901.

201 APARTMENTS TO RENT FURNISHED

VISITORS
THE ROYAL SCOT
425 QUEBEC
This new apartment bldg. offers: Fully furnished 1-BR suites — Color TV, shag carpets, linen, dishes, laundry facilities, indoor pool, whirlpool, sauna, games room, underground parking.
Managers:
Mr. and Mrs. G. Arnold
Phone 385-3543
OCEAN PROP. MANAGEMENT

RENT OR EXCHANGE
Luxury furnished one-bedroom condominium apt. in Long Beach, California. Close to beach and shopping. Mature couple. No children or pets. Must have excellent personal and bank references. Consider exchange for similarly furnished condominium or bungalow in Victoria area with a view. Direct inquiries to: John McRory, 1273 Appleton Street, Apt. 6, Long Beach, California 90802.

WATERFRONT
Luxury 1 bedroom apartment, fully furnished, available for summer months. $425 per month. Call Edmund Higgin, 477-9511. Cadboro Bay Realty.

TEACHERS, RENT MY FURnished one-bedroom apartment in quiet Fairfield from July first-August 18 while I attend UBC. Suit one or two mature women. 385-8047.

CROWN AND ANCHOR MOTEL, 1660 Island Highway. Special pre-summer rates, children and pets welcome. Colour cable, laundry, 478-3333.

LARGE 2-ROOM SUITE WITH kitchen, fridge, bedroom suite, $100. Also bachelor suite. Couple or ladies. Share bath. After 6 p.m., 560 John St.

MODERN STUDIO-TYPE UNIT, everything supplied. Close in, covered parking. Michelangelo. 1158 Yates, 386-0112, 386-2812.

ESQUIMALT
Furnished self-contained bachelor suite. Close to buses, stores and child care centre. Vacant. 382-8889.

BACHELOR SUITE IN MODERN block near legislative buildings. Cablevision and all utilities included. Available June 5. 385-3277.

LOVELY SECLUDED WAterfront, 1 and 2 bedrooms. Reasonable rent. 384-0428, 912 Selkirk. 385-0611.

BRIGHT MODERN BACHELOR suite, nicely furnished, cablevision, laundry, close in, mature person preferred. $105. 477-2833, 383-5761.

PROFESSIONAL GIRL WANTS girl to share her spacious townhouse. Small child welcome. 477-1788.

$85 — COMFORTABLE, QUIET, 2 rooms, walking distance to town. Available now. Suit older lady. 592-2038.

NICE UPSTAIRS SUITE, SUITable 1 person, private entrance. 382-7916.

DELUXE BACHELOR SUITES fully furnished, $135 to $140. 1940 Fort, 592-9516.

FURNISHED NICE 1-BEDROOM duplex, heated. Yard. $150. 384-8625 after 6.

CLOSE TO GORGE HOSPITAL Large ground floor suite, quiet adults only, no pets. $130. 384-7434.

NEWLY DECORATED, FURnished suite, with TV, $165. 382-5248.

CENTRAL BACHELOR SUITE, ground floor, quiet tenant preferred. $90. 383-1415.

PARTLY FURNISHED SUITE. Enquire suite 4, 2122 Cook St. after 5:30.

AT BEACON HILL FORT AVAlon. Bus. Weekly or monthly rates. 383-5459.

1-BEDROOM BASEMENT SUITE, close in, non-smoker. All found, $95. 382-2653.

JULY 1ST. TOP FLOOR, SMALL suite. Quiet lady. $95. 384-8278, 382-9470, 1270 Yates.

YOUNG FEMALE WOULD LIKE to share expenses of 2-bedroom apartment with same. 386-9615.

1 BEDROOM FURNISHED apartment to rent. Vic High area. Own entrance. 383-5310.

CLEAN 3-ROOM SUITE, TV, cablevision, everything supplied, $125. 2310 Work St.

2-ROOM SUITE NEAR PARLIAment Buildings, no children or pets, $90. 598-4172 after 5.

FULLY FURNISHED BACHELOR suite, June and July with seaview and park nearby. 383-0209.

$70 — BEDSITTING, KITCHEN, single young lady. June 6. 386-6275.

FURNISHED SUITE FOR RENT 427 Linden. 385-2049.

201 APARTMENTS TO RENT FURNISHED

YOUNG MAN, EARLY 20'S, TO share furnished apartment. 386-7092.

2 ROOM SUITE, BELMONT, $75. 477-2853.

202 APARTMENT FURNITURE TO RENT

RENT or RENT TO-OWN
385-2435
INDIVIDUAL ROOMS OR ROOM GROUPS, TVs AND STEREOS. MAIS FURNITURE 1821 COOK

Three Rooms from $30 per month
STANDARD FURNITURE
382-5111
Immediate Delivery

RENT OR RENT TO OWN AN Easy twin tub washer at BUTLER BROTHERS (ACROSS FROM THE BAY)
1720 Douglas 385-3832

203 APARTMENTS WANTED

JUNE 15—JULY 1, BRIGHT quiet bachelor suite for

210 HOUSES TO RENT UNFURNISHED

$250
1843 LAVAL ST.
3 bdrm. 5x5 duplex, includes range, fridge, washer and dryer. Elec. heat. Carport. H.W. Floors. Available June 1, 1973. To view call
BROWN BROS.
ON BLANSHARD
385-8771 (anytime)

$375
999 SPIRITWOOD
Luxurious country home. Quiet location. 3 bedrooms and family room. Elec. kitchen. TV room. Oil heat. Available July 1, 1973. For an appointment to view, call
BROWN BROS.
ON BLANSHARD
385-8771 (anytime)

OPEN HOUSE, 900 GREIG AVE., Sat., Sun. 2-4 p.m. Direct from builder. 3-bedroom home, large kitchen with eating area, dining room, living room, good-sized bathroom, with en suite plumbing of master bedroom, roughed-in plumbing in basement. Large NHA mortgage at 9%. This and more on large seaview lot. Phone 386-0575 after 5 p.m.

CONDOMINIUM FOR RENT June 1st, $350 month. Included two bedrooms, two full bathrooms, wall-to-wall carpet, all appliances, beautiful ballroom sized balcony, view, lovely garden, swimming pool and sauna. References required. Please call 658-8787 evenings.

UNIVERSITY GARDEN HOMES. Spacious 2 or 3-bedroom family townhouses, 1½ bathrooms, rumpus room opening onto an acre of lawn. Carport, sundeck, inner court. Heat, hot water, drapes, cablevision, appliances included. No pets. $215 and $240. 386-6235.

VIC WEST. OLDER THREE BEDroom home $150. Also 1 bedroom cottage $100. 479-2684.

211 HOUSES TO RENT FURNISHED

SHAWNIGAN LAKE VILLAGE. 1-bedroom furnished house, electric stove, automatic hot water, fridge, oil-o-matic furnace, basement, patio. $110 a month. Available June 1. References required. 383-0542.

4-BEDROOM FULLY FURnished house near Beacon Hill Park. July 1st to August 18th. $350 includes all utilities. Victoria Press, Box 466.

THE MONTH OF JULY, MODern all electric 2-bedroom home on Pender Island. All services provided. References. Rent $250. Victoria Press, Box 457.

4-BEDROOM, GORDON HEAD near Mt. Douglas, 1-year lease, available July 1. $250 per month. 477-5644.

4-BEDROOM HOME, UNIVERSity area, immaculate condition, available July and August. 477-8696.

LOVELY NEW 3-BEDROOM fully equipped home in Gordon Head for July 1st—August 24th. 477-4561.

FULLY FURNISHED 2 BEDroom trailer 12x55, Metchosin area. Space for garden. $160 month. Couple preferred. 478-6824.

FURNISHED 2-BEDROOM house. Available June 23rd to August 7th. References. Saanich. 479-7583.

COTTAGE, PARTLY FURNISHED on 2 acres with lake frontage. Highland District. 479-1854, prefer evenings.

GENTLEMAN, 29, WISHES TO share 3 bedroom house with same; fully furnished. 388-4664.

2-BEDROOM TRAILER, FURnished, $160, Sooke area. 384-6945.

212 HOUSES WANTED TO RENT

YOUNG PHYSICIAN AND FAMILY of 4 require 2-bedroom furnished house. Fridge, stove, washer, dryer. From June 15th to July 31st. Close to town and parks. Up to $300. Write Dr. T. D. Lahiri, P.O. Box 967, Richland, Washington 99352.

IS THERE A LANDLORD around who still likes dogs and is willing to trust a young married working couple who are responsible about their 3 purebred obedience trained show dogs. Looking for country home for July 1. References. 652-2228.

MOVING TO VICTORIA JULY 1, couple with 3 children require house close to elementary school and bus. Prefer older home, in good condition, with fireplace and garden. Willing to assist in redecorating. Call 658-5563, after 12 noon.

FURNISHED 2-BEDROOM HOME wanted by physician family of 4. Close to parks or golf course. From June 15 to July 31, rent up to $300. Write Dr. T. D. Lahiri, P.O. Box 967, Richland, Washington, 99352, or call 509-946-7060.

COUPLE AND 4 CHILDREN URgently require 3 or 4 bedroom older house with basement. Reasonable. Or will do repairs or painting for reduced rent for July 1. 592-3901.

2 OR 3-BEDROOM HOME IN quiet surroundings required from July by teacher and wife with new baby. Approx. $150. Preferably with good garden, fridge, stove. 383-7258.

URGENTLY NEEDED BY COUple with 10-year-old son, 2-bedroom home or duplex. Brentwood, Saanichton, Central Saanich or North Saanich area. Excellent references. 652-2883.

URGENT! RELIABLE COUPLE and 4 children need 3 bedroom older home by July 1st. Or would rent option to buy. Reasonable. Call 384-0902 anytime.

WANTED: REASONABLE house, duplex or apartment. Anything liveable, preferably Colwood area, 6 months to 1 year. Family of 5. 478-4356.

IF YOU DON'T WANT TO SELL your home, we have reliable tenants waiting to rent. Phone Mr. Marshall, Boorman Investment Co. Ltd., 386-9212.

SIDNEY, NORTH SAANICH, Deep Cove—teacher requires 3-bedroom house July 1, older house acceptable. 642-3267 or 384-9661.

WANTED TO RENT WITH OPtion to buy: 4-bedroom home with full basement. James Bay or Fairfield area. 382-1304 or 385-2035.

2-BEDROOM HOUSE OR CABIN, preferably in the country, have references. 656-4598 or 384-3478 after 5.

COUPLE LOOKING FOR CABIN to rent in Metchosin or Sooke district. Write 3856 East Sooke Road R.R. 1, Victoria.

3-BEDROOM HOUSE OR DUplex, approx. $175 month. Preferably Willows School area. June 30. 592-7777.

RELIABLE PARTY REQUIRES 3-bedroom house by July 1st. Phone 592-4450.

RESPONSIBLE YOUNG COUPLE wish to rent small house or cottage. 477-1795.

COMFORTABLE 4-BEDROOM family home for June 16 or 30. 477-1102.

RESPONSIBLE YOUNG COUPLE with 2 children require 2 or 3 bedroom home up to $200. 479-2750.

COUPLE LOOKING FOR RURAL or rural like setting where we can have garden. 592-4612.

WORKING GIRL REQUIRES small house or cottage. After 3 p.m. 386-0053.

WANTED BY YOUNG MARRIED couple, secluded house with large lot. Up to $175. 382-1397.

LARGE FAMILY HOME, VICtoria area. Rent option to purchase preferred. 479-7769.

215 HALLS, WAREHOUSES, STORES AND OFFICES TO RENT

FOR SALE OR LEASE BY owner, 3700 square feet of warehouse with office in Esquimalt. If desired, owner will act as distributor or warehousemen. Please call 478-3225.

SMALL BRICK BUILDING Zoned light industry. 3-car off-street parking. Rent $120 per month. As is. 523 John St.
JOE MANTON, 388-4271
J. H. Whittome and Co. Ltd.

LANGFORD, 1002 GOLDSTREAM, new building, 10,800 sq. ft., now renting. Suitable for retail or office. We can still partition to your requirements. Ample parking. Call 477-4925.

CORMORANT ST. 360 SQ. FT. heated space. Suitable office or manufacturers agent. Parking available.
Royal Trust Co. 388-4311

215 HALLS, WAREHOUSES, STORES AND OFFICES TO RENT

Montreal Trust

1065 FORT ST. 386-2111

OFFICE SPACE
Prestige office space up to 8,000 sq. ft. available immediately downtown in new Bldg.

1,000-4,000 sq. ft. upper Douglas Street available immediately.

WAREHOUSE SPACE
4,500 sq. ft. between Gov't and Douglas available August 1st at an attractive rate.

LANGFORD
NOW RENTING
New — Office — Store and Apartment Complex
Available July 1
Attractive Swiss Architecture
Granderson and Goldstream Avenue, Langford
5—Spacious Offices and Stores
5—DeLuxe Suites
Suitable for Retail Stores, Offices, Medical, Dental, Etc.
For Further Informaion Contac B.C. Land and Insurance Agency Ltd.
530 Broughton Street. 388-5535

DOWNTOWN
OFFICE SPACE
Air Conditioned and Heated
Suitable as:
Law Firm
Real Estate
Accounting
930-1050 sq. ft.
Parking nearby.
Reasonable Rental

Apply Property Management Department, Ker and Stephenson Limited 385-3411.

CONVENIENT
OFFICE SPACE
Downtown Location
4 Private Offices
General Office
Air Conditioned
Light and Janitor Service
1460 sq. ft.
Reasonable Rent

Apply Property Management Department, Ker and Stephenson Limited 385-3411.

FOR YOUR
SECOND RETAIL OUTLET
OR PROFESSIONAL OFFICE
We still have some space in the new building at 1821-41 Fort Street. Quality construction, air-conditioned, competitive rents. Phone now, B. E. JEFFERY at 598-3321.

JACK MEARS
OAK BAY REALTY LTD.
2194 OAK BAY AVENUE.

OAK BAY VILLAGE, UPSTAIRS offices. First — $70 per month. Second — $90 per month. Light and heat included. Available immediately. Call Jack Mears Oak Bay Realty Ltd. 598-3321.

OFFICE SPACE
Large office near Hillside and Quadra. Self-contained, available immediately. $140 per month including parking and heat. etc. 477-4500.

BASTION SQUARE —
VILLAGE FAIR
Small but lucrative shop. Vacant, personal reasons. Excellent opportunity for a good start this time of year. 388-5568.

STORE FOR RENT. APPROXImately 400 square feet. Available June 1st. Oak Bay Avenue. 383-2125 after 2 p.m.

WAREHOUSE 10,000 FEET (APprox.) plus 2,250 feet office for rent, new building. 384-1359.

PRIME SPACE
2200 sq. ft. available. Lampson Street, Esquimalt. Call 388-5471.

NEW OFFICE WAREHOUSES TO rent or build to suit. 386-8435.

233 MORTGAGE LOANS AND INSURANCE

MORTGAGE FUNDS
AVAILABLE FOR ALL B.C.
FROM 9½% (VICTORIA)
UPISLAND, LOWER MAINLAND INTERIOR AND NORTHERN B.C.
HOMES, WATERFRONT PROPERTY
LAND OR DEVELOPMENT PROPERTY
Drop us a line or phone collect. Perhaps we can serve you. Let us have full details of your property so we may give you a quote as to rates, terms, costs, etc., with no obligation on your part.
Cash valuations given on any existing mortgages or agreements without obligation.
COURTESY TO FELLOW BROKERS
Write or phone
Mr. Len Thomas at
DOUGLAS HAWKES LTD.
990 Blanshard St.
Victoria, B.C.
PHONE 384-7128 (Collect)
After hours 479-6382 (Collect)

TWO IMPORTANT
REASONS FOR
DEALING WITH
NIAGARA
The Things We Have
—Competitive rates.
—Fully amortized loans (up to 20 years).
—Liberal plan for the purchase of existing mortgages.
—Friendly, courteous people.
The Things We Don't Have
—Commissions.
—Hidden fees.
—Bonuses.
—Restrictive prepayment clauses.
NIAGARA REALTY OF CANADA LIMITED,
1032 Yates,
384-9365

FIRST AND SECOND MORTgage funds available at competitive rates. Unlimited funds, conventional and private. Quick decisions. Call Mr. McKenzie, 386-7521 (anytime). Boorman Investment Co. Ltd., 1111 Government St.

MONEY AVAILABLE
Low rates for First or Second Mortgages. Interim Financing. Building Loans, Refinancing.
P. R. BROWN AND SONS LTD.
762 Fort St. 385-3435

$200,000 TO INVEST
Investors headquarters. Conventional and private funds available for 1st -2nd -3rd mortgages.
Also interim building loans.
BILL WESTCOTT 385-7761
D. F. HANLEY AGENCIES LTD.

MORTGAGE FUNDS
Available for residential properties. Current rates, quick decisions.
BOB JONES 652-1141
BRENTWOOD PROPERTIES AND INSURANCE AGENCY LTD.

MORTGAGE MONEY
First mortgages available up to any amount at current interest rates. Quick decisions.
BROWN BROS. AGENCIES LTD.
1125 Blanshard 385-8771

MONEY TO LOAN ON MORTgages. Quick decisions. Also agreements and mortgages purchased for cash. See us for top price.
A. BERNARD and CO. LTD.
655 Fort Street 384-9335

MERKIN RESOURCES LTD.
Mortgages anywhere on Vancouver Island, existing mortgages and agreements purchased. P.O. Box 231, Victoria, P.O. Box 3354, Courtenay.

CASH FOR YOUR MORTGAGE or agreement for sale. Quick decisions and highest prices paid. M. Braithwaite, Financial Survey Ltd., 384-9305, Res. 592-0638.

PRIVATE INVESTOR
No office overhead, no red tape, low payments. Want 1st, 2nd or 3rd mortgages. 477-4997 anytime.

PRIVATE FUNDS AVAILABLE
for second Mtges.
R. GEDDES 385-1431
Quadra Realty

233 MORTGAGE LOANS AND INSURANCE

NO BONUS
FIRST and SECOND
MORTGAGES
Here is your opportunity to borrow the inexpensive way. You may borrow up to 90 per cent of your property value whether your home is paid for or not. No amounts too small or too large.
INTERVIEWS IN THE PRIVACY OF YOUR HOME
EXAMPLES

Amount	Payments
$2,000	$23.00
$3,000	$33.00
$4,000	$47.00
$5,000	$59.00

15-year amort. — 5-year term
LOWEST INTEREST
NO HIDDEN CHARGES
FOR FAST, COURTEOUS, SERVICE CALL ME TODAY, MONEY IMMEDIATELY AVAILABLE.
W. A. (Bill) Hodgson
385-4528 or 385-2458
24-Hour Service
Byron Price and Associates Ltd.

CANADA
PERMANENT
TRUST
Prompt
First Mortgage
at competitive rates
Call W. Morson or N. Thomas
386-1361
CANADA PERMANENT
TRUST
1125 Douglas Street

MONEY AVAILABLE TO BUY MORTGAGES OR AGREEMENTS
NEW OR EXISTING
K. M. JACOBSEN, 382-9191 or 658-8679
CANADA PERMANENT/
REAL ESTATE DIVISION

234 MORTGAGES FOR SALE

1ST QUALITY 1ST MORTGAGES
$ 3,000, 9¼%, int. only
$ 3,100, 9½, int. only
4,500, 9¼%, int. only
6,500, 9½%, $120 per mo.
5,500, 9¼, $100 per mo.
6,000, 9¼%, int. only
8,000, 9¼%, $104.72
13,090, 9½%, $141 per mo.
17,800, 9¼%, $116.74 per mo.
18,170, 9½%, $152 per mo.
18,500, 9¼%, $170 per mo.
We generally have a wide selection of 1st mortgages available. All the above have 5-year terms and down payments on purchases of property range up to 55% of purchase price. Several of these mortgages are totally insured by the Mortgage Insurance Company of Canada, a Federally Chartered Corporation. If you have $2500 or more to invest, and are interested in mortgages, phone:
VINCENT HOLMES,
PEMBERTON, HOLMES, LTD.
A one-family firm since 1887
1002 Government St.
384-8124

1st MORTGAGE
SELECTIONS
$8,500, 9¼%, int only
16,100, 9¼%, $135.96
19,460, 9¼%, $166.00
38,920, 9¼%, $333.00
17,137, 9½%, $159.00
All 5-year term.
Included in this group are properties owned by people with quite unusually strong covenants. Four of these mortgages are also fully guaranteed by the Federally Chartered Mortgage Insurance Company of Canada. If you have $3,000 or more to invest, and are interested in sound 1st mortgages, call
VINCENT HOLMES 384-8124.
PEMBERTON, HOLMES LTD.

WE HAVE A GOOD SELECTION of second mortgages — $50,000 and up — EXCELLENT SECURITY. EXCELLENT COVENANTS. Full particulars.
Don MacGillivray 388-6691
ROBERTS INVESTMENTS LTD.
Bank of Comerce Building
702-1175 Douglas

12 PER CENT FIRST
$100,000 first mortgage on property appraised at $185,000 for sale. Will be paid out within 3 months.
GLEN McGREGOR, 384-8001 or Res. 477-3675. The Royal Trust Co.

1ST MORTGAGE $11,500, 10½%, $113.11 per month, 5 year term. Property value $24,000. Phone Rae Investments, 388-7891. Investments, 388-7891.

MORTGAGE FUNDS
Any amount. Instant decisions. VIDCO. 386-1381.

235 WANTED TO BORROW

LONG AND SHORT TERM REAL estate funds required for various commercial and residential projects. Rates negotiable. 382-5138.

WANTED, TO BORROW $35,000. Will pay 10% interest. Loan fully secured. Victoria Press, Box 486.

240 BUSINESS OPPORTUNITIES

LADIES' READY-TO-WEAR
Owner's other interests force sale of this busy little store. Good living for competent retailer. Low overhead. Trouble-free operation. Phone for details. ALAN U. POTTER, BROWN BROS. ON BLANSHARD, 385-8771 (anytime).

TREMENDOUS
OPPORTUNITY
COOK and ROCKLAND
AREA
POSSIBLE CHILD
DAY CARE CENTRE
Zoned C1 — Limited Commercial — Office space available immediately, should buyer so require. Full price $49,500. For full details call TED GRAVES or DOUG LAWSON, BROWN BROS. ON BLANSHARD, 385-8771 (anytime).

INVESTORS
!!! BE AWARE !!!
GABRIOLA
OPPORTUNITY
Silva Bay Marina, motel and store, 1½ acres upland land; 2.43 Acres waterlease. Proposed bridges and terminal make this property very pertinent. Potential galore. Only year-round store on south end of island. How about skin diver's equipment, boat and tackle rentals, etc.? Asking $187,000. For further information call Hugh Skinner, Dawson Realty Gabriola Branch. Office 247-9622. Home 247-9648.

ONE OF THESE FOR YOU?
Well established engraving business showing great return.
Newer very nicely finished restaurant, great place to specialize.
Real growing retail business, a great opportunity for the right person.
For information call DEL MARSHALL 479-3894 or 386-3231. Block Bros. Realty.

SAAN. PENINSULA
LAUNDROMAT
Terrific Potential here, 16 washers, 8 dryers, 2 dry cleaners. All signs and equipment. Been in operation approx. 1 yr. and steadily increasing in business. Illness in family reason for selling. Full price: $65,000. WILF DAVIES 479-5868 or Island Pacific Realty Ltd. 388-6231.

BAKERY
This business must be sold. It is being offered at a greatly reduced price. Come in and make me an offer on $25,900. For further information contact BILL MOHR at 598-3321.

JACK MEARS
OAK BAY REALTY LTD.
2194 OAK BAY AVENUE

$425,000
FOR SALE
27-unit motel complex. Well established busy location. Modern equipment. Sufficient land to double existing operation. Terms negotiable. Call Investors Syndicate Realty.
JOHN B. SHAVER
386-7721 (24 hr. service)

MUST SELL
Growing delicatessen and health food store. Only one in Sidney. Located on Beacon Ave. near Safeway. Retail and Wholesale outlet. Ideal husband and wife operation. Hours 9 to 5. $18,500. MLS.
John Bruce 656-3928
Res. 656-2023 or 592-7576
Sidney Realty Ltd.

SMALL GROWING GROCERY, living quarters, 7 month lease, option to purchase. 385-6002.

240 BUSINESS OPPORTUNITIES

JACK MEARS OAK BAY REALTY LTD.
"The Professional People"
Coast to Coast
Real Estate Service
THE BEST BUYS IN HOTELS AND MOTELS ARE LISTED WITH:
IRA FREEDMAN at
386-2291 or 592-0511

1—NANAIMO — Twenty-eight rooms. Parlour seats 150. Average 1,000 barrels. Two commercial rentals. Large parking lot. Price $350,000.

2—NANAIMO—Twenty-four rooms. Parlour seats 120. Large parking lot. Steady clientele. Price $215,000.

3—PORT ALBERNI — Forty-one rooms. Fully licensed. Parlour seats 175. Parking lot. Price $420,000 and open.

4—VICTORIA—Top Revenue producing hotel. Excellent location. Good parking. Fully licensed. Gross approx. $1,000,000.

5—PARLOUR ONLY — Top volume. Large parking lot. Excellent location. Further information by appointment only.

6—QUALICUM BEACH — Fifteen units. Luxurious living quarters. Room for expansion. Licensed dining room. Just a stones throw from the ocean.

7—I do have a number of other Hotels and Motels on Vancouver Island and the Mainland.

GROCERY STORE + LIVING QUARTERS
Rural — On Main Road. Wife can operate. Commercial lot 80x100. 1 bedroom; living room; part basment. Building can be easily enlarged. No competition. Good residential area. Stock extra. Includes land; building; equipment. $29,900. Call: JOHN HOLMS at 386-2291 anytime.

BARBER — HAIR STYLIST SHOP
Only $3,500. And water view too! Stock extra. Leased premises. Two chairs. Established business. Can net good income for one person. Call: JOHN HOLMS at 386-2291.

EXCEPTIONAL OPPORTUNITY
We have a really great opportunity for a General Commercial Property in the heart of the Langford business area. 32,500 sq. ft. bound by 2 streets. 3-year-old concrete building with loading doors, 2 private offices and altogether 3200 sq. ft. of store space. As well there is a fine 3-bedroom home. Phone: URSULA E. S. LaLONDE at 386-2291 anytime.

MOTEL PLUS
13½ ACRES
With a service station on Island Highway with a beautiful view, a real deal for a mechanic or handyman as gas sales are going up yearly. 11 units, 7 with kitchen. Two trailer spaces. All this with 6-room suite can be handled with $50,000. Act fast on this beautiful seaview.

VICTORIA MOTEL
AND
TRAILER COURT
13 units on 2 acres. Close in on Island Highway. Small neat living quarters, lots of room for expansion as soon as sewer comes to area. Good reason for sale, owners will take trades of duplex or home or any good real estate. Priced at $169,500. Call FRED BERGMAN, 386-2955 or res. 598-4418. Mayfair Realty.

OUTSIDE THE CITY
ON THE SEAFRONT
Spotless Cafe seating 29. Meets new Health Regulations. Much fine new equipment. Good man and wife operation. Property—60 ft. building with cement basement. Shake roof. All equipment and a smaller two-bedroom home offered for only $49,500. No mortgage to raise to reasonable down payment. "Home of the original Surfing Burger". MLS. Call Don Robertson at 385-9765 for details. Charman Pacific Realty Ltd.

VANCOUVER ISLAND
GROCERY AND GAS
Rural location. Present sale of $190,000 should reach $250,000. Good local trade. Also high tourist traffic. Large, well equipped store, two bay service station. Four-bedroom home plus rental suite. One acre of land with 600 ft. highway frontage. Excellent family or partnership opportunity. Illness forces sale. Price reduced to $100,000 including $10,000 stock. $35,000 down. Easy payments. Details from Bob Evans, c-o Nanaimo Realty Co. Ltd., Box 518, Nanaimo or phone 754-2311 or eves. 754-9670.

Dressmakers
Move to Shawnigan Lake
"Best place in the world"
Take over a profitable sewing centre with sales of dress materials. Widely known business. Spacious store at very low rent. Could be expanded with sale of wool, embroidery and dry goods. Good future in fast growing community. Asking $7,900 including stock. Contact Mr. John Ettema of Ettema Realty Ltd., 1802 Cook St. Victoria, B.C. Phone 383-7115.

RARE
OPPORTUNITY
PARKSVILLE'S authentic 5-star CANADIANA MUSEUM. Rated one of best in B.C. and very productive GIFT and ANTIQUE SHOP. Large panabode residence. Exceptional growth trend. $165,000, terms at 8 per cent call Jack Thompson, 524-5166 or 524-3641. MLS.
WOLSTENCROFT
344 Columbia Street,
New Westminster, B.C.

REST HOME
One of the most elegant private care homes in the city. 2 floors of luxury accommodation plus owner's suite on 3rd floor. Office and reception room off main entrance. Almost 1 acre of parkland plus greenhouse. Licensed for 21. Gross income $86,000 last year. Asking $140,000, terms. JAY ROGERS 386-3231 or 477-4569. Block Bros. Realty.

GROCERY STORE— SIDNEY
LAND AND BUILDING
$19,500
Ideally located near Marinas in north part of Sidney. Offering includes equipment, stock is extra. Retiring owner will give quick possession. Excellent potential in growing area. MLS GRAY LAITE 656-5267 or SID HASLAM 477-1994 or 382-9191, Canada Permanent.

LIKE FABRICS
PROFIT
This specialty fabric shop with no competition in growing up-island community is selling below cost because too far away to be managed by busy Victoria owner. $7,000 and stock. D. B. TAYLOR 386-3231, Block Bros. Realty.

FISH AND CHIP
RESTAURANT
Modern, profitable, in a rapidly developing area. Enquiries in confidence. HUGH J. WYATT, 386-3231 or 652-2867, Block Bros. Realty.

DOWNTOWN VICTORIA
Modern coffee shop and concession in large office building, nice return, ideal for man and wife. $18,500 with terms. STANE JOHNSON 383-1484 or Island Pacific Realty, 388-6231. MLS.

LAUNDROMAT, $14,900
18 washers, 6 dryers, 2 boilers etc. ideal for semi-retired person. FREDDY STARKE 388-6231 or 479-3866. Island Pacific Realty Ltd.

WORKING PARTNERSHIP available in real estate company. P.O. Box 1417.

TRANSPORTATION COMPANY For Sale 112-749-3481.

240 BUSINESS OPPORTUNITIES

46 DELUXE
ONE AND 2 BR SUITES
showing a good return. This one year old apt. is well located in Vancouver Island's 2nd largest city and shows an excellent return.

33 BRAND NEW
DELUXE SUITES
Located in the Tyee capital of the world. This apt. has a swirty pool and sauna bath. Excellent financing to a good covenant.

OWNER'S RETIRING
WISH TO SELL
This going concern with all equipment in excellent condition plus a net return of approximately 14% or better.
1—Large 21-acre gravel pit with approximately 1,000,000 to 2,000,000 yards of pit run gravel, drain rock and screened ¾ minus gravel.
2—Repair shop 40'x10' with private offices, stock room, lunch room and two 2-pce. washrooms.
3—Storage shed 15'x24'.
4—Pipe shed 18'x35'.
5—Two work trailers 8'x20' each.
6—One 24' office trailer.
Owners will supply a complete inventory on trucks, bulldozer, back hoes, low-boy trailer and all other equipment. Price only $325,000.
FOR MORE INFORMATION ON THESE EXCELLENT INVESTMENTS PLEASE CALL BILL JENSEN, BERT COLES, OR RON BLACK 384-8001 The Royal Trust Co.

3-BED. HOUSE
PLUS
FISH AND CHIP
SHOP
3-bedrm. family home and business!!! House has living rm. with fireplace, separate dining rm., kitchen with eating area. FULL HIGH BASEMENT with drive-in garage. Fish and Chip shop that is only operated 4 hours per day. All set up and ready to go. Call now. NEW MLS. $48,900.
385-7761 24 hrs. 385-6262 res.
SCOTT KENDREW
D. F. Hanley Agencies Ltd.

MEAT MARKET
AND
LOCKER BUSINESS
Situated in Lake Cowichan, thriving business, would make excellent man and wife team. All equipment like new. Well stocked. Approx 2700 sq. ft. working space. Centre of town. Old established business. Owner relocating.
CALL JIM HUNT 749-3759
CANADA PERMANENT TRUST
150 Station St. Duncan, B.C.

MUST BE SOLD
LAUNDERETTE
DRY CLEANING
One of the best and busiest of this type on the island. Excellent return. Some financing. (MLS).
$44,5000
John Todd, 384-9335, 385-7838 Res.
A. BERNARD and CO. LTD.
$44,500
655 FORT ST. 384-9335

EARN MONEY IN SPARE TIME
Men or Women to re-stock and collect money from New Type high quality coin-operated dispensers in your area. No selling. To qualify, must have car, references, $1,000 to $3,000 cash. Seven to twelve hours weekly can net excellent income. More full time. We establish your route. For personal interview write: including phone number.
B.V. DISTRIBUTORS LIMITED
Dept. "A"
1117 Tecumseh Road, East
WINDSOR 20, Ontario.

35,000 SQ. FT.
GREENHOUSES
PLUS
HOME AND POOL
Tremendous business opportunity which includes a large 3-BR home with LR, long eating bar in kitchen plus spacious DR, second FP in roughed-in rec. room, sundeck and 20x40 swimming pool located on over 12 acres. Terrific greenhouse business showing excellent returns. MLS. Priced at $135,000. For further information call
MABEL RACK 658-8594 or
LILLIAN CUMMING 656-4550 or
D. F. Hanley Agencies Ltd.
385-7761

MOTEL
PEAK PERIOD
—Peak operation period June to September.
—Husband and wife management.
—10 easy care units.
—Relaxing seaside location.
—3-bedroom waterfront home.
—Heavy traffic area.
—Acreage, apartment, commercial buildings — trades acceptable. Asking $132,500.
Call BOB DAVISON, 477-8692 or OLYMPIC REALTY LTD., 385-5741.

DRY CLEANING FIRM
If your tired of working for someone else. This could be your opportunity to own and operate your own business. This dry cleaning business has been well established in this location for a number of years and is directly across from a major shopping centre. A man and wife team could make a very good living from this operation. VICTOR M. SMITH 382-9191 or 383-8593, Canada Permanent.

"OWN YOUR
OWN"
Drycleaning business located in large shopping centre — lease renewal available. $15,000.
Drycleaning and laundry business in large shopping centre. $48,200.
To view:
388-4271 THE ZIEGLERS 592-1768
J. H. Whittome and Co. Ltd.

ATTENTION
HAIRDRESSERS!
We have an excellent 5 station beauty parlor for sale—growing community, low overhead, servicing the Shelbourne Gordon Head area—Call us for more information. MARG or GLEN McGREGOR, 384-8001, Royal Trust Co.

ON DOUGLAS STREET
Electronic and instrument repairs, sales and service is the nature of this business, plus great potential for Hi-Fi sales. Excellent location, good parking. The price of $14,000 includes the business, stock and fixtures. For more details call: EARLE TABOR at 388-6231. Island Pacific Realty.

SMALL BUSINESS CLOSE TO EMPRESS
Value in location lease only.
$3300
DON MacGILLIVRAY, 388-6691
ROBERTS INVESTMENT LTD.
Bank of Commerce Building
702-1175 Douglas

EXCELLENT PROPERTY 1199 Yates St. zoned C-1, exclusive listing. Must be sold immediately. For inspection contact
D. H. MacGillivray 388-6691
ROBERTS INVESTMENTS LTD.
Bank of Commerce Building
702-1175 Douglas St.

ISLAND RIDES COMPANY LTD. Contains ferris wheel, octapus etc. etc., trucks, concession, power plant. Guaranteed bookings for summer. For sale by owner. Bob Slater, 748-9780.

FOR SALE BY OWNER, ISLAND Rides Company Limited. Consists of rides, concessions, trucks, power plants, and bookings for remainder of '73. 748-9780 call collect (Duncan).

DISTRIBUTORS WANTED. NEW hottest plastic item, beverage holder for cars. Write to D-G-L Manufacturer, P. O. Box 248, Loretteville, P. Q. Canada.

FOR SALE
Owner-operator trucks. Guaranteed annual work. G. W. Clifford, OK Trucking Co. Ltd., 760 Topaz, 386-3414.

STOCK, MOLDS, TOOLS OF fibreglass boat-building company. Good opportunity. 384-7752; 386-7872 evenings.

REAL ESTATE APPRAISALS
750 Fort Street 388-9103
anywhere on Vancouver Island
P. G. Jackson Limited

COFFEE SHOP
On main street in Cowichan Valley. Seats 40. $28,000 plus stock. Victoria Press Box 450.

GEORGE DEVLIN
Real Estate Consultant
635 Humboldt 385-2725

SHARE IN TAXI COMPANY FOR sale, for information call 386-0922.

PEAT SOIL BUSINESS, NO CAPITAL required. 598-5701.

240 BUSINESS OPPORTUNITIES

Restaurant!
IF CATERING
IS YOUR CUP
OF TEA, THIS
IS YOUR
CHANCE
THIS MODERN CLEAN RESTAURANT SITUATED ON A SMALL BUSY SHOPPING CENTRE PRESENTS A TERRIFIC OPPORTUNITY FOR A FAMILY WHO IS WILLING TO WORK AND TAKE ADVANTAGE OF THE BIG TOURIST BOOM. SO ACT NOW!! FOR MORE INFORMATION, PLEASE CALL: MLS.
385-3435 CASEY LEUVEN 479-6661
P. R. BROWN AND SONS LTD.

GROCERY STORE
Small grocery store in good residential area with stock-investment turnover of approximately 10 times per year. Rent $95 per month with lease available. Full price $4,000 plus stock at invoice cost. Call GEORGE WALL, 386-2955 or res. 478-5681. Mayfair Realty.

REST HOME
This well run Rest Home is licensed for 12 and is full. The premises are in excellent condition and the location is ideally situated close to the sea, park and city centre. This would make an ideal man and wife operation. Statement available. Listed price is $60,000. VICTOR M. SMITH 382-9191, Canada Permanent.

CITY GROCERY
Busy corner location, nice suite for owner, 2 suites as revenue. Sales are increasing, greater potentials for right buyer. Property, buildings, equipment, furnishings included at only $38,000. MLS. For details call:
DEL BECKNER
386-2111 477-4994
MONTREAL TRUST CO.

GROCERY
Man and wife operation on busy corner. 3-yr. lease. $150 monthly rent for store and 3-rm. suite. Price $3,000.
DONNA PRETULA 385-6389
MARY MCGUIRE 479-7668
Douglas Realty Ltd.
385-8784 anytime

$17,500 DELUXE!
1-bedroom suite in James Bay on the ground level, no steps! Fully carpeted throughout including stove, fridge and drapes close to park, water and bus. It's ideal! Give me a call now! GORDON B. MACDONALD 386-8321. Homefinders, Wall and Redekop Realty Ltd.

BUSINESS OPPORTUNITY
Bakeshop for sale on busy street. Ideal for husband and wife team. For particulars call ROSE CHOPE 383-0028 or 386-2911 Homefinders Wall and Redekopp.

DUNCAN RESTAURANT, MAIN street. Excellent food, 35 years. Volume $195,000. H. W. Dickie Ltd. 746-5171.

4 VENDING MACHINES
3 cigarette, 1 candy. Located and operating. 746-7865 Duncan.

LUCRATIVE TENT TRAILER rental business $3,000 or swap? 592-1073.

241 BUSINESS OPPORTUNITIES WANTED

WANTED
A business which could be handled with $10,000 cash down for prairie man and wife operation. Wishes to get settled quickly. Charman Pacific Realty Ltd. Call Len LeDoux, 385-9765 or 382-9852.

WOULD APPRECIATE THE OPportunity to purchase part or complete interest in an established retail or wholesale business. Have experience and references to offer. Please reply in confidence to Victoria Press, Box 478.

244 REVENUE PROPERTY

NEW DUPLEX
3 Large Bedrooms. 2 Bathrooms. Stoves and no-frost Fridges. Heavy-duty Washers and Dryers. Drapes. Double sinks. Beautifully carpeted throughout. Double parking each side. Overlooking Gorge Golf Course. Living room, dining room, kitchen, utility room and storage room. 40-gallon Cascade hot water tanks. Excellent building with kiln-dried truss roof. $49,000. Take over $40,000 mortgage, 9% int. Payments $336 p.m.
384-7474 Geoff Hodgson 383-7115
Ettema Realty Ltd. 1802 Cook St.

NEW
6-SUITER
$78,000
Superior sound insulation. Grossing over $10,000. Tenants pay heat and electricity. Coin-op laundry. Quiet location. Take over $60,000 mtg. at 9½% payments $526 p.m.
384-7474 Geoff Hodgson 383-7115
Ettema Realty Ltd. 1802 Cook St.

TRIPLEX INCOME
PLUS non-conforming basement suite. This is a staunchly built olden two-storey conversion. Owners' two-bedroom suite is most tastefully decorated and has a custom designed "walk-down-into" bathtub. Good income, up to date services. Located in lovely city area of fine old homes. Be first to see this listing at only $39,000. MLS. JOHN RUSSELL 386-2955 or res. 592-3248. Mayfair Realty.

35-SUITE
APARTMENT
Only 1-year-old, fully rented, high location. All one-bedroom suites, beam ceilings, elec fireplace, shag carpet. Try $135,000 down. Return over 13% annually. Price $420,000.
D. E. Hanley Agencies Ltd.
DOUG BAVINGTON 598-3929
FRED CARVER 598-2581

JAMES BAY
BEACON HILL $36,000
Be sure to see this up and down duplex, featuring 2 bedrooms up and 1 bedroom down, full basement, nice level lot, close to the beach, schools and park. Offers are invited on the asking price so call now for details and to view.
386-2111 LEON JICKLING 384-8669
MONTREAL TRUST CO.

TRADE IN YOUR
HOME OR DUPLEX
On this Immaculate 12-suite apartment by Beacon Hill Park. See ROSS at ROYAL. 384-8001, ROSS CORBY The Royal Trust Co.

4—1 BEDROOM
1—2 BEDROOM
5 Ste. Apt. conversion at 1251 Pandora Ave. Area zoned for apt houses but good value and return on your investment in this unit as it is presently used. Asking $49,900. MLS.
BILL WESTCOTT 385-7761
D. F. Hanley Agencies Ltd.

SIDNEY
30 SUITES
4 years old, elevator, laundries on each floor, covered parking. Convenient location near shopping and Marinas. Fully rented to good tenants. $385,000. 386-1508.

4-PLEX
JUBILEE AREA
Excellent revenue property in good rental area. Owner will consider trades for duplex. Asking $38,000. Call LILIAN McLEOD, 598-9846, 598-2878 or 385-5741.

DUPLEX
Side by side, 2 bedrooms with no basement. Close to town. Asking $32,500. Try your down payment or a trade. For particulars call Mr. Simons or Mrs. Fraser, 385-8784, Douglas Realty.

DUPLEX—ESQUIMALT
Older side-by-side, 1 BR. each, no Bsmt. Commercial zoned. $30,000.
JAY ROGERS
386-3231, Res. 477-4569
Block Bros. Realty

SxS DUPLEX, SIDNEY, 3 BRS. EACH SIDE, VERY GOOD INVESTMENT AT $39,900. CALL: 385-3435 MRS. HARTT

250 HOUSES FOR SALE

HOMEFINDERS

WALL & REDEKOP Realty Ltd.
DOUGLAS STREET 386-2911

OPEN HOUSE
2363 MALAVIEW
SAT. 1:30-4 P.M.
Lovely 3-bedroom home in Sidney, only 8 yrs. old. Floor-to-ceiling fireplace in bright in-line living and dining room. Separate eating area in family kitchen. Full high cement bsmt., ready for any development you desire. Try your offer on an asking price of $28,950.
BOB CARBY or PAT BARBER
386-2911

OPEN HOUSE
SAT., JUNE 2nd 1:30 - 4:30
2867 SOOKE LAKE RD.
Near Goldstream Park. Out No. 1 Hwy, turn left at "Goldstream Inn" sign. New 3 bedroom, WW 1½ bath, 2 fireplaces, basement roughed-in and plumbed for in-law suite. Asking $34,000. Call
DONALD HAMILTON
386-2911 or 478-3552

$19,900—GORGE
NEW LISTING
Pretty 2-bedroom no bsmt. home, 1 block from water park: Big kitchen, separate garage and nearly ½ acre of lovely land. Plenty of room for expansion. It's another people-priced "Castle" offered by your Homefinders. Please call
LINDA PAGE
386-2911 or 384-3002. MLS.

YOUR DREAM HOME
Near completion, still have time to choose your own colors. This attractive 3-bedrm new home in Gordon Head offers L.R. with open F.P. to a spacious kitchen — family room combination. Closet space galore, separate D.R., rec. room with F.P. plus sea view from your private back balcony. Price $36,500 and well worth it. Call:
JULIE MANNESS
386-2911 anytime

LARGE FAMILY HOME
4 bedrooms, in-line living and dining room both with fireplaces. Vanity bathroom and utility all on one floor. Stair case to un-developed upstairs with room for 2 or 3 of 4 more bedrooms. Full high, cement bsmt. OOM heating. MLS. Asking $21,900.
PAT BARBER or BOB CARBY
386-2911

SMASHING SEAVIEW!!
$41,000
Beautiful, Peaceful, Deep Cove Area!!
Close to Marina, this lovely yet to be finished brand new home has four bedrooms, two 4-pce bathrooms, finished recreation room. Sundeck over carport with sliding door entrance from living room—dining room. Raised hearth fireplace in living room and recreation room. To be carpeted throughout—pick your own colours! This quality home with terrific sea view will not last. Will be landscaped. Please call
IRENE VAN 384-9191
PAM HOOLE 478-5649
386-2911 anytime.

FOR FAMILY LIVING
GLANFORD AREA, $32,300
Comfortable split-level 3-BR. home plus 1 BR down. Living room with FP and L-shaped DR. Family room on ground level with sliding door to patio and garden. Close to schools, shops and transportation. MLS. To view call:
FRANK KELLY
479-3821 or 386-2911

CENTRAL McKENZIE ST. AREA
$31,900
Immaculate condition, well built 3 BR. house, living room with FP, Sep. Dr, bright kitchen with E.A. Recently redecorated and new carpeting. Custom-made drapes all included. Close to trans., schools and shops. Large lot well maintained, patio and garden. MLS. To view call:
FRANK KELLY
479-3821 or 386-2911

JUST LISTED
Neat as a pin both inside and out, this lovely stucco home can be yours. Gold shag carpet in the LR with brick fireplace. Dream kitchen and two large bdrms on the main floor. A family room in full cement basement with drive-in garage. Priced to sell quickly at $28,500. Phone now or you'll be sorry.
POLLY HIGGINS
386-2911 or 592-4111

ROOM TO SPARE
This 3-bedroom home has a huge living room for folks who need room for a grand piano, and sliding doors opening to a cement patio, with built-in barbeque. The utility room is on the main floor, also 3 separate sets of plumbing. Rumpus room with bar in basement. This different style of home is on a high sloping lot on Interurban Rd. Price $47,900. Call today
HAZEL CLARKE
385-6635 or 386-2911

BLANSHARD STREET

JAMES BAY
$19,900
See this clean attractive bargain, just listed — 2-3 bedrooms, modern kitchen, easy care lot, many nice features. MLS. Call
MARGARET BRIDGER
386-8321 or 388-5868

SIDNEY SPECIAL
Only $31,450. How can you lose? Comfort, convenience and charm on twin around cul-de-sac. Three bedrooms full basement partially developed rec. room with fireplace. You must come with me and see it for yourself. MLS. You will be glad you did.
JOHN JENKINS 386-8321.

HERE IT IS
Ten-year-old up and down duplex in Esquimalt consisting of 2 bedrooms on the ground floor and 3 bedrooms up. Near shops, transportation and Work Point. Realistically priced at $33,700. Please call
GENE LACK 382-3410 or
ELEANOR STURMEY 479-4573 or 386-8321

BRAND NEW
$34,900 to $35,900
Marina and schools and hospital, choice location. A choice of 3 homes, all full basements, 3 bedrooms, master bedroom has their own washrooms plus main washrooms, all have 1½ fireplaces meaning one in living room and 1 more for rec. room. FULLY CARPETED, LOTS OF SUN, SUNDECKS. Quality throughout. MLS. If you are looking for custom home or California or Spanish design give a call to
AMNON COHEN 386-8321

ATTENTION INVESTORS
Very large old two-storey home with full basement and in-law suite in Vic West. Could be good income or holding property for a purchaser with an eye to the future. Priced to sell at $28,500. MLS. Please call
GENE LACK 382-3410 or
ELEANOR STURMEY 479-4573 or 386-8321

$19,900 JAMES BAY AREA
2 bedrooms, dining, living room, kitchen, newly decorated, crawl space, cute home. MLS.
ELSIE O'BRIEN 386-8321 anytime.

YOUR WORLD
High and secluded, on a beautiful property, this lovely home features 2 bedrooms—could be four—gracious living room, separate dining room, family room adjoining the compact kitchen. Large sundeck and many extra features. All this for $49,500. MLS. To view call
ELEANOR BRAY, 386-8321 or 592-1130.

LYALL ST. DUPLEX
3 plus bedrooms on 1400 sq. ft. main floor. Large living room with corner fireplace. 2-bedroom self-contained suite down. Separate entrances, furnaces meters and W-D hookups. Convenient to schools, shopping and transportation. Good value at $27,500. MLS. To view call:
CLYNT PRINGLE 386-8321 or
MARGARET BRIDGER 388-5868

SHAWNIGAN LAKE PARADISE
Cozy 1-bedroom year-round home on over ½ acre. Extensive gardens and fruit trees. Separate garage and separate workshop. Lake and small wharf directly across the road. Just right at $29,500. MLS. To view call:
CLYNT PRINGLE 386-8321 or
MILL BAY 743-9702

250 HOUSES FOR SALE

HOMEFINDERS

WALL & REDEKOP Realty Ltd.
DOUGLAS STREET 386-2911

FAIRFIELD
—Spacious character home
—Three bedrooms two baths
—Living room with fireplace
—Dining room with built-ins
—Large fenced yard
—Attached garage
—$36,900 (MLS)
GEORGE PHILIP
386-8321 or 477-3170.

LIVE IN LANGFORD!
3 BRS.
$31,450
Beautifully landscaped large lot, fenced, with attractive 3 BR. house, nicely carpeted, utility room on main floor, basement with workshop and den, drive-in garage. MLS. To view call
MARGARET BRIDGER
386-8321 or 388-5868

ROSS BAY
$30,000
Family home, four bedrooms, living room, dining room, kitchen, full basement. Nice lot with swimming pool. Near shops and schools. Call me to view
JOHN JENKINS 386-8321

LAST CHANCE
On this beautifully landscaped 3-4 bedroom home on sewered lot in Central Saanich, suitable for family or professional desiring home practice. 1½ levels, 1340 sq. ft. on main, 900 sq. ft. on lower level, 2 bathrooms, 2 fireplaces, recreation room, sundeck, etc. Close to new skating, curling and swimming complex. Close to horse centres, riding trails and new hospital. A fine community for raising your children priced realistically at $39,500. MLS. To view call
GENE LACK 382-3410 or
ELEANOR STURMEY 479-4573 or 386-8321

FAIRFIELD BARGAINS!!
I have 3 really fine homes close to Rockland area of Fairfield. All a block or less from the bus, close to schools and shops. 3 to 5 bedrooms and 2 baths. On nice lots, $37 - $39,000 range. For details and appointments to view call or any call
GORDON MACDONALD 386-8321

HAPPY DAZE!
You'll be in a "Daze" buy happy with this cute 3-bedroom bungalow located "close in" on quiet street. Lovely spacious up dated kitchen for mom! Large panelled rec room for the kids! Carport with spacious sundeck overlooking the fruit trees in the garden. Enjoy these summer daze's in a happy home. $27,500 asking price. Call
GORDON MACDONALD 386-8321

FOR SALE
Royal Trust
THE SIGN THAT SELLS
3400 DOUGLAS ST.
384-8001

OPEN HOUSE SAT. 1-4
3348 WICKHEIM RD. $53,000
Off Lagoon Rd Via Metchosin Rd. MLS. Reversed plan 4 bedroom home with sweeping seaview from carpeted living room and dining room, separated by floor to ceiling double-sided fireplace, cabinet elec. kitchen with bar, family room, leaded windows, den, storage room, 3 bathrooms, wrap-around sundeck, supported by brick pillars, double carport, built-in vacuum, intercom system. View with
STAN SAGE 384-8001

OPEN HOUSE
SAT. 1-4:30
2732 STRATHMORE RD.
3-year-old home in lovely condition, close to school and stores. Three bedrooms, beautiful kitchen, living room, 4-pce. bath, plus rumpus room and two more bedrooms in the basement. Carport with extra storage room. Fenced landscaped lot. Priced at $29,900.
ALMER OLSON 384-8001 or res. 478-4446

OPEN HOUSE
SAT. 1-4 P.M.
211-215 PORTSMOUTH
$40,900 and $41,500
These 2 lovely new homes with a fantastic view in the Esquimalt Lagoon area featuring lovely living room with wall-to-wall carpet and fireplaces. Dining areas, step-saving kitchens, 3 bedrooms and 1½ baths. Full basements with R.I. rumpus room and bathroom. In attendance Peter Ter Veer, 384-8001, 479-1588.

HAMPTON PARK
$23,500
Ideal 2 bedroom home on large lot, completely remodelled featuring wall-to-wall in living room. Kitchen with eating area. Full basement with extra rumpus room and lots of storage. Low down payment will handle. Call 384-8001 Peter Ter Veer 479-1588.

GORGE WATERFRONT
$45,900
If you want a little investment this may be yours. 100' of waterfront and over 600' deep, completely secluded in this two bedroom home. 384-8001 Peter Ter Veer 479-1588.

HIGH VIEW PROPERTY
Situated on .67 of an acre of treed property overlooking Shawnigan Lake. Large living room — separate formal dining room — modern electric kitchen with eating area plus a fully contained 2 bedroom suite on lower level — OOM heat — also as an extra bonus — a new 2 bedroom fully furnished mobile home — must be seen to be appreciated. Asking only $53,500. To view please call
JESSIE McGRATH 384-8001.

BUD'S BARGAINS
TOWN AND COUNTRY
Gardeners delight, well appointed 2 br home, full basement. Drive-in garage on an extra large 60'x193' lot, greenhouse. Fruit trees and garden. For appointment to view, 384-8001 BUD ZUCK 382-0349

ONLY $13,950
$1600 down and no mortgage to arrange, 1 BR cottage livable on a 50 by 120 level good growing lot.
384-8001 BUD ZUCK 382-0349

DRIVE BY 3319 COOK
EXCELLENT
REVENUE PROPERTY
Spacious living accommodation for owner consisting of living room with fireplace, separate dining room, family size kitchen, sundeck overlooking secluded yards. 2 bedrooms plus part basement. Upstairs compact unit with living room, dining area, 2 bedrooms, kitchen. MLS. $37,500. Call MARGARET JOHNSTON, 384-8001.

$15,900
HARRIET RD. AREA
Clean, cosy, 2-bedroom home for only $15,900. Ideal starter or perfect retirement. Easy care lot. To view call MARGARET JOHNSTON, 384-8001 Ter Veer, 479-1588.

For your FREE copy of "The Royal Trust Parade of Homes", pictures and prices of homes from Coast to Coast, please contact your favorite Realtor (Royal Trust of course!) or drop in to our office at 3400 Douglas Street, or phone ROYAL TRUST 384-8001 . . . also available at any branch of the Bank of Montreal.

COLWOOD
OPEN HOUSE
SAT. AND SUN. 1-4 P.M.
1-year-old, by owner, if you have a young family, this is the house for you. 4 bedrooms, 2½ bathrooms, nicely decorated inside, floor-to-ceiling fireplace up and down, finished family room, large backyard. To view 3347 Willowdale Road off Cairndale Road, $34,500. 478-1540. No Agents.

$500 DOWN, $200 PER MONTH. Brand new 1,000 sq. ft., 3 bedrooms, no basement, 2781 Sooke Rd. at Glen Lake.

250 HOUSES FOR SALE

BICO

BOORMAN INVESTMENT Co. Ltd. — 386-7521

OPEN SAT. 3 to 5
890 SLUGGETT
SEAVIEW
Just across the road from lovely Brentwood Bay, I have a NEW 3-bedroom ensuite home with wall to wall shag and lovely views from the living room, dining room and deck!
A MUST SEE AT $36,900
PHIL SIMPSON, 386-7521

OPEN SAT. 1:30 to 4:30
628 FERNHILL ROAD
HIGH ON THE HILL
View and privacy. Large .35 acre lot, split level home with many extras. Well built and excellently maintained. Young at heart do not miss this chance. Owner (young professional family) transferred east and selling well below present market value of $35,200. MLS.
MRS. O. ZACHARY
386-7521 592-2265

SEA VIEW
CORDOVA BAY
Small but comfortable four room home. Automatic heat. Separate garage. Good sea view location on Lochside Drive. Partly treed lot. $23,000
386-7521 ERIC GRAHAM 656-4489

TWO STOREY CHARMER
$26,500
Spacious older 2-bedroom home with large family sized dining room, living room with tiled fireplace, kitchen with walk-in pantry, full basement and good sized lot, situated among nice homes in Selkirk-Gorge area. See this quickly with JIM DAVIES 386-7521 or 598-4728.

IMMACULATE
Large living room with fireplace, formal dining room, 2 bedrooms. Excellent 2-bedroom guest or in-law suite, living room with fireplace. Low interest of 7½%. Full price only $40,800.
MRS. O. ZACHARY
386-7521 592-2265

SALTAIR AREA
SEAVIEW LOT
Situated on a cul de sac, newer homes in area, Municipal water, power and telephone. Nearby beach access.
ACT QUICKLY
PRICE ONLY $4,750
For full particulars
STAN CORNISH 386-7521, Res. 592-6079.
See column 285, Up Island Lot

1111 Gov't St.

OPEN HOUSE
830 Pemberton Rd.
SATURDAY 1:30-4:30
MACLURE DESIGN
REDUCED $65,500
Be one of the first to inspect this spacious well preserved Sam Maclure home with its many outstanding features.
—16x18 entrance hall with natural fireplace.
—20.6x17 living room, fireplace. Lovely ww over oak.
—16x14 dining room plus bay.
—Cozy 12x10 den with book shelves.
—3-pce. bathroom and 2-pce. powder room on main.
—3 full-sized bedrooms and bath up, master is 20x16 with DBL. closets.
—Full basement includes a workshop, spare bedroom and 2-pce. bathroom plus plenty of storage. Separate garage, outdoor patio with barbeque.
For appointment to view please call:
C. A. CLIFF ANDERSON
384-8126 or 477-3994
PEMBERTON, HOLMES LTD.

LOOK
GOLFERS PARADISE
JUST A PUTT AWAY FROM CEDAR HILL GOLF COURSE ON TRACKSELL. A VERY QUIET STREET WITH QUALITY HOMES THROUGHOUT!
Featuring
—4 bedrooms
—2 bathrooms
—elegant living room
—dining room, sundeck off
—rumpus room, very spacious
—treed lot
PRICE $38,900
Call Norm Hyde Frl. To View
QUADRA REALTY
385-1431

OPEN HOUSE
SAT 1:30-4:30
352 ARNOLD
I'VE JUST LISTED THIS 4-BR. FAMILY HOME
$29,500
Looking for an older home with all the work done? WHAT WORK?
—rewiring, reroofing, plumbing
—furnace all done
—new kitchen (just beautiful)
—3 large BR up, 1 down, 2 bathrms.
—basement panelled in mahogany
—large DR with built-in buffet
—large garden, several fruit trees and a large greenhouse.
An outstanding value at $29,500 to view call 386-2911 or 479-5632.
RUTH SALAGA
Homefinders Wall and Redekop Realty Ltd.

OPEN HOUSE
840 BLAKENEY PLACE
Sat - Sun, June 2-3
1 - 5 p.m.
Owner offers custom home:
—Treed 1-3 acre on hilltop overlooking Cordova Bay.
—Large LR, DR, master bedroom, rumpus room and den, each with fireplace and seaview.
—4 BR, 2½ baths, utility room.
—Kitchen includes side by side freezer-refrigerator and Moffat range.
—17x14 games area off 11x28 RR.
—Covered outdoor deck with FP.
—Close to schools and shopping.
Solid value at $59,500 with terms.

PRIVATE SALE
Mt. Tolmie area. Charming bungalow on corner lot with fenced backyard and patio. Double blacktop driveway and large garage-workshop. Through hall, living room with fireplace, separate dining room with wall-to-wall carpeting, attractive kitchen with eating area, separate utility room plumbed for washer and dryer, 4-piece Pembroke bath, 2 large bedrooms, small panelled den or extra sleeping room, hardwood floors, Maytag washer, dryer and all drapes included in price of $28,500. Open for viewing from Saturday, June 2nd—Sunday, June 10th, 10 a.m.-4 p.m., 4 p.m.-9 p.m. 1420 Veteran Street (corner of Derby and Veteran).

OPEN HOUSE
Sat. and Sun. 2 - 4
598 Judah Street
Spacious living room with fireplace and view of the Olympics. Separate dining room. Two large bedrooms on main floor and recreation-room or very large third bedroom in high basement. Renovated and redecorated. New wall to wall High 20s. For prior viewing call:
JIM BULLOCH 479-6054
W. J. LINDSAY, LTD. 479-7111

BRENTWOOD
By owner. Three-bedroom, no basement home on sewer. 1-3 acre attractively landscaped lot with open rural view at rear. Garage and greenhouse. Asking $28,500. 652-1339. No agents.

250 HOUSES FOR SALE

A. BERNARD and CO. LTD.
655 FORT ST. 384-9335

OPEN HOUSE
SAT., 2-5 P.M.
830 PALISADES
(Go North on Quadra to Beckwith, then left to Palisades)
1 owner 4-bedroom, 3-year-old family home. Living and dining room in line — extra large kitchen and dining area, rec. room and workshop area. 3 bathrooms, drive-in garage plus separate carport under spacious sundeck. Plenty of space for boat or trailer. (MLS)
$38,500
Madge or Don Robbins
384-9335, 592-7641 res.

LANSDOWNE SLOPE
See this immaculate two-bedroom 1350 square foot bungalow, located near schools, university, bus and shops, and offering a view of the Olympics. This home has been meticulously cared for and completely modernized. Large living room, guest-sized dining room, bright modern kitchen, utility room. Full basement with oil heat. Beautiful grounds with loads of parking. This is a superlative home and priced right.
$49,900
Wilson 384-9335, 477-4328

FAIRFIELD
Family home with possible in-law suite, or could be duplexed. The main floor has an extra large living room and dining room, gleaming hardwood floors—family size kitchen — den — bedroom and full bathroom. The upstairs has 3 bedrooms, bathroom and kitchenette. Wired for washer and dryer, and a new furnace. An excellent buy at the asking price of (MLS)
$29,900
Ron McConnan 384-9335, 383-8526

SOOKE
V.L.A.
1.7 acres just 50 yards from beach and with a beautiful view of the water and Olympics. 3 bedroom, full basement with 2nd bathroom and rec room. Double carport. Paved space for boat and badminton court. (MLS).
$39,500
Madge or Don Robbins
384-9335, 592-7641 res.

FAIRFIELD
Older full basement bungalow, in area of well kept homes. Bright living room with fireplace, dining room. Hardwood floors. Two good size bedrooms. Electric kitchen. Oil heat, separate garage. A good starter or retirement. (MLS 4388).
Wil Wilson, 384-9335, 477-4328 res.
$27,900

HIGH VIEW — 3 BEDROOM CHARMER! "Here's just what you've been waiting for! Only 1 year old in Cedar Hill Area and close to schools, Shopping and transportation. Early possession. Act quickly at only (MLS)
$35,900
Murray Rothschild 384-9335, 477-9393

75-FT. WATERFRONT
CORDOVA BAY
This delightful property is on the market for the first time. The lot is just over 1-3 acre with tall shade trees and a gentle slope to a lovely private beach. The two bedroom bungalow has part basement, large living room with hardwood floor and brick fireplace. Hot water heat, drive in garage.
$50,000
Madge or Don Robbins
384-9335, 592-7641 res.

MT. TOLMIE
HILLTOP SECLUSION
Unobstructed panoramic views of the Straits and Mountains is the main feature of this Executive Home. Two or Three large bedrooms, Den, Post and Beam open ceiling living and dining rooms. Recreation room and workshop with ample storage. Situated on ½ acre landscaped lot within 12 minutes of City Centre. (MLS).
$87,500
Madge or Don Robbins
384-9335, 592-7641 res.

WATERFRONT
DALLAS ROAD
Bedrooms? How many do you really require? Here can be at least 4 lovely ones, master ensuite, living room, natural rock floor-ceiling fireplace, extra large separate dining room. Modern functional kitchen. Lovely eating area, complete with stove, fridge and dishwasher. Bonus extras: new first quality wall-to-wall throughout over hardwood, lovely glassed-in sunporch, observation deck off upstairs bedroom, full basement including washer and dryer. Expansion possibilities limited only by your own imagination. Separate closed garage. Full asking price $49,000 — Generous terms. For viewing please contact Jon Davis, 386-2437 anytime.

PACIFIC STRATA SERVICES LTD.

COLWOOD LAKE
2421 MARLENE DRIVE
$32,200
2838 HAGEL ROAD
$34,300
THESE NEW HOMES ARE THE LAST REMAINING IN OUR PRESENT DEVELOPMENT OF TWENTY HOMES AT COLWOOD LAKE. ALL ARE 3-BEDROOM, FULL BASEMENT HOMES, WITH DINING ROOM, 1 OR 1½ BATHS, 3 PIECE ROUGH-IN IN BASEMENT, ON A QUIET STREET IN A CONTROLLED DEVELOPMENT AREA.
for information or appointment please call
RIDLEY BROS.
DEVELOPMENT CO. LTD.
478-1721 388-9597

OPEN HOUSE
1910 BARRETT DR.
(Dean Park Estates
E. Saanich Rd.)
SAT. 1:30 - 4:30
Quality home-half acre lot, 1,800 sq. ft. of gracious living. 3 or 4 bedrooms—2½ baths. Be my guest. See the many extra features this fine home offers for $39,500.
ADELINE NICHOL
386-2911, 477-8562
386-2911, 477-8562
Homefinders Wall and Redekop Realty Ltd.

HALF ACRE
A cosy 2-bedrm. home plus a 500 sq. ft. workshop with 130 Amp service. Suitable for plumber, electrician, small contractor. Prospect Lake Rd. at W. Saanich Rd. Jim Renson, Charman Pacific Realty, 479-5910 — 385-9765.

PRIVATE
Modern full basement home on dead end street in Sidney. $26,900. No Agents, 656-1302.

250 HOUSES FOR SALE

DOUGLAS REALTY
385-8784
12 CENTENNIAL SQUARE

OPEN
1201 MARCHANT
Sat. 1 - 4:30
Spacious 2 bdrm. home near Brentwood. Extra accom. in the full bsmt. Carpet — lots of paved parking. Situated on landscaped ½ acre. Asking $36,500.
MARY McGUIRE, 479-7668
JOAN HOPPER, 652-3103

OPEN HOUSE
1777 HARTWOOD
SATURDAY 1:30 - 4:30
You are invited to view this beautiful Gordon Head home. Just 9 mos old and immaculate. Attractive living room, separate dining room, large kitchen with eating area. Large master bedroom with en suite plumbing, plus 2nd bedroom on main floor. Finished bedroom and rec room with fireplace in full cement basement. Located on excellent corner lot, close to all amenities. Asking $41,500. In attendance Anna Chandler, 384-6939 or 385-8784.

FIRST
OPEN HOUSE
3113 CARRON RD.
off Sooke Rd. 1 blk. past Metchosin cut off. $24,500. Thurs., Friday, 1 p.m. to 5 p.m. Sat (if not sold) 9 a.m. to 5 p.m. 3 bedrooms, living room, dining room. Fireplace, basement, oil heating, etc. For other arrangements call Don Lewis 386-9181 Douglas Realty 385-8784.

$36,500
This lovely large 2 bedroom home in the Brentwood area is situated on a fully landscaped ½ acre. The FHC has a third bdrm; a family room, and a work area. Plenty of space for family living in the country. Carport and lots of parking.
MARY MCGUIRE, 479-7668
JOAN HOPPER, 652-3103

SEA VIEW
GORDON HEAD
TRI-LEVEL
Well built (plaster throughout) home with a DIFFERENT plan. Ideal for entertainment with a huge family room on the 2nd level, living room, dining room, kitchen, 4-pce. vanity bath PLUS a large sunny sundeck on the main. Three bedrooms, utility, 2nd. bath on the lower level. Designed to take advantage of the view — the sweeping lands of the farm across the road and lovely views of the water. Dble. carport and good workshop area. Let me show you this quality house priced at just $39,900.
JACKIE WALDRON
385-8784 or 477-9836

$27,950
Beautiful for the price. Newer 2-bdrm. stucco home with an extra room in the FHC bsmt. Immaculate condition. D.I. garage. On deep lot in an excellent area.
MARY McGUIRE 479-7668
JACKIE WALDRON 385-8784

ESQUIMALT
DUPLEX $36,900
On a lovely treed spacious lot on a no thru street in low tax Esquimalt. Gracious home converted into an up and down duplex with 2 king size bedrooms in the main suite, L.R., kitchen and utility and a cosy 2-bedroom suite up renting for $140.
JACKIE WALDRON 385-8784
MARY McGUIRE 479-7668

Good Holding Prop.
3-BEDRM OLDER HOME IN JAMES BAY AREA. Large family kitchen. Close to all facilities and only one block from Dallas Road. Currently zoned for Highrise development. Call DOUG RELF, 385-8784, 479-5761.

UNIVERSITY—$29,900
3-Bedrm., no bsmt., big mod. kitchen, lots of parking. Good garden. Beat the high cost of living. Why not have a look at it with me and see if it suits? MILT AGATE, 385-8784 or 384-5867.

RETIRE IN PARADISE
Good home on a lovely lot overlooking Lake Cowichan. 2 Bdrms, large modern kitchen plus eating area, utility off, full bsmt. Fish, garden, or just loaf on the sundeck in peace and quiet. A good buy at $25,500. MILT AGATE, 385-8784 or 384-5867.

J. D. BOSDET LTD.
120—727 Johnson St. 386-3128

FAIRFIELD
Attractive family home on a beautifully landscaped lot in one of Victoria's most desirable areas, bordering Rockland. Three bedrooms on main floor, large living room with brick fireplace, separate dining room, and spacious cabinet kitchen. The full basement has one bedroom, 2 piece bath and loads of room for development. M.L.S. Call:
ED KRAFT
Office: 386-3128 Home: 382-0660

HIGH VIEW HOME
$36,900
Quality 2 bedroom home, lovely living room with fireplace and dining room. Deluxe kitchen with eating area. Attractive open stairwell to the full basement where there's a third bedroom and plumbing and room for further development. A one year old home with wall-to-wall throughout, in a close-in area of deluxe homes. M.L.S. Call:
ALICE MOORE
Office: 386-3128 Home: 592-4529

GORGE
$31,500
Nicely renovated older home which is a real pleasure to show. 2 bedrooms on the main floor and 2 up. The living room features refinished hardwood floors and a fireplace. Separate dining room and a good kitchen with eating area. The full basement has 2-piece plumbing with roughed-in rooms — drive-in garage. The exterior has been completely redone. A good solid family home in a quiet, attractive area. M.L.S. Call:
ED KRAFT
Office: 386-3128 Home: 382-0660

IDEAL STARTER
$24,900
Lovely 2 bedroom full basement home which is ideal for a young couple. The large bedrooms, living room features stone fireplace. Large L-shaped cabinet kitchen-eating area. Nicely finished throughout. Room for the future in the full basement. Drive-in garage. M.L.S. Call:
ED KRAFT
Office: 386-3123 Home: 382-0660

National Trust
SINCE 1898
2 OFFICES
HILLSIDE SHOPPING CENTRE
386-2961 or
DOWNTOWN, 1280 DOUGLAS
388-5451

3 BEDROOMS
ONLY $19,850
Older, but solid home on quiet street. 1 bedroom on main floor. 2 more upstairs. Offers spacious living room with wall to wall carpeting and bright, modernized kitchen. Good workshop and patio, easy to care for lot. MLS. Call:
386-2961 RUDY ROST 658-5490

CADBORO BAY REALTY
Homes in the Carboro Bay, Gordon Head, University area. Phone 477-9511.

250 HOUSES FOR SALE

Bayshore realty ltd.
512 fort st. 388-6424

FANTASTIC
Completely renovated inside and out. 3 bedrooms, compact dining area and kitchen tastefully redecorated in a light, Mediterranean style. Appealing front courtyard. Close in Saanich on large lot. Asking only $25,500. Low down payment and easy terms.
WILF COTTON (RES. 479-3876)

S x S DUPLEX
OAK BAY BORDER
$39,900
Large living room, dining room combination. 2 good sized bedrooms, 4-pce bathroom; full basement, drive-in garage, plumbed for washer and dryer each side. One side also has finished bedroom downstairs. Good area. To view call
MRS. EDIE BRITT (RES 592-2360)

ROCKLAND
BRAND NEW
And You'll Love It!
FULLY CARPETED
Superbly built luxurious home, spacious living and dining rooms, floor to ceiling fireplace, 3 bedrooms, 3 bathrooms, family room leading to sundeck, full basement and patio. Tall trees. Many extras —stove, fridge and central vacuum duct. Must sell immediately. Asking price $52,900. Make me an offer! Call Eric Saffer 388-9158—598-1379. Clarence S. Goode Realty.

OAK BAY
BORDER
NEW LISTING
EXCLUSIVE
Immaculate 3 or 4-bedroom family home, entertainment sized living room and dining room with ornate fireplace. The family sized kitchen includes the matching stove, frig. This price also includes the stacking type washer and dryer, all drapes, curtains, W-W carpets. This is excellent value at $36,900. Don't delay, call now:
F. BEAVER-JONES
386-7551 382-5981
M. P. TELLIER SECURITIES LTD.

EVERGREEN HOMES
2811 Douglas St.
Open 'til 7 p.m., 384-9715
THE WARMTH OF WOOD
The excitement of planning your own home.
Why pay rent?
Plan your own home from Evergreen's
Award-Winning Designs

OPEN HOUSES
SATURDAY AND SUNDAY
1 - 4 P.M.
7 new Homes 3 different areas.
11265 and 11275 Piers Rd.
$32,900 — $33,900
3 bedrooms full basements
Dishwashers WW Carpeting
(Pat Bay Highway left on to Lands End Road, right on to Piers).
733 St. Patrick St.
$39,900
3 bedrooms full basement with R1 Fireplace, quality carpeting, dishwasher, large rooms.
2846 Sunvale (Goldstream)
4 Homes $32,900 — $33,900
3 bedrooms full basments, dishwashers, WW Carpets.
(Out Island Highway left on Sooke Lake Rd. left on Mt. Wells Rd. to Sunvale.)
COURTESY TO AGENTS
DANE DEVELOPMENTS LTD.
383-6222

QUALITY
HUCKER BUILT
HOMES
Deal direct — Our homes will be ready in 30 days. All have wall to wall, 1½ baths, fireplace, feature wall, full basements which have rougher-in rumpus room, roughed-in bedroom, roughed-in plumbing and wired for washer and dryer. These homes can be seen on Hartdale Rd., off Goldstream Ave., across from Langford Lake.
Full Price $31,900
H. BLAKE 383-4372 or 382-9212
HUCKER CONST. LTD.

NEW HOMES
NOW UNDER CONSTRUCTION IN THE LANGFORD AREA. ALL HAVE 3 BEDROOMS, LIVING ROOM WITH FIREPLACE, DINING ROOM, WALL-TO-WALL CARPETING, FULL KITCHEN, BASEMENT, PAVED DRIVEWAY, EXTRA LARGE LOTS, ON A NO-THROUGH STREET. PRICED FROM $24,500, WITH A LOW DOWN PAYMENT IF THE B.C. 2ND MORTGAGE IS APPLIED.
Cam MacLean
386-2437
PACIFIC STRATA SERVICES LTD.

OPEN HOUSE
For Those Seeking
A WATERFRONT
HOME
AT
65 LOTUS STREET
SATURDAY, 2 JUNE, 2-4 p.m.
Suitable for 2 families and excellent value at only
$45,000 MLS
84-8126 MR. GREENE 385-0795
PEMBERTON, HOLMES LTD.

NEW HOMES
BY BUILDER
2 new 3-bedroom homes under construction in lovely treed area on quiet street. Many plus features including fireplaces, shag carpet, ensuite, sundeck, basement area for future development and much more! Excellent N.H.A. financing available at 9 per cent. These homes are priced from $35,845 direct from the builder. Don't delay, call Dan Penman today at
KASAPI CONST. CO. LTD.
386-6191 Evgs. 479-7382

BROWN BROS ON BLANSHARD
385-8771 ANYTIME

Home and Revenue
2 separate suites, up and down. Live in one and rent the other. Esquimalt, $21,500. Please call BOB CARTER, res. 384-9141, or BROWN BROS. ON BLANSHARD 385-8771 (anytime).

10 FRUIT TREES
SEAVIEW
Immaculate home on large landscaped lot, superbly built, just 2 years old. Save $$$ — See it today — Make Me An Offer. Call Eric Saffer, 388-9158, 598-1379. Clarence S. Goode Realty.

SIMPSONS-SEARS
Clean and charming 2½ bedrooms. Ideal family home. Close to all amenities. Excellent starter for young couple. Asking only $22,900. Good financing available. Call Eric Saffer, 388-9158, 598-1379. Clarence S. Goode Realty.

250 HOUSES FOR SALE

MT. TOLMIE
HIGH VIEWS
Quality constructed and absolutely immaculate, this custom-designed 3-bedroom, 1½ bath home is situated high on a large beautifully landscaped Mt. Tolmie lot. Offering panoramic views from most rooms, the 22x15 living room in particular has large low windows, floor to ceiling brick fireplace and walnut panelling. Separate dining rm. with built-in china cabinet has sliding doors onto a private sundeck. Convenient kitchen with large eating area, and built-in oven and range, enjoys views in two directions. Down is a 20 ft. rec room with patio off, a 2nd bathroom and large workshop with lots of storage. Separate 2-car garage and parking apron for a trailer or 3rd car. Price $52,000.
D. Dickie 382-4312
Dickie Agencies Ltd.

Seaboard
CONSTRUCTION
3 NEW HOMES
Ready for
OCCUPANCY
KNUTE WAY BRENTWOOD
4035 GRANGE ROAD SAANICH
$34,900
CALL FOR VIEWING
652-1526 652-2578

VICTORIA RETIREMENT
2 Bedrooms — $25,900
There's 1100 sq. ft. in this inviting well-kept older home in a good neighbourhood. It has a wide covered porch, a good entrance foyer a pretty living room with beamed ceiling, which opens wide to the spacious dining room of panelled walls and plate racks. The 2 bedrooms, bathroom and access to the full concrete basement are off a handy square-centre hall. The eating area in the gay kitchen overlooks the pretty back garden, a delight, with big shade trees, lawn and shrubs and even a back lane. If you're thinking of buying now for later retirement we have excellent tenants who'd love to stay on.
Gray Lorenzen, 652-1038 anytime, Malahat Realty Ltd.

OPEN HOUSE
SOUTH
OAK BAY
Daily 3-7 p.m.
2-executive at Foul Bay Rd. and Crescent, with beautiful view of Strait and Olympics. $57,500. Buy direct and save. By builder, 598-1223, 598-1103, anytime.

UNIVERSITY
AREA
NEW LISTING. 3 BEDROOMS, LIVING ROOM WITH FIREPLACE, KITCHEN WITH EATING AREA, DINING AREA, SUNDECK, LARGE LOT AT END OF DEADEND STREET ADJOINING UNIVERSITY ENDOWMENT LANDS, LARGE RECREATION ROOM IN BASEMENT, DRIVE IN GARAGE. FULL PRICE $34,900. FOR FURTHER INFORMATION PLEASE CALL, CAM MacLEAN, 386-2437.
PACIFIC STRATA SERVICES LTD.

Byron Price
and Associates Ltd.
804 BROUGHTON ST. 385-2458

1826 FAIRHURST
1400 sq. ft. of exceptional living area. Large entrance, 20' living rm, good sized dining rm, kitchen with table area, family rm off kitchen, roughed-in utility rm, 3 bedrooms, 2 bathrooms. Carport and sundeck. $36,750.
BYRON PRICE 385-2458

GOLDSTREAM
CUL-DE-SAC
Five NEW 3-Bedroom, 1½ Bathrooms, Full Basement Homes in the rapidly expanding Goldstream Area. Priced from $31,900. for further information and viewing CALL MURRAY LAWSON, 383-4124 anytime or 592-7876.
PARK PACIFIC INVESTMENTS LTD.

Private Sale
Hillside Shopping Centre area, no step home, $24,500. All on one floor, 2 bedrooms, living room and dinette (wall to wall shag), galley kitchen, utility. Small covered patio overlooks pleasant fenced backyard with fruit trees. Only minutes from shopping centre, Cedar Hill Community Centre and golf course. 2927 Gosworth Rd. 383-1977. Open House weekends 1-4.

RICHMOND RD.
A must to see, near Oak Bay and Lansdown, 3 BR, L and D room, F.P. with H.W. floors throughout. F.H. Basement with one-bedroom suite. Just move in, no work or cleaning needed, make your offer $39,900 CTM. Call CHRIS GREIG 388-6231 or 382-4130 Island Pacific Realty Ltd.

ALRIGHT BUILDERS LTD.
479-1160
We build your home or cottage anywhere on V

250 HOUSES FOR SALE

JACK MEARS
OAK BAY REALTY LTD.

"The Professional People"
Coast to Coast
Real Estate Service

2194 OAK BAY 598-3321
201-727 JOHNSON 386-2291
HILLSIDE PLAZA 386-1341

OPEN HOUSE
SAT. 1:30-4:30
903 BANK STREET
Lovely 2-bedroom, no basement bungalow. Renovated to comply with all the 1973 Building Codes. Living room 24x12 with baseboard heat with individual controls—for all rooms including the 4-piece attractive bathroom. Note the many special features. For prior viewing phone JIM AMES at 598-3321.

OPEN HOUSE
SAT. 1:30-4:30
3180 NORFOLK ROAD
A truly first-class spacious house built in the Regency style in 1965, having good-size landscaped garden with a southerly aspect on a quiet street in the heart of the Uplands. Featuring a circular entrance foyer and stairway, drawing room and family room open through French doors onto a split cedar fenced back garden, five bedrooms (master en suite including dressing room), four bathrooms, approximately 2,600 sq. ft. of living area. 6¾% mortgage may be assumed, many fine features make this an ideal family home. Price $78,500. For further information and prior appointment call PETER NASH or JOHN BARNES at 598-3321.

OPEN HOUSE
1118 BAY STREET
SAT. 1:00-4:00 P.M.
An ideal family home consisting of 4 bedrooms. Large bright kitchen, separate dining room, large living room and 2 bathrooms. High basement plumbed for washer and dryer. On duplex zoned lot, situated close to city and schools. Needs decorating, but try your offer on asking price of $27,500. For prior viewing call: ELEANOR RUSSELL or MARKIE MUNN at 386-2291 anytime.

OPEN HOUSE
3864 GORDON HEAD RD.
SAT. 1:30-4:30
Complete in-law suite covered by two floors full of large rooms. This older 5-bedroom house offers everything needed to make a comfortable family home. Bedrooms large enough to allow either privacy or banishment. Price $43,900. For prior viewing call: KEN PORTER at 386-2291 anytime.

OPEN HOUSE
2583 GRAHAM ST.
SAT. 1:30-4:30
CENTRAL PARK
$15,900. It's nifty and thrifty at that price. Sure beats renting. Just a pleasant stroll to Central Park and close to downtown. This clean and cosy 2-bedroom home is ideal for the young couple or those who no longer require a large home. OOM furnace, new wiring and copper piping. Basement. Come view with:
B. JOHNSON
W. MICHAELS 386-1341

FAIRFIELD NEAR THE SEA
You will enjoy viewing this renovated older character home. The main floor featuring large living room, dining room, kitchen, and bathroom. Upstairs to five bedrooms and second bathroom. This interesting home has been nicely decorated and carpeted throughout. Asking $33,900. MLS Please call EDNA RAYMOND at 598-3321.

ROCKLAND TUDOR
This Tudor style home is set on over half an acre of a beautifully landscaped garden yet very easily maintained. The house has been up-dated for todays living yet retaining its original charm. Featuring a large reception hall, good size living room and dining room (French door to patio off), updated kitchen and pantry, four attractive bedrooms (master ensuite), family room, two and half bathrooms. This home at $70,000 truly is one of a kind and you may view by making an appointment with PETER NASH at 598-3321.

OAK BAY
$31,900
RETIRE
A delightful 2-bedroom home that has been completely renovated. Located in a prestige area. Very well landscaped plus many other nice features. For information on this please contact HAROLD WHILEY at 598-3321.

SIMPSONS-SEARS AREA
Neat 3-bedroom home with nice sized living room with fireplace. Bright kitchen plus 4-piece bathroom. Fully finished in-law suite in basement. Quite private. Good yard with fruit trees on quiet street only a few minutes from shopping centre, for only $33,900. For further information please call RUTH BENNETT at 598-3321.

UPLANDS — NEAR ACRE
Built-in 1957 — six bedrooms, four bathrooms. Approximately 4,000 sq. ft. of living area — A house with great potential set on a beautiful landscaped lot. $89,000. By appointment only. PETER NASH at 598-3321.

$78,500
A regency style house offering gracious living in the Uplands set on an attractive half acre garden. Featuring—
—Large circular entrance foyer
—drawing room and family opening onto back garden
—Recreation room
—good size dining room
—five bedrooms (master en suite)
—four bathrooms
—well planned kitchen including some appliances
—close to public transportation, shops, schools, yacht club, golf course, beach
—6¾ per cent mortgage may be assumed.
—excellent condition.
By appointment — PETER NASH at 598-3321.

FAIRFIELD DISTRICT
When someone really cares it shows in their home. We have a 3-bedroom home that is immaculate and warm because the present owners are that kind of people. The next job was to be the exterior — a paint job — before it became necessary to move. Let us show you a house that will provide a wonderful family home. All conveniences within walking distance. Price $32,500. Call: KEN PORTER at 386-2291 anytime.

QUALITY PLUS
We would feel privileged to show you this outstanding tudor home that truly rates our title of quality plus. From the drawing board of a builder whose reputation has been founded on quality of taste and design, then carries on with the same calibre of quality in materials and craftsmanship, with completion of well chosen decor and fixtures, it's a sum of pure delight. Across a sweep of lawn through the stone turret entrance into one of the best appointed homes available on todays market, we know you'll be completely enchanted with it. Ground floor entrance brings you to a living area encompassing such features as brick archway, concealed wet bar, floor to ceiling stone recessed fireplace, wrought iron chandelier and a most delightful conversation piece — a romantic minstrels gallery! Add to this — leaded glass windows; parquet floors; a separate entertainment sized dining room — with patio doors leading to a well planned and maintained garden. Large sunny kitchen plus family room; laundry room; access to garage and garden, is all beautifully planned. Bedroom wing on main floor hoasts 2 bedrooms; 1½ baths; second bedroom wing — up the circular stairs within the tower — comprises 2 bedrooms and full bath; access to the gallery and to attic storage. Truly an executive home that brings out the true meaning of Pride of Ownership. Call: EDNA VLIET or PHYLLIS CAMPBELL at 386-2291 anytime.

250 HOUSES FOR SALE

JACK MEARS
OAK BAY REALTY LTD.

"The Professional People"
Coast to Coast
Real Estate Service

2194 OAK BAY 598-3321
201-727 JOHNSON 386-2291
HILLSIDE PLAZA 386-1341

SECLUSION YES
But only 15 minutes from the heart of Victoria. Lovely 3-bedroom, sea view home. Large living room with fireplace; roomy dining room; compact kitchen with eating area. Down — family room with fireplace and bath facilities — plus room for extra development. Garden lot with fruit trees. 1410 sq. ft. — Exclusive Listing — $43,900. Call: ROY GOULD at 386-2291 anytime.

GONZALES AREA
This lovely 1,400 sq. ft. tri-level split home is nestled among the trees on a large irregular lot. Some of the many features include 3 bedrooms, fireplace and w.w. broadloom in a well designed living room, excellent dining room. Sliding glass doors to 15x20 fully enclosed sundeck used year round. Accommodating family kitchen with entrance to 2nd sundeck. Beautifully panelled rec. room with fireplace, w.w. carpet, built-in bookshelves and study area. Custom built for owner 12 years ago, excellent condition. OFFERED AT $57,900.
B. JOHNSON
W. MICHAELS 386-1341

FAIRFIELD BY-THE-SEA
Over 1,500 sq. ft. on main floor, plus separate entrance. Large sunken carpeted living room with colored stone fireplace, 3 bedrooms with many built-in commodities. Kitchen area 9'x15' with eating area off and built-in washer and dryer. This home has many extras too numerous to mention. Fully enclosed back yard with floodlit 20x30 swimming pool with complete heating and filtering system.
PRICED AT $47,900. For more details please call:
B. JOHNSON
W. MICHAELS 386-1341

D F H
D. F. HANLEY AGENCIES LTD.
3293 DOUGLAS ST. 385-7761
OR
3021 SHAKESPEARE ST. 388-4294

OPEN HOUSE

GARDENERS DELIGHT
SPLIT LEVEL
$33,900 3 BEDRM
SAT. 1 - 4:30

2293 AMELIA off Resthaven in SIDNEY. VERY UNUSUAL home with large LR (with fireplace) and large DR both at the back overlooking very private patio and beautiful garden. 1,428 sq. ft. of newly decorated home ready for quick possession. New w-w carpets, 1½ bathrms, carport and extra blacktop parking. Must be seen inside — in area of quality homes. MLS. For preview call
658-8594 Res.
385-7761 24 hrs.
MABEL CRACK
—D.F.H.—

COSY AND NEAT
$22,500
Older immaculate 2-bedroom home close to all conveniences. 3rd bedroom in FULL basement. LR, DR with wall-to-wall carpet and attractive kitchen, all have been nicely renovated. Small sundeck off kitchen. Fenced 53x113 lot with fruit trees and large vegetable area. To view call
BILL BATES 385-7761 or 592-4077
—D.F.H.—

CAREFREE!

On easy care lot of rock gardens and a lawn just big enough to hold a barbecue for your family. The home is the opposite, it's spacious with lots of big windows overlooking the sea. A new kitchen with matching decor in the galley style, 3 bedrooms, ensuite plumbing, new wiring and plumbing. A terrific buy at $36,900. MLS. Call JOHN WATERMAN to view. 385-7761, 24 hrs. or 478-2255 res.
—D.F.H.—

VALUE IS HERE!!

1,215 sq. ft. main floor PLUS family room with fireplace and built-in cabinets, extra bathroom and bedroom in the ground level basement area. Hardwood floors do require re-sanding but are of good quality. Large living rm with fireplace, dining rm — bright cheery kitchen overlooking a large well kept backyard! 3 bedrooms and 4-full 4-pce. bath up. MLS. Asking $32,300.
BILL WESTCOTT. 385-7761 24 hrs.
—D.F.H.—

"MAY I HAVE YOUR ATTENTION?"
One of today's best buys and it won't last. Just a short walk to Town and Country Shopping centre and offered for the first time. 3 bedrm (extra large), good sized LR with beamed ceilings, nice kitchen, 4-pce bath, full basement. Corner lot. To view call:
SHEILA PEPIN, 479-2101
JOHN WATERMAN, 478-2255
—D.F.H.—

ROCKLAND AVE. ADDRESS
Secluded property with some sea views presently used as duplex but could be easily turned into a 4-bedrm., 2 full bathrm. and panelled den home. A stone's throw from Government House. At $67,900 you get an extra 60' vacant lot. Call Jim Ranson, Charman Pacific Realty, 385-9765 or 479-5910.

250 HOUSES FOR SALE

MAYFAIR REALTY

3133 Douglas St. 386-2955
WOODWARD'S MAYFAIR CENTRE

OPEN HOUSE
SAT. 1-5 P.M.
BRAND NEW
962 and 970 Preston Way
(Off Spencer between Goldstream and Trans Canada Hwy.)
In various stages of construction. Let us show you these homes featuring 3 bedrooms, ensuite bath, high basement, carport and sundeck. Choice of fixtures, floor covering, arborite. Colors and exterior finish still available in many of these homes. Priced from $29,900-$31,300 with as little as 5 per cent down. TRADE THE EQUITY IN YOUR PRESENT HOME.
Call LOU BLOOMFIELD 386-2955 or res. 478-6475 or FRANK BOUSFIELD 386-2955 or res. 479-1000 for complete details.

OPEN HOUSE
SAT. 1:30 - 4:30
4604 AMBLEWOOD
See our display ad Fri. evening and Sat. morning—Financial Section. $59,500. LEIGHTON NOBLE, 386-2955 or res. 658-8968.

OPEN HOUSE
SAT. 1:30 - 4:30
953 WOLLASTON
Very attractive stucco home on nice lot in Esquimalt. L.R., D.R., 2 BR on main and 2 more in full basement. $26,900. DAVE MARSHALL in attendance, 386-2955 or res. 656-2056.

1950 SQ. FT.
ON MAIN FLOOR
Large, 5 bedroom family home close in and handy to everything. 2½ bathrooms, living room with granite fireplace, 15x11 dining room, family kitchen. All this on a 98x148 ft. oak-treed lot! Quick possession available as vendor has bought new home. $39,900 with trades accepted. Call now. MLS. GEORGE WALL, 386-2955 or res. 478-5681.

FOUR BEDROOM
POST AND BEAM
Very spacious LR and DR in this most attractive family home on large lot. Plenty of eating area in the modern kitchen, 4-pce. bath, plus ensuite and R1 for 3rd. Large rec room, workshop and sun in ground level bright basement. Just 10 years old. Asking $37,900. Call LEIGHTON NOBLE, 386-2955 or res. 658-8968.

GLANFORD
Beautiful tudor 4-month old 3 bedroom home on large lot at end of Cul De Sac. L.R., Separate D.R., 4-pce. and ensuite plumbing. Kitchen with large eating area. Basement ready for development. Vendor transferred. $35,900. Call LEIGHTON NOBLE 386-2955 or res. 658-8968.

NEW HOMES
Six only left to choose from — there is still time to have choice of colours, carpeting, plumbing fixtures, arborite, etc. Good selection of floor plans. All have 3 bedrooms, 1½ bathrooms, W-W carpeting, basements, sundeck. Trades considered. Excellent values. Priced from $29,900 to $31,300. Please call LOU BLOOMFIELD, 386-2955 or Res. 478-6475 or FRANK BOUSFIELD, 386-2955 or Res. 479-1000.

SIDNEY SPECIAL
Exciting near new 2 BR plus 1 down in full basement. LR with attractive fireplace. DR with glass sliding doors to sundeck. Lovely kitchen with double stainless sink and Crestwood cabinets. Blacktop driveway and carport. Vendors have just landscaped and must move. Full price $28,500. To view call WAYNE SCOTT 386-2955, Res. 479-6087 or STAN JAMES 386-2955 or Res. 592-3740.

BAY-SHELBOURNE
Dandy starter home that requires some outside work. Home is well improved inside: 2 bedrooms, living and dining rooms, part basement. Full price $29,000 with terms. Call R. FROST 386-2955 or Res. 478-7735.

SIMPSONS-SEARS
Clean and charming 2-bedroom family home plus third in basement. All modern services and located close to shops, transportation, and school. Full price $22,900 with terms. R. FROST 386-2955 or res. 478-7735 or G. WALL 386-2955 or res. 478-5681.

Island Homes Ltd.
386-7545
2504 DOUGLAS S.

OPEN HOUSE
3134 METCHOSIN RD.
Saturday 1-5 p.m. 3-bedroom home with W-W carpets. Utility on main floor. Basement. Oil Heat. Excellent condition. Full price $25,900.
LLOYD ELLIS
658-8222 in attendance

OPEN HOUSE
SAT. 1 to 4:30 P.M. (Royal Oak)
4411 Leney Place
Delightful 3 BR home in a very quiet area on over ½ acre lot. Presently V(LA). Large LR with W-W and fireplace. Extra spacious dining and family room. Bright unique kitchen—laundry area. Full basement, extra BR and bath. Rumpus room, large D-1 garage. Sundeck over carport. A real buy at $42,900. Just drive in behind the Royal Oak Centre on Viewmont to Viaduct to Leney. Ron Crow in attendance.

OPEN HOUSE
SAT. 1:30 to 4:30
3636 DONCASTER
The most superlative view in all of Victoria, offering a 360 degree view from a height of land, look across Cedar Hill Golf Course to the west, ocean, and mountains to the south and east plus panoramic view of Victoria itself. We offer you 2800 sq. ft. of living space, 3 bedrooms, family room, 2 sundecks, 2 bathrooms. Kitchen includes fridge, stove, dishwasher, garburator. Luxurious wall-to-wall carpeting throughout. Intercom system. A 20x15 Jacuwz swimming pool and many other features. For viewing and further information, call Pat Snow at 592-3931 or 386-7545.

CENTRAL SAANICH
½ ACRE LOT
Large 3-bedroom home (1600 sq. ft.) with a family room off the kitchen, 17x23 living room, 2 full baths, 2 fireplaces. Modern kitchen with ample cupboards and large eating area. Good basement. Carport. Lovely treed ½ acre lot. Vacant. Only $42,500. Just call Ron Crow, 592-4989.

LANSDOWNE SLOPE
Good solid 3 BR home plus 2 more in a large finished basement. Double plumbing, L-shaped living and dining room. Eating area in the kitchen. Paved driveway to back yard and carport. This is a very choice area, close to all schools. Priced for quick sale at $36,900. Terms. Ron Crow, 592-4989.

GABRIOLA ISLAND
2-bedroom post and beam on the WATERFRONT with a gorgeous view. Only $30,000. Good terms offered. Call Ron Crow, 592-4989.

OAK BAY SOUTH
ONLY $33,500
A compact 4-bedroom, stucco home on a quiet street near the beach, yet convenient to buses and stores. It features separate dining room, bright modern kitchen, and family room in full basement. Well landscaped garden with some seclusion. Low taxes and maintenance. Redecorated inside and out. To view phone owner, after 4 p.m., at 598-1406. No agents.

250 HOUSES FOR SALE

Montreal Trust

OPEN HOUSE
4066 TUXEDO
LAKEHILL AREA
SAT. 1:30-4:30
See display ad financial page Fri. Times, Sat. Colonist — View anytime by calling
386-2111 DEL BECKNER 477-4994

BELOW THE CLOUDS:
ABOVE THE SEA.
That's where they situated your 4-bedroom home with a panoramic view of Haro Straits. A beautiful master bedroom with de luxe ensuite. An entertainment style dining room and the recreation room too complement it. With 2½ baths, 4 fireplaces, a large office or den and approx. one third of an acre, this home would be suitable for entertaining the tussiest of Greek Gods. Move up to this lovely home priced at $62,500. MLS. View if soon with
NEIL RAWNSLEY
386-2111 384-7380

FAIRFIELD REVENUE
Four self-contained suites in well-constructed stucco building. Plus a cottage on rear of good sized lot with fruit trees. Near park and sea. Asking $49,800 with excellent terms. ART PEAKER, 386-2111 or res. 477-3957. MLS.

TATTERSAL AREA $40,000
Beautiful unique family home on large lot in desirable area. Four bedrooms, 1½ baths, stone fireplace, and an early American kitchen are only some of the very good features — This home has to be seen to be appreciated and I will be happy to take you through today. Please call
386-2111 JEANNE LUCAS 477-1342

NEW EXCLUSIVE
LISTING $73,500
UPPER LANSDOWNE
Offered for the first time this stately, picturesque, colonial type home would compliment the young executive family. Close to the university and situated on a quiet cul-de-sac this home offers 3 bedrooms, two and ½ baths. Extra large master bedroom with walk-in closet and his and her vanities. Large living room with fireplace — separate dining room and den with fireplace — compact kitchen with all appliances — good sized nook. Large family room in tudor decor. Quality carpet throughout. Delightful garden requiring minimal care. To view please call
ALAN WESTGATE
386-2111 656-3423

5 YEARS OLD
5x5 DUPLEX OFFERED
AT $45,000
Immaculate side by side duplex, post and beam construction, built on one level — no steps. Convenient to Mayfair and Town and Country Shopping Centres. Each side has living room, dining room, spacious kitchen with eating area, 2 bedrooms, den, and utility room. Ample storage area. Beautifully landscaped lot.
RON MacDONALD
386-2111 477-8956

LARGE FAMILY HOME
WITH BEAUTIFUL IN-LAW
SUITE. CONVENIENT TO
DOWNTOWN, $34,900
Lovely modern home, brick feature wall and raised slate fireplace in living room and spacious dining room, tremendous kitchen has quality custom made cabinets, built-in fan, double sink, built-in desk and lots of room for eating Terrific sundeck off kitchen, 3 bedrooms on main floor as well with wall-to-wall carpet. Separate utility room down plus a gorgeous one-bedroom, self-contained in-law suite finished just as nicely as upstairs.
RON MacDONALD
386-2111 477-8956

WATERFRONT
GORDON HEAD EXECUTIVE
FAMILY HOME
Custom designed family home with panoramic views of Cordova Bay-Haro Straits. Tastefully developed with large foyer, sunken living room — full picture window, separate formal dining room, delightful kitchen (built-in range and oven, intercom throughout), separate den, 4 bedrooms, 3 bathrooms, (4-pce. en suite), party size recreation room with second fireplace of white brick. Careful planning in design and decoration gives this luxury home the best in gracious living and easy care. Asking $85,000. View by appointment please:
386-2111 DEL BECKNER 477-4994
388-7496 JACK NAISMITH 656-3924

$13,900 FIX UP
8 rooms, 4 up, 4 down. In-law suite, older revenue potential. Fernwood. Needs paint, etc. terms. Art Peaker 386-2111, res. 477-3957.

"HIGH VIEW LOCATION"
Enjoy this 1 year old very bright family home. 2 large bedrooms and a 3rd down with room for development. A lovely view kitchen for mother to enjoy, while dad tends to the smaller easy care yard. Convenient to schools and shopping centres. A popular 9¼% mortgage. Asking $36,900. To view anytime call MLS. 4206
386-2111 ROY KAISER 477-6813

"ROCKLAND OLYMPIC VIEW"
Your chance to enjoy this area of Victoria. A convenient 3-bedroom family type home with room for more development in the bright basement. The extra long lot and trees afford privacy and enjoyment. Priced in high 30's with easy terms and possibly $6,000 cash down. MLS.
386-2111 ROY KAISER 477-6813

JUST LISTED 3 BEDROOM
BASEMENT, LOVELY FAMILY
HOME IN IMMACULATE CONDITION
GLANFORD AREA — $29,800
Spacious stucco bungalow beautifully cared for. New quality wall-to-wall shag carpet in spacious living room, dining room, and hallway, spacious kitchen with excellent eating area, 3 bedrooms all on main floor, attractively tiled 4-pce. bathroom, full basement and with drive-in garage. Exclusive with
386-2111 RON MACDONALD
477-8956

Investors
SYNDICATE
REALTY LIMITED
620 Broughton St. 386-7721

OPEN SAT.
3671 KATHLEEN
See our display ad on financial page in Friday Times and Saturday Colonist. Leo Pigerl or Evan Williams, 386-7721.

OPEN SAT. 2-4
3552 CALUMET
FOR A COUPLE
$22,500
Vacant, quick possession on this absolutely immaculate 2 BR home. Panelled LR with brick F.P. Big bright kitchen-dinette with view of mountain. 4-Pce. vanity bath; W-W carpet. A very solid older home with character. Small private garden at rear. Pepe Browne, 386-7721 (24 Hrs.).

NEW EXCLUSIVE
HIDDEN AMONGST
THE TREES
On Union Road, on a large secluded lot, this is a perfect home for the retired or starters. It features a 13'x27' living room with fireplace. Price $26,500. For more information and to view, call Evan Williams or Leo Pigerl, 386-7721.

UNIVERSITY AREA
First time on the market. Owner transferred. Beautiful 3-bedroom full Bsmt. home on quiet cul-de sac. Large family kitchen with dishwasher and garburator, den, plus 24'x14' family room. Double plumbing. Sundeck overlooking nicely landscaped garden. Double carport. Truly a lovely home and well worth the asking price of $47,500. To view, phone Mrs. Wallace, 386-7721 or 382-5998.

OPEN HOUSE
SAT. 1:30 - 4:30 P.M.
3160 Metchosin Rd. $21,900
Incredible value. 4 year old, one side of duplex. 2 BR immaculate WW carpet, fridge, and range, full high basement with room for two more bedrooms and rec room. Don Lavman, Island Homes Ltd. 386-7348 or 385-0297.

250 HOUSES FOR SALE

Western HOMES Ltd.
817 FORT ST. 382-2137

Just Listed!
Gordon Head!
$33,900 MLS
FANTASTIC value in this SPOTLESS BEAUTY. EVERYTHING a family could desire from a gracious living room with fireplace, in-line dining room, spacious kitchen with lots of cupboards and eating area; 3 bdrm and 4-pce. bath. Full high basement features finished rec. room, workshop, utility, and drive-in garage. A bright, gorgeous home on a lovely manicured lot. Truly a prime home in a prime area. POSSESSION Aug. 31, 1973. To view phone
TERRY EDEN
386-3494 479-1528

Sea View
Executive
Family Home
Unique custom designed family home with a panorama of views rarely for sale at any price. The entertainment sized living room features a ROUNDED WHITE BRICK FULL HEIGHT FIREPLACE, and opens into the formal dining room. A family sized kitchen with SUPERIOR CABINET WORK, and full sized master bedroom including LOTS OF COAT BOARD SPACE AND 4-PIECE ENSUITE BATH all OVERLOOKING HARO STRAIT, THE GULF ISLANDS AND SPECTACULAR MT. BAKER. A family den completes the over 1600 square feet of comfortable living on the main floor. Included in this lovely home are THREE MORE BEDROOMS, A TOTAL OF THREE BATHS and a LARGE FAMILY-SIZED RECREATION ROOM. CAREFUL ATTENTION TO DESIGN has given spaciousness, comfort, and easy-care living to this outstanding view property. Asking price $68,900. To view this new exclusive call
Neil MacDonald
386-3494 (24 hrs.)

4 Suites
$29,900
This 4-unit conversion in James Bay has separate entrances off the open hallway. The suites have 2 rooms— a bedsitting room and kitchen with eating area. All the furniture is included in this price. Gross revenue for a month is $375. Net revenue is approx. $3,000 per year. Call now for your appointment to view. (MLS).
HILARY
STEWARDSON
386-3494 598-4172

2-Bedroom
$24,900
Full Basement
An older home that has been beautifully maintained. Renovated living room with a lovely fireplace. 2 bedrooms, a big family kitchen with lots of cabinets convenient to fridge and stove. Stucco exterior, full basement, and a good-sized lot. This MLS home must be seen on the inside. You could be the lucky family that gets this one. To view call
NEIL MacDONALD
386-3494 (24 hrs.)

Mayfair
Area
3 Homes
$25,000 MLS
$26,900
$27,500
All have 3 bedrooms and nice-sized living rooms. The kitchens are large with good eating area. Each one is different though—one has an in-law suite, one has full basement with drive-in garage, the other has a sunroom and separate garage. For more information and an appointment to view call
HILARY
STEWARDSON
386-3494 598-4172

SEE
Engineered Homes
PRESENTATION
IN THE
VICTORIA HOME BUILDERS

PARADE OF HOMES
on Grange Road
at Interurban
OPEN FOR INSPECTION
1-9 P.M. Sat. and Sun.
3-9 P.M. Weekdays
ENGINEERED HOMES LTD.
385-6211 Cadillac Ave.

OAK BAY
Unobstructed
Panoramic
Seaview
Secluded, spacious living room with glass fronted fireplace, separate dining room, extra dining area in kitchen. W-W over hardwood throughout. 3 bathrooms on main floor, 3 bedrooms, one ensuite. Full basement. Auto. heat, utility room, rumpus room with fireplace, room for games room and extra bedroom. Double carport. This you must see. $89,000. Charman Pacific Realty Ltd. DORIS ADAMS, 385-9765 or 658-8103.

VIEW ROYAL, 3-BEDROOM, 4-year-old home. Situated on quiet street, close to school, parks. Asking $25,000. 479-5636.

250 HOUSES FOR SALE

WHITTOME'S
706 FORT ST. 388-4271

OPEN HOUSE
Sat. 1:30-4:30
2854 Sunvale Road
Off Highway No. 1 at "Goldstream Inn" sign—New Home—1200 sq. ft. 3 bedrms—3 bathrms—2 fireplaces, inlaw suite — detached workshop, extra parking. To view—$39,000.
388-4271 THE ZIEGLERS 592-1768

OPEN HOUSE
Sat. 1:30 - 5
1209 DUKE
See display ad Fri. and Sat. for this family home with tremendous views.
388-4271 RICK KINNIS 477-9394

OPEN HOUSE
960 ISABELL
SAT. 1:30—4
Be the first to view this well built spacious 6 yr. old home. Living-dining room with hardwood floors. 3 bedrms, family size kitchen. Full high basement for easy developing. Lot 90x185. Low taxes, near schools. Asking $31,500.
388-4271 RUTH LUKAITIS 477-5306

$32,000
FAIRFIELD
Roses by the bedroom window, ornamental shrubs around your sundeck, easy access to the outdoors gives a feeling of a home with garden to this 3 bedroom, 1½ bath condominium apartment quite separate from all other suites. The apartment spanning the building gives east, south and west exposure on a quiet street. A spacious 20x18 living-dining room and a kitchen with window combined with loads of storage are special features of this inviting home. To view:
ELEANOR SANDERSON
388-4271 384-9610

URGENT—PLEASE
I have a cash buyer for a small waterfront home with privacy and easy beach access. Brentwood—Deep Cove areas preferred. Please call:
GERRIE HUTTON
388-4271 or 386-3927 (Res.)

10 Mile Point
½ Acre
Beautiful executive home in a lovely Sylvan setting with privacy and seclusion. Spacious living room-dining room in line with entrance to 26 ft. sundeck. Deluxe family kitchen overlooking the woodsy back garden. 2 bedrooms, master with bath ensuite including shower stall. Beautiful birch-panelled den. Full basement with 29 ft. rec. room with open fireplace, extra bathroom. Wide driveway to double carport with extra parking. All the conveniences of city living in a country atmosphere. $66,500. By appointment only.
Gerrie Hutton
388-4271 386-3927

OAK BAY TUDOR
Rejuvenated — New kitchen dishwasher, cosy eating area — 4 bedrms — 2 bathrms — 3 fireplaces — large living rm. with sep. dining rm — opening onto a large sundeck. Wall-to-wall carpets throughout. Beautiful mature trees. Every part of this lovely home is finished in the best taste. $58,500. View by appointment only!
THE ZIEGLERS
388-4271 592-1768

METCHOSIN
Enjoy the country on a city sized lot — trees provide the seclusion. This luxurious 3 to 5-bdrm home has 3 bathrms, is perfect in every detail. Quality carpet throughout — 2 fireplaces — large rooms
388-4271 THE ZIEGLERS 592-1768

J. H. WHITTOME and CO. LTD.

Montague
1028 BLANSHARD 384-9318

OPEN HOUSE
Mills Road, Sidney
Fri.-Sat. 1-5 p.m.
3 NEW HOMES
FROM $27,950
See our ad on the Financial Page Page.

OPEN HOUSE
Sat. 1.30-4.30
2547 PRIOR ST.
Bachelor special. Good sized living room. 4-pce. bath. One bedroom 50x100 lot. Try your offer. Asking $16,900.

4 SPECIALS
M.L.S.
1) $31,500. Completely redecorated 4-bedrooms; 1½ bathrooms.
2) $32,500. Split-level, good condition; 4 bedrooms; 1½ bathrooms.
3) $32,900. Fine family home. Maple cupboards. 4 bedrooms Dining room plus R-R in basement.
4) $33,900. On quiet street in popular area; 4 bedrooms; 2 bathrooms.
5 acres on waterfront, Anderson's Cove, East Sooke. $50,000.
To view these properties please call ART MAUGER — Res. 598-5062 or office 384-9318.

BLOCK BROS
1800 Blanshard
386-3231
LOVELY LIVING
AND MORE
Nice older home featuring sunroom, LR, DR, fireplace, 4 Br family kitchen, possible development in full bsmt. Fruit trees on nice lot close to park, pool, transportation and more. Phone DEL MARSHALL 386-3231 or 479-5894.

SWIM
IN GLEN LAKE
This charming 2 yr old home is right by an access to the lake, so you can take your dip before supper. The owners have spent thousands on extras in this delightfully immaculate 4 BR home, such as $1,000 on a special feature fireplace in the LR, $500 on a built-in eating nook in the kitchen, fully fenced and beautifully treed lot, very private sundeck, plus many other extras. Just listed at only $33,900, very well priced, call me now I have the key. JEFF CHALK 477-8274 or 386-3231.

STARTER $14,500
This 2 BR, no bsmt home suitable for small down payment—owner will carry. Located walking distance to town ON GOOD SIZED LOT. CALL RUSS MCDOWELL 386-3231.

OPEN HOUSE
1:30 to 4:30
June 2
1946 GRANDVIEW
SPACE is owning five bedrooms — two and a half baths — Huge rec room — Dbl. garage — Sundeck, etc.
LUXURY — Swim pool — Excellent area — Good schools and UVic.
MUST SELL — Owner transferred, Priced right at $45,900. Mr. Sivertsen, City Brokerage. 386-3547. MLS.

250 HOUSES FOR SALE

HENDERSON REALTY

WE BUY, SELL AND TRADE
385-9741 ANYTIME.

OPEN HOUSE
SAT. 2 - 5
5030 SUNRISE TERR.
CORDOVA BAY
A tremendous home on a quiet street with a 180 degree seaview from living room, dining rm, kit., and master bedroom. L.R. is 23x14 with expensive broadloom and Italian marble fireplace. 3 or 4 large bedrooms, the master is 19x14 ensuite. Nearly 2000 sq. ft. on the main floor with a fully developed basement. The recreation room is 34x14 with R.H. fireplace and a separate billiard room. Hot water heating throughout, time clock controlled. Plus quality construction throughout. Excellent value at $74,500. MLS
FRED SUTTON 658-5104

OPEN HOUSE
SATURDAY AFTERNOON
JAMES WHITE BLVD.
AND GALORAN—OFF BEACON
14 Brand new homes featuring full basements, 3 bedrooms, 1½ baths, carports, sundecks, w-w shag carpeting, 9 per cent financing-low down payments. Many different designs to choose from.
KEN HENDERSON
385-9741 382-6794

CLOVERDALE
AREA
Near shopping, school, transportation. Large lot with many fruit trees. 21x11 living room. Large kitchen, utility room, 2 bedrooms on main floor, third bedroom, rec. room, workshop in high dry basement. Easy financing. Asking $24,500. MLS.
BILL McCARTER 592-3970

WATCH
THE SHIPS
Immaculate 3-bedroom home on nicely landscaped lot. Living room is 17x13 with w-w, fireplace and picture window looking across Royal Roads to Victoria, and the Straits. Large kitchen with eating area. 2 bedrooms and 4-pce bath on main floor. Downstairs is a lovely rec. room with fireplace, a bedroom and 2-pce. bath. Asking $43,500. MLS.
BILL McCARTER 592-3970

UPLANDS
Beautiful ½ - acre lot. Living room 16 x 21, sandstone fireplace, baywindow. Entertainment size dining room with sliding doors to secluded sundeck, sunroom. Family sized kitchen, den with built-in book shelves. Master bedroom with dressing room and 3-pce bath, ensuite. Utility room and 4-pce bath complete the main floor. Upstairs are 4 large bedrooms and 4-pce. bath. Full basement contains 14.6x21 rec. room with fireplace. This charming family home is located on a quiet Uplands street. Price is $69,000. MLS
BILL McCARTER 592-3970

COLWOOD LAKE

Just completed, sparkling 3 bdrm. home on a beautiful treed lot near the golf course. Almost 1,200 sq. ft. of family living. Living room has attractive fireplace feature wall. Dng. rm. with sliding doors to large sundeck. Cabinet kitchen with large eating area. W-W throughout, 1½ baths. Full cement basement. Good financing available. Asking $34,500.
BILL McCARTER 592-3970

QUIET
COLWOOD AREA
Lovely family home within a block of two schools. Less than 4 yrs. young with a huge kitchen-family rm., carpeted living and dining rms., three bedrooms with 1pc. 3 pce. ensuite plus a 4 pce. bath, a lge. rec. rm. in the bright bsmt., there is a carport and sundeck all comfort to all of your family at only $32,900. Call anytime.
385-9741 STAN TRONY 477-2829

SUNNY
SIDNEY
New three bedroom, 1½ bath with full basement and carport, living rm. with fireplace, wall to wall throughout main floor. Lovely pastoral views. Only $31,250 with easy financing. Call
J. G. McCORMACK
479-6030 ANYTIME

SOUTH OAK BAY
Desirable 1 or 2 bdrm. full basement home at 2166 Central. 1000 sq. ft. L.R. with F.P., lge. dining room. Nice lot — vacant, clear title. Needs redecorating and furnace — only $24,900.
KEN HENDERSON
385-9741 382-6794

GARDNER REALTY
LTD.
899 FORT ST.
385-7721

DUPLEX
Was completely remodelled 2 yrs. ago.
Main Floor: Thru hall, living room with F.P. (18x17), dining room with F.P. (13x13), 2 large (12x13) and 1 small bdrms., modern bathroom with vanity and color plumbing. Large modern electric kitchen with eating area (22x14).
2nd Floor: L. room (14x15), 3 large bdrms., modern 3-pce bathroom, and kitchen.
Each floor has aporox. 1,300 sq. ft. living area—seperate DOM furnaces, water heating meters and entrances. All windows are aluminum. Located only one block from Jubilee Hospital. It provides a roomy family home plus excellent revenue. A good buy for $39,500. For viewing call:
385-7721 BILL WEISS 385-5894

BEAUTY IN
COLWOOD
2940 CAROL ANN
PLACE
2 yrs. old, 3 bedrooms, in immaculate condition. Living room with open fireplace, dining room with sliding doors to sundeck. Modern kitchen, Pembroke bathroom, full basement. Oil heat and carport. Drive by but do not disturb owner. Full Price $31,500.
HAROLD WARE
385-7721 res. 598-4358

IMMACULATE

is the only word to describe this quality built home. Located in a desirable area, on a large 100x117 ft. lot. Beautifully landscaped and surrounded by oaks. Has Cathedral entrance, living room with walnut feature wall and sandstone fireplace. From the dining room a sliding door leads to an enormous sundeck with a beautiful view of the countryside; pinewood kitchen with built in nook, 4 pce. vanity bathroom and 3 good size bedrooms. There is an intercom and quality broadloom throughout. The lower level consists of a 4th bedroom, den, family room with fireplace, 2nd bathroom and utility room. Could be an in-law suite. In all, over 2400 sq. ft. of living area. There is also an attached 2 car closed in garage. Price $49,500.
385-7721 BILL WEISS 385-5894

FAIRFIELD

Immaculate 2-bedroom, full basement bungalow, living room with F.P., bright electric kitchen, fully fenced garden. Close to sea and all amenities. Call Jack Parker 382-4362 or J. A. Henderson Realtor Ltd. 385-9741.

250 HOUSES FOR SALE

BLOCK BROS

Colwood
1949 Sooke Road
478-5561
Mon. - Fri., 9 a.m. - 8 p.m.
Sat., 9 a.m. - 3 p.m.

WATERFRONT
This large Executive waterfront house only 18 miles from downtown has a large Sunken LR with waterview and one of the most beautiful floor to ceiling FP you may ever see. Large DR. Laundry room, kitchen with EA and beautiful Sunroom with waterview. 3 BRs, master BR with beautiful FP and balcony overl

250 HOUSES FOR SALE

CANADA PERMANENT

ON DOUGLAS AT FORT
382-9191
OPEN TILL 8, SAT. TILL 4:30

OPEN HOUSE
THURS.-FRI.-SAT.
1:30-4:30
2027 NEPTUNE RD.
Beautiful panoramic view of Schwartz Bay with its interesting assortment of sea going craft. 1200 sq. ft. on main floor with lots of room for expansion in partially completed basement. Large bdrms, fireplaces and other extras. ½ acre wooded lot in quiet area owner transferred. $55,000. MLS. owner transferred. $55,000. MLS. PAUL HYATT 656-3150 or 382-9191.

OAK BAY
OPEN HOUSE
MON. thru SAT.
MON. through SAT.
(OR BY APPOINTMENT)
1:00-5:00
2092 HAULTAIN
—1700 sq. ft. on main floor
—3 bdrms and 1½ bathrms
—Cosy and spacious modern kitchen with eating area
—Large LR with fireplace
—Sep. dining rm
—Rec. Rm with fireplace
—Dble garage with electric door
—Close to shopping, schools and transportation
—A very attractive home to view inside.
Call TIM HOSKIN, 386-9364 or 382-9191.

OPEN HOUSE
SAT. 1:30-4:30
2867 LAKEHURST DR.
Owner is moving and must offer this near-new quality built home at $32,900. 3-bdrm., full bsmt. Prof. finished Rec. Rm. with 2nd fireplace. Beautiful floor to ceiling wall to wall (brick). Large kitchen with eating area. Sep. DR., ensuite bathrm. W-W throughout. Sundeck and carport. Up trans-Canada towards Goldstream Park. Left on Sooke Lake Rd. to Mt. Wells to Lakehurst. PATRICK DOERKSEN, 478-3432 or 382-9191.

IDEAL RETIREMENT
Close to shops and bus. On a quiet street with nice backyard with fruit trees. Cosy 4-room home with hot water heat, plaster throughout. Full basement. Sep garage. Just $22,500. Call now. JACK DOBSON 658-8837 or 382-9191.

TWO BLOCKS FROM THE SEA
On a quiet cul de sac. This sparkling 3-bdrm. home is ensuite. It features w-w carpeting throughout, sundeck roughed in plumbing in the full high basement. Over 1200 sq. ft. on the main floor, room for development. For the growing family it's a BEST BUY at just $33,000. PHONE NOW. SOMEONE WILL! JACK DOBSON 382-9191 or 658-8837.

NEW HOMES
$35,500-$35,900
Excellent value near Marinas on quiet cul de sac. 3 bedrooms, 1½ baths, full basement. Very deluxe homes, individual designs, to view please call GRAY LAITE, 656-5267 or SID HASLAM, 477-1994 or 382-9191.

WATCH THE SHIPS GO BY
HIGH BEACH DRIVE $56,900
The 47 steps from your car park to this deluxe view home provides good healthy exercise and the sea air is an added bonus. Living Rm. with fireplace, dining rm., kitchen, 2 bdrms and bath on main floor and den, 2 bdrms bath and sun rec. room on split entry level. Large patios, deck and sunshine everywhere. You'll like this home. MLS. GRAY LAITE, 656-5267, or SID HASLAM, 477-1994 or 382-9191.

ESQUIMALT-ROCKHEIGHTS
Immaculate split-level just 10 years old. LR with fireplace, 3 bdrms, Dining Rm, Kitchen just loaded with cupboards. Rumpus Rm in high basement with additional plumbing. Manicured lawns. Carport close to all levels of education and shops. Call JOHN DUNICK at 382-9191 or 382-1671 for more details and for view. Quick possession.

OWNER OPERATION
EXCELLENT RETURN
City location near shopping and on transportation. Licensed for 14 guests. 8 bdrms and owners suite. Spacious sound building. Good opportunity as a family operation. Early afternoon appointments preferred. Call WM. SANDERS 477-6802 or 382-9191. MLS.

COLWOOD—NEW HOMES
Why live in a tree-less dust bowl when you could be on a quiet cul-de-sac with a stream at your back door. Two new homes. 3 bdrm full basement, en suite plumbing, and floor to ceiling rock fireplaces. Quick access to highway. Buy now and choose your colours. FRANK ALLEN 478-4807 or 382-9191.

EXCLUSIVE!!
IN MORE WAYS THAN ONE!
Beautiful retirement home with privacy and charm. Enjoy the birds having a bath, enjoy the enclosed and open patios. Turn on the lights hidden in the shrubs and trees. BUT most of all enjoy a beautiful living RM, a dream kitchen with pale pink appliances, 2 Bdrms., no basement and much, much more! Located only minutes from town on a quiet street with seclusion and peace. Viewed by appointment only and priced to sell at $38,500. 382-9191. MARY WOOD, 592-2647.

$26,500
2-bedroom, basement home with stucco exterior. Large lot 85x133. Room for children in the undeveloped upstairs. Separate dining RM., family sized kitchen. Drive by 821 McKENZIE and phone me to view by appointment. Out of town vendor must sell. All reasonable offers will be presented. MLS. 382-9191, MARY WOOD, 592-2647.

NEWSTEAD REALTY
1637 Fort Street 382-8117

OCCUPANCY JULY 20th
Buy now and choose colors for carpets and paint. Country atmosphere, trees, and good living you will have in this 3-bedroom home of 1,300 sq. ft.. Master bedroom with walk-in closet, ensuite bathroom with shower stall. Separate dining room, two fireplaces, full high basement roughed-in for third bathroom, at $33,900. Quickly call to view with BEN PARENT 382-8117 or 598-3641

CONSIDER ADVANTAGES
ESQUIMALT
Around the corner from schools, arena, and proposed pool, 4 bedrooms, 2 bathrooms, high view location. VACANT $24,300. Call me to view.
PATRICIA SEDGER
382-8117 or 479-3673

NEW
$25,900
3 large bedrooms, 2 bathrooms. Stove and no-frost fridge. Heavy-duty Washer and Dryer. Drapes. Double sinks. Beautifully carpeted throughout. Double parking. Overlooking Gorge Golf Course. 40 Gallon Cascade hot water tank. Excellent building. Please note that this is one half of a side-by-side duplex. Both sides are for sale.
384-7474 Geoff Hodgson 383-7115
Efferne Realty Ltd. 1802 Cook St.

VR VICTORIA REALTY LTD
3477 SAANICH RD.
386-3585

SIMPSONS-SEARS
$24,900
Immaculate 2 bedroom, fireplace, shag wall to wall. Partially completed rec. room. Be quick—homes are scarce in this desirable neighbourhood. Jack Kennish 386-3585 res. 479-3061.

FOR SALE BY OWNER, WILL split commission, large 4-bedroom home full basement, large rumpus room, oil heat plus fireplace, dry and easy to heat. $32,000. 2541 Fernwood Rd. 385-3119.

250 HOUSES FOR SALE

Island Pacific Realty
3200 QUADRA

OPEN HOUSE
SAT. 1:30 - 4:30
3121 FIFTH
Secluded cottage on nice lot. Close to shopping and transportation. $17,500. Call HAZEL CAMPBELL 382-8956 or 388-6231.

HISTORICAL ESQUIMALT HOME
Spacious old home licenced for 8 tenants furnished and bringing in good return on 2 lots with sea and mountain view. Ideal for handyman. Set in the trees and asking only $33,900. MRS. McKEAGE 479-5868 or 388-6231.

RETIREMENT SPECIAL
New kitchen cupboards and other recent improvements. 2 bedrooms, copper plumbing, oil fired hot water heat. Easy care fenced lot. Asking only $18,500 with good terms. IRENE DALZIEL 388-6231 or 384-8692.

$25,900
Large solid 26-yr.-old, 4-bedrooms. All rooms are large, spotlessly clean throughout. Full basement has rec room and drive-in garage. New oil hot water furnace. Ideal family home only 5 minutes from Woolco. See this one quickly with CHRIS GREIG 388-6231 or 382-1130.

$11,000
GOLDSTREAM PARK
62'x12' furnished mobile home with added 32' sundeck and utility room. STANE JOHNSON 383-1484 or 388-6231 anytime.

JUST LISTED, $24,500
2-BR. home on lovely large lot with fruit trees. Property extends between two streets. Below Simpsons-Sears in a quiet convenient area. See this for sure. GRAE LANGSTON 386-8996 or 388-6231.

MOUNT TOLMIE
Absolutely lovely lot with loads of well spaced trees. Nearly ¾ of an acre. 1308 sq. ft. and no basement. 3 bedrooms, nice L.R. and D.R. with w-w and fireplace, large utility room, attached garage, only minutes from Simpsons-Sears. Only 22 years old. A bargain for the right person at $42,500 asking. Quickly call IRENE DALZIEL 388-6231 or 384-8692.

OAK BAY SOUTH
Three bedrooms or 2 bedrooms and a dining room, lovely living room with a fireplace, full basement with a drive-in garage. Attractive large fully fenced lot. Asking $33,000. Call: PETER BARDON 388-6231.

V.L.A. or HORSES
1.65 acres. Cordova Bay area. Nice L.R. with Fireplace, Dining Room, family room on main floor, two bedrooms on main and one large bedroom down. Two bathrooms, double carport, only 15 years old. Asking $29,900, and really good value. Quickly call: IRENE DALZIEL 388-6231 or 384-8692.

HIGH TOLMIE/COOK
20-year-old solid stucco, 3 bedrooms and full basement with nice city view, nice LR with w-w and fireplace, 3 good bedrooms and thru hall. Try an offer on this. $29,900. Excellent family home on a cul-de-sac. Quickly call: IRENE DALZIEL, 388-6231 or 384-8692.

LANSDOWNE
Modern 3-BR home, lovely LR with fireplace large DR, modern kitchen, HW floors throughout. Large legal suite, immaculate yard. Asking $39,900. To view call 388-6231 or 479-6609 LARRY QUAGLIOTTI.

OLYMPIC REALTY LTD.
385-5741

COLWOOD—
LOW TAXES
DREAM HOUSE
Here's a 3-bedroom beauty with character and charm nestled among tall firs and a beautiful garden. Full basement, drive-in garage, main floor fully carpeted, dream kitchen, dining room with beamed ceiling and glass doors leading to a large sundeck where you can truly afford to relax with your favorite drink because your taxes are so low, low, low. Only $35,500. M.L.S. Call LILIAN McLEOD, 385-5741 or 598-5446.

NEW HOME
2-3 BEDROOM
$29,500
You name the specialties, this home has them. Cathedral entrance, wall to wall carpeting, picture fireplace, dining room with sliding glass doors to sundeck, ultra modern, all electric kitchen, bright, cheerful bedrooms, carport plus area for recreation room. Workshop, extra bedroom and bathroom. Excellent financing available. Call ALBAN BOWES, 479-5693 or 385-5741.

$26,900
BRAND NEW
Just in time to choose your colors for this brand new full basement home on gorgeous corner lot approx. 200x100. Get real value for your dollar and buy this home just 30 minutes from town. ACT quickly. CALL LILIAN McLEOD, 598-5446 or 598-2878 or 385-5741.

THIS HOUSE
MAY BE BUGGED!
But what the heck—so was the White House! BETTER BEETLE to the telephone—'cause FOR $19,500 this has got to BEE the hottest listing in town. Good clean 3 BR accommodation on 54'x140' lot. Loads of fruit trees and garden space. You won't get stung on this low down payment deal. Phone F. COLOMBIN, 385-5741 or Res. 385-3033.

OAK BAY BORDER
This older character home features a large 26x15 LR with FP, oak floors and built-ins, large separate wood panelled DR and large bright kitchen. Upstairs there are 2 large BR's and a nursery, dressing room and bath. Full price only $28,900. M.L.S. Call JEANNETTE COWAN, 479-6792 or 385-5741.

EXCLUSIVE
LANGFORD
1¾ acres of enchantment. Seclusion can be yours. Beautiful 3-bedroom home, plus large heated workshop and carport. Spotless and a delight to show. Call: 385-5741 BETTY SPEED 382-7631

Engineered Homes
Canada's Most Honored Builder offers
9 NEW SIDNEY HOMES
on
Simkin Place, 1 block off Resthaven on Henery Ave. Priced from $29,800. NHA loans at 9%.
and in
NORTHRIDGE TERRACE
on Vanalman Ave.
16 New Homes for June and July occupancy. Buy now and select your own interior colors.
Call Anytime.
Rowan Ragan Harry Atkey
383-3826 or 598-1737

Engineered Homes
385-6211 19 Cadillac Ave.

BY BUILDER
1816 Ferndale Road
Deluxe 3-bedroom, 1½ bath, full basement, double carport, sundeck, stone fireplace, W.W. carpet, Quality throughout, $43,200. Postle Construction, 477-3728.

250 HOUSES FOR SALE

OPEN HOUSE
900 GREIG
AVE.
SAT - SUN 2 - 4 P.M.
DIRECT FROM BUILDER
3 B.R. home, large kitchen with eating area, dining room, living room, good-sized bathroom with ensuite plumbing of master BR. roughed-in plumbing in basement. Large N.H.A. Mortgage at 9 per cent. This and more on large sea-view lot.
Phone 386-0575 after 5 p.m.

COLWOOD AREA
New 3-bedroom, 1½ bathroom, wall-to-wall carpeting, fireplace floor-to-ceiling in rock, custom cabinets, full basement with roughed in bathroom, area of new homes o quiet street. Treed lot $33,900. 478-7271 or 478-4841.

PRIVATE, DUPLEX, 1 AND 2-bedroom, full basement, lot 50'x185' Apartment zoned, 1 block from Beacon Hill Park, 2 blocks from sea. Asking price $32,000. 382-9427.

253 COUNTRY HOMES AND PROPERTIES

EVELYN
AND JOAN
RESIDENT
SOOKE
REALTORS
OFFER THE FOLLOWING EXCELLENT PROPERTIES FOR YOUR PLEASURE AND CONSIDERATION:
1. 2-bedroom bungalow affording complete privacy and seclusion on 9 acres of beautifully treed property. Good garden and several fruit trees. On city water, close to river, schools, transport and stores. $38,500.
2. Nearly 16 acres of meadows and lightly wooded land with view of ocean and Olympics, outbuildings and 6 yrs. old (1120 sq. ft.) well-constructed home, comprising 2 bedrooms, dining room, living room, recreation room with heatilator fireplace and 2 roughed-in rooms in basement. Many other extras. On water supply. Must be seen to be appreciated. $64,500.
3. ¾ acre affording panoramic view of ocean and mountains. On water supply. One of the very few remaining lots on which to build your dream home at the remarkably low price of $7,500.
FOR PROMPT, EFFICIENT AND PLEASANT LISTING AND SELLING SERVICE CALL EVELYN 642-3364 or JOAN 642-3788 (THE GIRLS WHO SELL) HOMEFINDERS WALL AND REDEKOP REALTY LTD. 386-2911.

Western HOMES Ltd.
817 Fort St. 385-3494

15 Acres
Mill Bay
15 Acres open rolling meadow; modern 2-year-old 4-bdrm home large newer cottage; substantial new barn; all weather riding ring; fenced and cross-fenced, a beautiful executive family hobby farm. Asking $89,500.

1.64 Acres
1.64 Acres high arable land; some trees, mostly rolling meadow with a beautiful, picturesque outlook. Asking $9,800.
John Thomson
Jack Davis
386-3494
(24 Hours)

HOUSE PLUS
EXTRA LOT
Older 2-bedroom bungalow in Sidney. Located on one lot with another 60x120' lot next to it. Near new galley type kitchen. House needs TLC MLS. Asking $23,750.

$17,500
Where else can you find a house at this price today. This is a cute 2-bedroom home only 2 blocks from Beacon Ave. Give us a call on this one.
John Bruce 656-3928
Res. 656-2023 or 592-7576
Sidney Realty Ltd.

APPLE TREE FARM
Approx. 22 acres of secluded waterfront property with a house, a sheltered cove, boat ramp and dock. This is a very choice piece of property with private boundaries, a southern exposure, good water, fruit trees and other attributes too numerous to mention. Situated on North Pender Island. There is easy access by ferry to Vancouver or Victoria. So rarely is a piece of property of this calibre offered for sale that it will not last long at asking price of $135,000. For details or an appointment to view contact Mr. McKechnie at 388-5421 or 382-0878, Victoria.

AMONGST THE TREES
CENTRAL SAANICH
This 5-year-old home on 4-10th of an acre offers you quiet seclusion together with 3 bedrooms, L-shaped living and dining room, well appointed convenient kitchen with eating area. Wall-to-wall carpeting, spacious view sundeck. Full high basement, includes large rec. room, 2-piece bathroom and utility area. This home is well priced at $37,500. Call Tony Buckle 656-3157 or Brentwood Properties and Insurance Agency Ltd., 652-1141.

1.38 Acres
315 Ft. Rd. Frontage
3 Bedrm Home plus barn for 2 horses, playhouse for your children. Opportunity here not far from the Saanich Observatory. Hurry for this one. Asking $37,000. View by appointment only. DOUG LAWSON, BROWN BROS. ON BLANSHARD, 385-8771 (anytime).

$13,900
Is the low asking price of this sturdy little cottage on ½ acre overlooking Hutchinson Cove and the Sooke Basin. Beautiful view of sea and mountains. Hydro and well are in but not indoor plumbing.
ANN DUGGAN 385-2064
Lansdowne Properties Ltd. 592-2431

20 ACRE ESTATE
Particularly attractive Saanich Peninsula acreage. High treed ground — sweeping views. PLUS 6-yr-old, owner built home, full bsmt, double plumbing, double garage. Priced at $85,000 and nothing like it on market near this figure. Owner will assist with financing. MLS. FRANK OLIVER 384-3231 or 383-6904. Block Bros. Realty.

2 LOTS PLUS CABIN
6 miles before Sooke, ocean glimpses, building sites, beach access near, cabin presently rented. Asking $14,900. Norma Saunders, 478-5561 or 642-3455. Block Bros., Colwood.

FAMILY SUMMER COTTAGE, fully equipped, choice lakeshore lot, Shushwap Lake. $29,500. Owner M. Vicars, Box 52, Sorrento. 172-604-675-2274. Full description mailed by phoning 479-5703.

2½ ACRES, RESTORED 2-BEDroom house, riding ring, track, stable. Deep Cove. $47,500. 656-5293.

SOOKE 1 LARGE LOT, ALSO 3 acre park-like seclusion on beautiful year round stream. Trail onto property. $22,500. 642-5655.

GORDON HULME LTD.
SIDNEY SAANICH PENINSULA
2444 Beacon Ave. 656-1154

258 WATERFRONT PROPERTIES

NANOOSE AREA, LOVELY home opposite marina development complex, on beautiful Schooner Cove. $60,000. 478-5206.

SHAWNIGAN LAKE WATERFRONT, over ¾ acre treed lot. End of Dunwick Road. $14,000. 478-4023.

SEE ADV. UNDER COUNTRY HOMES — "APPLE TREE FARM".

256 WATERFRONT PROPERTIES

MAGNIFICENT
WATERFRONT
HOMESITE
1¼ acres of indescribably beautiful waterfront property located on 10 Mile Point. Picturesque setting with rock outcroppings and a great variety of trees and shrubs, including oak and arbutus. This incomparable property is an architects dream, priced at $70,000. My pleasure to show. MRS. GAIL HALE at 598-3321.
JACK MEARS
OAK BAY REALTY LTD.
2194 OAK BAY AVENUE

Saanich Peninsula
One of a kind
See picture ad Sunday a.m. or Monday nite for this magnificent home set among Arbutus and Firs on the tip of a point providing amazing privacy and delightful water views. Early occupancy. Estate sale price $110,000. To view call WILFRED DAVIS 479-1667 or 658-5276.

J. H. Whittome and Co. Ltd.
Royal Oak Branch

80' WATERFRONT
Almost new — 1,000 sq. ft. home on 2 acres approx. 30 minutes from town. 3 bedrooms or 2 plus den — grand fireplace. Top grade construction. A secluded retreat within commuting distance. Listed at $52,000 with good terms. For details please call LOU BLOOMFIELD, 386-2955 or Res. 478-6475.
MAYFAIR REALTY

Shawnigan Lake
With Lake Frontage
Two furnished cottages presently rented for $140 per month. Indoor plumbing, wall-to-wall carpet. Large treed lot. Asking $25,000. Helen Webb, 385-2471 or Res. 477-3095.
Johnston and Co. Ltd.

PROSPECT LAKE
Wonderful home-site: perc. tested, just under one acre. Lovely little beach, sheltered. For viewing please contact: Gilbert W. Calvert, Res. 479-4593 or C. N. MONTAGUE CO. 384-9318.

PRIVATE SALE
Split-level waterfront house on Ten Mile Point, master bedroom has study and bathroom ensuite, 3 other bedrooms plus 1½ bathroom, large playroom and changing room for swimming pool. Victoria Press, Box 378.

SHAWNIGAN LAKE
Live year round in this beautiful waterfront home approx. 1250 sq. ft. 3 Bedrms. Roomy, modern kit. and liv. areas. Dock and changing room. Secluded treed lot. Fred Jackson 477-1841 or 477-2537 BLOCK BROTHERS REALTY.

JUST LISTED
180' WATERFRONT
2-bedroom English cottage style home, with boathouse, plus 1 acre of completely landscaped grounds. For further information please call J. S. COLWELL
384-8126 385-3018
PEMBERTON, HOLMES LTD.

276 FEET WATERFRONT
EAST SOOKE
9.6 acres. Treed land with gentle slope to the sea. $54,000. Don Bacon, Byron Price and Associates Ltd. 385-2458.

SOOKE WATERFRONTAGE. Over 3 acres, over 600 ft. waterfrontage. 2 older homes, might be sold separately. Asking $100,000. Please call Mr. Custance, 385-2481, Swinerton, Stewart Clark, Ltd., 1318 Blanshard.

BEAUTIFUL GABRIOLA 85-FT. frontage waterfront lot, 19,122 sq. ft. of relaxation, just listed and offered at $13,500. Dial Roy Hinchcliffe, City Trust, 383-4141, But Hurry!! MLS.

NANOOSE AREA, LOVELY home opposite marina development complex, on beautiful Schooner Cove. $60,000. 478-5206.

258 CONDOMINIUMS AND TOWNHOUSES

DE LUXE OAK BAY
CO-OPERATIVE APT.
Elegant 3-bedroom co-operative apartment, sweeping views, 2 4-pce baths, L-shaped living and dining room. Fantastic retirement, 1500 sq. ft. of spacious living. Reduced to $46,500. Let us take your present home in trade. To view call CHES HAYS 384-8001 or Res. 477-8324. The Royal Trust Co.

CONDOMINIUM
BRAMLEA COURT
2ND FLR.-118 CROFT ST.
Add a young and beautiful dimension to your life . . . a gracious home apartment . . . NO HOME RESPONSIBILITIES for your golden years ahead. Be FREE to travel and do all things you always wished for, secure in the knowledge your HOME will be maintained by good management during YOUR ABSENCE. This lovely 2 bedroom with Drapes, Stove, Fridge and W.W. carpet can be yours for $19,900.
Phone J. T. MILLS 385-3411
Ker and Stephenson Ltd.
680 Broughton St.

SIDNEY TOWNHOUSE
A prime location in the development. We recommend you see this 3-bedroom, 2-bathroom unit that offers 1150 sq. ft. of unexpected quiet living space. Properly priced at $18,750. Call:
KEN PORTER of
JACK MEARS
OAK BAY REALTY LTD.
386-2291 anytime

$18,500
Modern 3 bedroom strata title, 1½ bathrooms, storage, parking. Close to Sidney, shops and schools.
JOHN LACE
656-3924 656-2438
MONTREAL TRUST

BEACON HILL PARK
Most desirable area, a few steps to the park and sea. Almost new offering, 1-bedroom, living and dining room, wall-to-wall carpeting. Ideal for retired couple, low operating costs. Appliances, drapes included at the price of $18,750. MLS. Call anytime to view
386-2111 DEL BECKNER 477-4994
MONTREAL TRUST CO.

OAK BAY VILLAGE
Large, bright, 1-bedroom condominium suite, third floor. Extra large balcony, wall-to-wall carpet throughout, drapes, stove and fridge. Monthly Asses. $86.37 including heat and cablevision. Bus at door. Full price $16,200. Call Loretta Hogarth 592-2407 anytime.
Whyte and Gower
Oak Bay Properties Ltd.,
2227 Oak Bay Ave.

TOWNHOUSES
2987 Gordon Head Road. See Units 18 and 36 TONIGHT 7-9. Available immediately. 3 bedrooms, 1½ baths, full basement, WW, stove, fridge. Swimming pool. Brand new. Price $28,000. Call Beno Taylor, 592-2407 or 382-9455.
Whyte and Gower
Oak Bay Properties Ltd.
2227 Oak Bay Ave.

SIDNEY
3 Bedroom Town House. 1½ Baths, Wall-to-Wall Carpeting. Pleasant secluded patio, outside storage. Quick possession. $19,000.00 Please contact J. NIXON, BROWN BROS. ON BLANSHARD, 385-8771 (anytime).

OAK BAY $15,200
Main floor suite large living room, dining area, bedroom, wall to wall carpets, drapes, frig, stove, parking. Monthly maintenance $20.60 includes heat and cablevision. Near Oak Bay village. Owner 592-7137.

OAK BAY TOWERS
Excellent value. 1-bedroom unit, wall-to-wall throughout, all appliances included, covered parking, full price $19,900. For further information and viewing please contact Jon Davis, 386-2437 anytime.

GORDON HEAD — UNIT 28. Brand new 3-bedroom condominium, wall-to-wall carpet, drapes and appliances. $275 monthly. Call at Unit 4, 2987 Gordon Head Road. 479-4987 after 6 p.m.

CADBORO BAY REALTY
1, 2 and 3 bedroom condominium, available on resale Victoria and Oak Bay. Phone 477-9511.

258 CONDOMINIUMS AND TOWNHOUSES

CANADA PERMANENT

ON DOUGLAS AT FORT
382-9191

OFFERS YOU
a choice in price and location to own your
APARTMENT HOME

CASTLE HILL
2920 Cook St.
Open Sat. 2-5 p.m.
2-bedroom luxury suites.

THE RUDYARD KIPLING
1420 Beach Drive
Open Mon. - Sat. 2 - 5 p.m.
2-bedroom luxury suites

MARINA PARK APTS.
On White Birch Rd.
in Sidney
Open Fri. and Sat., 2 - 5 p.m.
1 and 2-bedroom suites
priced from $25,000

OPEN TO VIEW
CORAL SHORES
1466 Dallas Road
TUES. TO SAT. 2-4 P.M.

Luxurious one-bedroom condominiums with unrestricted views of the ocean. Gracious and spacious with elegant features throughout. Beautiful kitchens are equipped with deluxe 30" range, 13 cu. ft. frost free fridge, and dishwasher. Choose your own type and color of wall to wall carpet throughout. LUXURY LIVING AT LOW COST. Very realistic prices start at $21,900.

FRAN McVITTIE—382-8688
EILEEN PEARSON—386-2659
BERT BADHAM — 383-5062
FARMERS AND MERCHANTS TRUST CO. LTD.
731 Fort St. 388-9172

FAIRCLIFF MANOR
2 bedrooms, top floor, sea and city views that go forever. All wool wall-to-wall throughout, all appliances, range, fridge, dishwasher and garburator included. The building also has underground parking, swirl pool, lovely lounge and resident manager. Costs in this established building are very reasonable. An excellent buy at the full price of $83,500. For viewing and any other information please contact Jon Davis, 386-2437 anytime.
PACIFIC STRATA SERVICES LTD.

PACIFIC STRATA SERVICES LTD.
BICKERTON COURT
250 DOUGLAS 383-2214
1 and 2-Bdrm Units
From $22,000
INDOOR SWIMMING POOL
PENTHOUSE LOUNGE
UNSURPASSED VIEWS
CLOSE TO TOWN, ACROSS THE STREET FROM BEACON HILL PARK
JOHN JAMES, 2 p.m.-9 p.m.
Daily or by appointment
383-2214. 24 hours

SEE THE OTHERS
THEN SEE THE 2 OR 3 BEDROOM CONDOMINIUMS FOR SALE AT PARKSIDE PLACE.
DOWN PAYMENTS FROM $947.
MONTHLY PAYMENTS FROM $148.
HEAT, WATER AND CABLEVISION PAID FOR.
PARKSIDE PLACE
SEE THE OTHERS THEN SEE THE DIFFERENCE. PHONE 386-0070 AND LET THE SALESMAN KNOW YOU'RE COMING. NOBODY BEATS OUR PRICES.
(Between Burnside and Tillicum Rd. off the Island Hwy.)
NACEL PROPERTIES LTD.
386-0070 — 24 HOURS

OAK BAY MARINE — $25,900
Lovely 2 bedrooms plus den co-op. Suite immaculate throughout. Suitable for Middle aged. For more information phone FREDDY STARKE 388-6231 or 479-3866. Island Pacific Realty Ltd.

263 HOUSES WANTED TO BUY

BETTER THAN AVERAGE SERVICE when you list your property with Rose Chope of Homefinders Wall and Redekop. Trade your home or take advantage of our guaranteed price: 383-0028 or 386-2911.

WANTED — ONE OR MORE acres with home for V.L.A. Any location on island. Call TED CHARTRES 479-1667; res. 385-5508.

J. H. Whittome and Co. Ltd.
Royal Oak Branch

NEED THREE OR FOUR BEDroom home on ½ acre or more with some view. Preferably Metchosin area. Please call LOU BLOOMFIELD, 386-2955 or res. 478-6475 for immediate showing. Mayfair Realty.

CASH CLIENTS
will pay all cash or cash to mortgage for your 2 or 3 bedroom home with basement if possible. Call Victor Wong, 385-2458 or 479-6569, Byron Price and Assoc. Ltd.

RETIRED COUPLE WANT PROPerty in which to live and have income to pay taxes, heat etc. Cash or cash to mortgage. Hargrave Realty, 592-2030 anytime.

WANTED BY WORKING woman, 2-bedroom home, Oak Bay-Fairfield preferred. Replies confidential. Details to Victoria Press, Box 465.

WANTED FOR RETIRED LADY 2-bedroom home in good condition up to $25,000 all cash. FREDDY STARKE, 388-6231 or 479-3866. Island Pacific Realty Ltd.

WANTED IN TEN MILE POINT a 3-bedroom home for professional family. Particulars to Rose Chope 383-0028 or 386-2911. Homefinders Wall and Redekop.

OLDER 3-BEDRM. HOME, LANGford or Metchosin area. Phone Mr. Baird or Mrs. Wallace, Investors Syndicate Realty Ltd., 386-7721 (24 hrs.)

I WILL BUY YOUR HOME
If suitable for rental or renovation purposes. Please call my agent FREDDY STARKE, 388-6231 or 479-3866. Island Pacific Realty Ltd.

WE WILL BUY YOUR HOUSE for cash, if it is suitable for remia purposes. Please contact the Sales Supervisor, Homefinders Wall and Redekop Realty Ltd., 386-2911.

WANTED, SMALL HOUSE IN View Royal for Cash. Mrs. McKEAGE, 479-5868 or Island Pacific Realty Ltd. 388-6231.

DO YOU HAVE A HOUSE WITH a seaview which you would like to sell to young family. Private. Victoria Press Box 483.

YOUNG COUPLE WISHES TO buy, 3-4 bedroom older home, in quiet area. No agents, please. After 5, 388-7709.

WANTED — OLDER HOME BEfore end of month. Any shape. Will pay cash, under $18,000. No agents. 479-2209.

WANTED: OLDER-TYPE HOME, prefer house that needs work, priced up to $17,000. Will pay cash. 652-1780 or 652-1562.

4-BEDROOM IN HIGH QUADRA Tattersal general area preferred. 479-2810.

WANTED VLA HOME. 2 BEDrooms, basement, good condition. 479-3383.

PRIVATE. WANTED 3-4 BEDroom home in Oak Bay or Gordon Head. 592-7917.

265 HOUSES WANTED TO BUY

WANTED—Large older home with full high basement and 2nd storey. Preferably one that needs some repairs or renovations. Up to $40,000. Oak Bay or Fairfield area.

WANTED—3-bdrm, full basement, older home with large lot suitable for gardening, outside Victoria, preferably Saanich. Up to $26,000.

WANTED—One acre or larger — congition of house not too important — West Saanich Rd., area between Prospect Lake and Stelly's Cross Road. Up to $45,000.

WANTED—Up to $34,000 — 3-bdrm house — must have good sized drive-in or attached garage. Gordon Head — Brentwood — Central Saanich.
Phone Hugh Yerex, 385-2471 or 479-8169
Johnston and Co. Ltd.

IS YOUR HOME FOR SALE?
OUR CLIENTS ARE EAGER TO PURCHASE
1—2 BRs any area up to $17,000 cash.
2—Basically sound home requiring renovation up to $24,000.
3—4-6 Suiter in good area up to $65,000.
4—Modern block minimum 10 suites price negotiable.
5—Home with character in Oak Bay or Fairfield $40,000 maximum.
Please call JOYCE MILLER or JOHN MORRY. Your call will be treated confidentially. The Royal Trust Co. 384-8001.

ARE YOU
S-E-L-L-I-N-G?
Take the opportunity to have professional service. I can offer you honest, reliable, and relaxed feeling, carefree from the frustrations you can get when trying to sell your home and get you the price you want. Over and above, I can offer you a guaranteed sale at your option without obligations on your behalf, and it is the best available. For a chat call AMNON COHEN 386-8321, Homefinders, Wall and Redekop Realty Ltd.

WANTED IN
GORDON HEAD
$43,000-$50,000
A genuine request. Our client is urgently seeking an executive home in GORDON HEAD. He requires at least 4 BEDROOMS, and a full basement. Call:
ED KRAFT
OFFICE: 386-3128 HOME: 382-0660
J. D. Bosdet Ltd.
120-727 Johnson Street

YOU SAVE TIME
Below are a few properties recently sold, all were listed with us for less than 26 days.
1559 Westall Avenue
887 Cloverdale Avenue
1458 Ryan Street
Our properties selling quickly RESULT in potential purchasers waiting to buy. YOURS. DISCOVER BENEFITS by calling GORD. G. COWAN at 598-3321 and arrange to meet one of "The Professional People." Jack Mears' Oak Bay Realty Ltd., 2194 Oak Bay Avenue.

ALBERTA FARMER
REQUIRES
Up to $40,000 cash. Nice 2 or 3-bedroom with or without small acreage. Not too close in. Urgent. IRENE DALZIEL, 388-6231 or 384-8692. Island Pacific Realty Ltd.

HAVE SERIOUS CLIENT WITH 2-bedroom deluxe home on large secluded lot overlooking Cadboro Bay, wishing to purchase good 3-bedroom home in Cadboro Bay, Lansdowne, Sloan or Gordon Head. Up to $45,000. Please call Mrs. C. WELDON, 598-1480 or 386-2911. Homefinders Wall and Redekop Realty Ltd.

TRANSFERRED?
If your home is suitable for rental, investor has cash so you can MOVE THIS WEEKEND. Charman Pacific Realty Ltd.,
ALF PORCHER
385-9765 384-5823

VANCOUVER
Couple wants 2-3 bedroom home with FHC basement. On quiet street. Cash up to $34,000. Call: LARRY QUAGLIOTTI, 388-6231 or 479-6609. Island Pacific Realty.

268 LISTINGS WANTED

HENRY BITTERMAN LTD.
2700 Government 386-2971
SAVE . . . $$$ . . . HUNDREDS
Our Commission Only 4% 4% 4%
4 PER CENT
4% 4% 4% 4% 4% 4% 4% 4% 4%

$500
REAL ESTATE
SERVICE
When you list and sell your house through our exclusive 500 Service, our professional real estate fee just $500 payable on satisfactory completion of the sale. For further particulars and appraisal without obligation please call Eric Sather, real estate consultant 388-9158 or 598-1379. Clarence S. Goode Realty.

INVESTOR
Wants houses to fix up or rent. All cash in the $29,000 bracket. If you would like a quick sale on your home, Call Len LeDoux at 385-9765 now. Charman Pacific Realty Ltd.

DUPLEXES WANTED!
Have clients for duplexes of all kinds and at all prices. If you have a duplex for sale, please phone MARGARET BRIDGER, 386-8321 or 388-5868. Homefinders, Wall and Redekop Realty Ltd.

LEVERTON REALTY
211-620 VIEW ST.
385-8012

IF YOU WANT TO SELL YOUR home please phone HAZEL CLARKE or NORMA HILL at 386-2911. Homefinders Wall and Redekop Realty Ltd.

I HAVE SEVERAL COUPLES from the prairies with cash. Need 2 or 3-bedroom houses any area. Quick clean deals. Call HAZEL CAMPBELL, 382-8956 or at Island Pacific Realty. 388-6231.

TO SELL YOUR HOUSE CALL JOHN NORTON 388-6162 or 386-8321 anytime. Homefinders, Wall and Redekop Realty Ltd.

271 LOTS FOR SALE

LARGE LOT
Lovely treed property — cleared building site — on sewer and water line—deep well for gardening use—near Butchart Gardens —See today — Gone tomorrow. $12,500.
479-1667 CATHY ATKINS 479-5427
J. H. Whittome and Co. Ltd.
Royal Oak Branch

LOT FOR SALE
Next to 660 Wilson. Zoned Res. Lot size 45x125, on sewer, $8,200. MLS. PAT BARBER or BOB CARBY 386-2911. Homefinders, Wall and Redekop Realty Ltd.

1.76 ACRES
$14,500. Near Deep Cove on Wain Road, lot 49. West of West Saanich Road ¼-mile. Two small signs mark property. 658-8669.

VIEW LOT
½ acre — level — water — perc tested. Only $19,500, several others to choose from. Ron Crow, Island Homes, 592-4989.

UNSURPASSED VIEWS
Cliffside lot. Underground utilities. $14,900. Terms.
R. Geddes 385-1431
Quadra Realty

CLIFF AND CIRCLE DRIVE
90x150 building lot. $10,900. FREDDY STARKE, 479-3866 or 388-6231. Island Pacific Realty Ltd.

3 WATERFRONT LOTS, ONE IN North Saanich, two in Central Saanich. 479-7572.

3-LOT POTENTIAL SUBdivision, Majestic Dr. $35,900. 388-6138, 658-8785.

CLOSE TO BUTCHART GARdens, large treed lot, serviced, over 1-3 acre. By owner, 652-3081.

271 LOTS FOR SALE

ONE-ACRE LOTS
We currently have 2 one acre lots available. One is on the West Saanich Rd. (between Cypress and Laurel) in the Deep Cove area. MLS. And offered at $10,000.

285 UP-ISLAND PROPERTIES

PARKSVILLE MOTEL OR APARTMENT SITE

Over 2 acres with 125 ft. waterfront and 227 ft. highway access. Asking $93,000. Call Tony Stewart 468-7694.

MARKET PLACE

KNOW THE SECRET of tomatoes, eggplant and artichoke? If you do, this fresh produce, fish and grocery market is for you — SPECIALLY IF YOU'RE WILLING TO WORK HARD FIVE MONTHS AND RELAX FOR SEVEN MONTHS!! Land, buildings and rental income as well as rapidly growing volume, and a low overhead, plus the free bonus of living on beautiful Vancouver Island. Call Irene Lee 468-7694.

LOTS AND LOTS OF LOTS

½ acre for an amazing $2,950 to almost 2 acres for $7,900, and all sizes and prices in between. High country, low country, rocky country, grassy country. Terms from as low as $195 down. Phone 248-6191.

SIX ACRES OCEAN VIEW

Hard to find acreage with ocean view of Georgia Straits. Approx. 1 acre landscaped with 2 B.R. cottage and out buildings. Many fruit trees, a garden and berry patch. One water system. Come see it quick and make us an offer. Good terms available.

Eagle

P. O. Box 1060,
Phone 248-6191
Parksville, B.C.

FISHING AT YOUR BACK DOOR

Invest now in these beautiful riverfront properties with a multitude of shade trees, shrubs and wild flowers. Good drainage, excellent soil, situated in the country on paved roads. Have your own hideaway with tenting, fishing and swimming. Get yours today priced from $9,900 with $90 down and $90 per month. To view contact Bosetti c-o Nanaimo Realty Co. Ltd., Box 518, Nanaimo or phone 754-2311 or eves. 245-4076.

NATURE PARADISE

½ acre treed lots, choice location for investment or retirement. $44 per month. Total price $4,400 — Contact Herman Bakker, c-o Nanaimo Realty Co. Ltd., Box 518, Nanaimo, or phone 754-2311 or eves. 390-4977 collect.

HOW TO WRITE

A GOOD

CLASSIFIED ACTION AD

1—IT'S BEST to start your ad with the name of the article or service you have to offer. If you have an apartment, room, etc. for rent, or property for sale; start your ad with the location.

2—BE CLEAR. Readers respond more quickly and favorably when given complete, definite information. Always include the price in your advertisement. Don't allow the reader to speculate.

3—MAKE IT EASY for the reader-prospect to reach you. Always give your telephone number or your name and address. If you do not have regular hours, state a preferred time for the prospect to get in touch with you.

4—PLAY SAFE. You get the greatest reader attention by using consecutive insertions. A six-day order is best and costs less, and you can, of course, stop your ad as soon as you get the results you want. You pay only for the days your ad appeared. Lower yearly rates are available to those who wish to keep their services or products before the public

5—PLACE YOURSELF in the reader's position and ask yourself what you want to know about your offer. The answer you give will make a good Want Ad.

6—GIVE YOUR PROSPECT every inducement you can with good copy. Classified action ad readers have the money and are already interested in buying the merchandise or service you have to offer; the details and information you give are the most important.

7—WANT ADS THAT FAIL TO bring the desired results do so usually, not through a lack of readership, but because they are poorly worded or contain inadequate information.

8—TO PLACE YOUR AD, call 386-2121, your direct line number to fast Want Ad action. A courteous, efficient ad-visor will be glad to help you word and place your order. And remember, Classified Action Ads afford you the most complete coverage. Telephones are open 8:00 a.m. to 8:00 p.m. for you daily, Monday through Saturday call.

386-2121

285 UP-ISLAND PROPERTIES

PARKSVILLE QUALICUM

HI — PODNER!
Western Saddle and Tack Shop on Van Island. Complete line of accessories and room to expand feed lines. This growing business sale includes $10,000 guaranteed stock. Lease and accommodation available. F.P. $22,000.

EXECUTIVE CHARISMA
From the leaded windows and used-brick facade, through the spacious interior with built-in appliances and intercom, to the wide patio, overlooking ocean and islands; this 3 bedroom executive home in the Parksville-Qualicum area has it all! The semi-waterfront lot is high, wide and wooded, attractively landscaped, with unobstructed view; and the 1,800 square foot new home is designed for your family's easy entertaining; double garage; triple plumbing. Let us show you this gracious home this week. $65,000. F.P. EXCLUSIVE No. 631.

COMMERCIAL BLOCK
Concrete block building, 1,500 sq. ft., plenty of paved, off street parking and fronting on Island Highway in Parksville. Excellent restaurant site or ?? F.P. $59,500 EXCLUSIVE No. 633.

INVESTMENT OPPORTUNITY
Four-plex and unfinished 2 bedroom house on approximately 1 acre with 350' frontage on Qualicum By-Pass. Room for expansion. Good value at $42,000 with $10,000 down. MLS No. 614.

pearson REALTY LTD

BOX 399, PARKSVILLE, B.C.
Contact 248-3216
Norm Doughy — 752-6307
George Balzer — 468-7310

8 RENTALS ON 4½ ACRES

Prime property in Nanaimo. Rental income from 8 self-contained units with lots of room for expansion. Central location, adjoining river and park. Excellent apartment site. Full price $129,000. Contact Fred Westnedge, c/o Nanaimo Realty Co. Ltd., Box 518, Nanaimo or phone 754-2311 or Eves. 754-7670.

BUILDING LOT

Almost ½-acre, high location, 3 miles past Mill Bay. Area of new sub-division. Nicely treed. Full price $5,900. Don't delay, lots are getting scarce. Mr. Simons, 385-8784.

Douglas Realty Ltd.

293 GULF ISLAND PROPERTIES

7 RETURNS

On your investment — Live on Saturna Island — Enjoy the quiet life. Call

Anne Perry
OR
Larry Wagner

for further information. On pager. Block Bros. Realty.

1.03 Acres—$8,300

Partial waterview lot only 300' from beautiful Trincomoli Channel off Walker Hook Rd. on Salt Spring Island. This level corner lot is approx. 150x295' and it is complete with assorted trees and an Artesian well. Owner has authorized a reduction in price from $11,200 to $8300 for quick sale so call today for further details (MLS).
479-1667 BILL ANDERSON 479-6648

J. H. Whittome and Co. Ltd.
Royal Oak Branch

BOATER'S PARADISE

— Deep Water — Protected Bay —
— Good Fishing Area —
— Ideal "Out-station" —
— A Real Buy At $40,000 —
— Trades Considered —
Phone Vaughn Thompson at M. P. Tellier Securities Ltd. 386-7551, or, res. 658-8541.

GABRIOLA WATERFRONT

Large 6-bedroom home can be used as small lodge, outbuildings include 2 self-contained suites. Approximately 1½ acres with 140' level water frontage. Good fishing area, lovely view with magnificent sunsets. Asking $70,000. Call Murray Barbour at 753-2339 or Bud Sheppard 754-5055, office 754-4401. Block Bros. Nanaimo.

NORTH PENDER ISLAND
190 ACRES
One of the few remaining large waterfront properties left. Excellent view. Choice development site. Many beautiful ridges possible attractive views. Price $228,000. Terms MLS. For further information call TED SMYTH 477-5617 or 382-9191. Canada Permanent.

2-BR CABIN

On ½ acre with water, hydro, furnished on Gabriola Island. Asking $14,000. Call: LARRY QUAGLIOTTI, 479-6609 or CHRIS GREIG 382-1130 or Island Pacific Realty Ltd. 388-6231.

SATURNA ISLAND!
Lovely waterfront lot (95x338) facing Tumbo Island, overlooking Tumbo Channel. Sign on property. 656-1154 MR. ELWELL 477-3988.
Gordon Hulme Ltd., Sidney

SEE ADV. UNDER COUNTRY HOMES: "APPLE TREE FARM".

294 MAINLAND AND OUT OF PROVINCE PROPERTIES

650 ACRE ALBERTA FARM FOR sale, or trade on house, duplex, apartment, etc. Will listen to all offers. 652-1780 or 652-1562.

NOTICE TO CREDITORS

IN THE MATTER OF THE ESTATE OF REGINALD CLARE WEAGANT, DECEASED

Creditors and others having claims against the estate of Reginald Clare Weagant, deceased, formerly of 206—777 Cook Street, in the City of Victoria, in the Province of British Columbia, are required to send full particulars of such claims to The Royal Trust Company, 1205 Government Street, Victoria, British Columbia, on or before the 27th day of June, A.D. 1973, after which date the estate will be distributed, having regard only to claims of which they then have had notice.

THE ROYAL TRUST COMPANY
Executor.
By COOK, ROBERTS & WHITTAKER
Barristers and Solicitors
370—1070 Douglas Street
Victoria, B.C.
Solicitors.

WARNING
ALBERT HEAD RANGE

Firing will be carried out continuously at Albert Head Range from the Present time until further notice.

The range is described as follows:
From a point of origin at 48° 22' 21" N, 123° 29' 30" W, Easterly to 48° 22' 39" N, 123° 16' 24" W. Thence Southerly in an arc of a circle based on 48° 23' 06" N, 123° 28' 54" W, to 48° 15' 12" N, 123° 32' 18" W. Thence Northerly to 48° 18' 53" N, 123° 30' 45" W. Thence North to 48° 22' 00" N, 123° 30' 45" W. Thence Northerly to the point of origin.

STRAY AMMUNITION AND EXPLOSIVE OBJECTS

Bombs, grenades, shells and similar explosive objects are a hazrad to life and limb. Do not pick up or retain such objects as souvenirs. If you have found or have in your possession any object which you believe to be an explosive notify your local police and arrangements will be made to dispose of it.

The firing point is clearly marked by signs.

BY ORDER
Sylvain Cloutier
Deputy Minister
Department of National Defence.
Ottawa, Canada
17630-77

ESTATE SALE OF LAND

515 Mount View Avenue, Victoria, B.C.

SEALED TENDERS will be received by Isabel Moore, as Administratrix of the Estate of James Wilson, bachelor, late of Victoria, British Columbia, deceased, up to 2:00 o'clock p.m. on the 13th day of June, 1973, at the offices of Messrs. Harman & Company, 540 Yarrow Building, 645 Fort Street, Victoria, British Columbia, for the purchase of all the right, title and interest of the Estate of the said James Wilson, deceased, in that certain parcel or tract of land situate, lying and being in the Victoria Assessment District and Colwood Fire Protection District, in the Province of British Columbia, and being more particularly known and described as Lot "T", Section Seventy (70), Esquimalt District, Plan 1118, excepting thereout and therefrom those certain portions of said Lot as are more particularly outlined in red on certain plans charged and filed against the said lands in the Land Registry Office in the City of Victoria in the Province of British Columbia under Numbers DD 2785 O.S. and DD 2924 O.S. respectively, subject to the following charges:

Reservations and exceptions contained in the original Grant from the Crown;

Right-of-Way Easement registered in the said Victoria Land Registry Office under No. D 15491, Arthur H. Peatt, C.B. 19.177, DD 13416.

TERMS OF SALE:

(1) The tenderor shall be deemed to have notice of the contents of the charges and of the nature and extent of the easement and said plans charging the said lands herein offered for sale, and the tenderor shall also be deemed to have notice of the state of condition of the property as to repairs, encroachments, and other similar matters. The said Isabel Moore as such Administratrix shall not be bound to produce any abstract of title, or any deeds, copies of deeds of any other evidences of title except such as are in her possession. The tenderor shall search the title to said lands at his own expense and by the delivery of his tender pursuant to this Notice of Sale the tenderor shall be deemed to have accepted the title to the said lands and the Deed of Conveyance shall contain only those usual covenants as are required to be given by a Trustee.

(2) Each tender must be accompanied by a bank draft, certified cheque, or cash, as a deposit in the sum equal to 10% of the tender price and the same shall be payable to "Isabel Moore as Administratrix of the Estate of James Wilson."

(3) The tender must be unconditional.

(4) Each tender will be opened at 2:00 o'clock p.m. on the 13th day of June, 1973, at the said offices of Messrs. Harman & Company, 540 Yarrow Building, 645 Fort Street, Victoria, British Columbia.

(5) THAT THE HIGHEST OR ANY TENDER WILL NOT NECESSARILY BE ACCEPTED.

(6) The said Isabel Moore shall, by her Solicitors, the said Messrs. Harman & Company, notify the successful tenderor of the acceptance of his tender on or before the 20th day of June, 1973.

(7) The tenderor whose tender has been accepted by the said Isabel Moore shall pay the balance of the tendered price in cash, bank draft or certified cheque, on or before 11:00 a.m. on the 27th day of June, 1973, at the said offices of Messrs. Harman & Company, 540 Yarrow Building, 645 Fort Street, Victoria, British Columbia, and such bank draft or certified cheque shall be made payable to "Isabel Moore, as Administratrix of the Estate of James Wilson."

(8) Adjustment for taxes and other adjustable items and possession date shall be the 27th day of June, 1973 (hereinafter called the "possession date").

(9) Failure by the successful tenderor to pay the balance of the tender price on or before the said possession date shall result in the said deposit tender being forfeited to the said Isabel Moore as and for liquidated damages.

(10) The costs of drawing Deed of Conveyance, searching title and Land Registration fees shall be at the sole expense of the tenderor.

DATED at Victoria, British Columbia, this 25th day of May, 1973.

THE CORPORATION OF THE DISTRICT OF SAANICH

TENDER 23/73—SEWER ENTERPRISE CONTRACT No. 15

Sealed tenders, clearly identified as to number, will be received by the Purchasing Agent, Saanich Municipal Hall, 770 Vernon Avenue, Victoria, B.C., up to 3:00 p.m. Wednesday, June 20th, 1973, for the installation of approximately:

10,000 Lineal Feet of mainly A.C. Sewer Pipe in sizes from 4"-20".

Tender forms and specifications may be obtained from the undersigned. Lowest or any tender not necessarily accepted.

(Mrs.) E. Bowering,
Purchasing Agent.

NOTICE TO CREDITORS and OTHERS GILBERT PARTRIDGE, DECEASED

Creditors and others having claims against the Estate of Gilbert Partridge, deceased, late of Sidney, B.C., are hereby required to send them duly verified, to STRAITH AND COMPANY, Solicitors of 1070 Douglas Street, Victoria, British Columbia, before the 18th day of June, 1973, after which date the assets of the said estate will be distributed, having regard only to claims that have been received.

STRAITH AND COMPANY,
Solicitors.

THE CORPORATION OF THE DISTRICT OF OAK BAY CONCRETE CURB AND GUTTER AND WALK

Sealed tenders will be received by the Corporation of the District of Oak Bay up until NOON, Friday, June 15, 1973, at which time they will be opened in public, for the construction of:

1400 lineal feet of concrete curb and gutter
1400 lineal feet of concrete walk

Copies of the specifications may be obtained from the Engineering Department.

The lowest or any tender will not necessarily be accepted.

G. O. WHITE, P.Eng.,
Municipal Engineer and Planner

Oak Bay Municipal Hall,
2167 Oak Bay Avenue,
Victoria, B.C.
June 1, 1973.

BRITISH COLUMBIA HYDRO AND POWER AUTHORITY

Invites tenders for the renovation of the attic area of the Victoria Gas Department, Administration Building, Pembroke Street, Victoria, B.C.

Reference No. CQ 8077.
Closing date: June 14, 1973.

Sealed tenders clearly marked as above-referenced will be received in Room 1056, B.C. Hydro and Power Authority Building, 970 Burrard Street, Vancouver 1, B.C., until 11:00 a.m. local time, June 14, 1973.

Details may be obtained from the Purchasing Department, 10th Floor, 970 Burrard Street, Vancouver 1, B.C., Telephone 683-8711, Local 2577.

BRITISH COLUMBIA HYDRO AND POWER AUTHORITY

Invites tenders for underground electrical vaults and associated duct and manhole work for Ngotka Court, No. 3, 808 Douglas Street, and Chateau, Victoria, 740 Burdett Street, Victoria.

Reference No. CQ 8068.
Closing date: June 19, 1973.

Sealed tenders clearly marked as above-referenced will be received in Room 1056, B.C. Hydro and Power Authority Building, 970 Burrard Street, Vancouver 1, B.C., until 11:00 a.m. local time, June 19, 1973.

Details may be obtained from the Purchasing Department, 10th Floor, 970 Burrard Street, Vancouver 1, B.C., Telephone 683-8711, Local 2577.
WWD- MHMH

TENDERS FOR DEMOLITION

CORPORATION OF THE CITY OF VICTORIA
SAVOY MANSION
749 McLURE STREET

Sealed tenders on the form and in the envelope provided will be received by the undersigned up until noon local time on Thursday, June 7, 1973, for the above work in keeping with specifications available from this office.

Each tender must be accompanied by a certified deposit cheque in lieu of a performance bond in the amount of $200.00 payable to the City Treasurer.

The highest, lowest or any tender will not necessarily be accepted.

G. F. Sharpe,
City Purchasing Agent.

City Hall,
Victoria, B.C.,
May, 1973.

THE CORPORATION OF THE DISTRICT OF OAK BAY ASPHALT PAVING

Sealed tenders will be received by the Corporation of the District of Oak Bay up until NOON, Friday, June 15, 1973, at which time they will be opened in public, for the laying of:

Asphalt Paving (3" thick) — 580 tons (five hundred and thirty tons)
Asphalt Resurfacing — 1,234 tons (one thousand, two hundred and thirty-four tons)

Copies of the specifications may be obtained from the Engineering Department.

The lowest or any tender will not necessarily be accepted.

G. O. WHITE, P.Eng.,
Municipal Engineer and Planner.

Oak Bay Municipal Hall,
2167 Oak Bay Avenue,
Victoria, B.C.
June 1, 1973.

NOTICE

NORMAN BOWKER EWINGTON, formerly of 2670 MacDonald Drive, Victoria, B.C., deceased, who died at Victoria on April 15, 1973.

Creditors and others having claims against the estate of the said deceased, are required to send them to the Executor before July 31, 1973, after which date the Executor will distribute the said estate among the parties entitled thereto, having regard only to claims of which it then has notice.

CANADA PERMANENT TRUST COMPANY,
Executor,
1125 Douglas Street,
P.O. Box 1282,
Victoria, B.C.
By its Solicitor,
R. W. Chard.

HEAL'S SMALL ARMS RANGE

Firing will be carried out at Heal's Small Arms Range until further notice.

The range property comprises the following areas:

West one half of Sec 82, Lake District, excepting BCER Right-of-way; Sec. 126 and southwest quarter of Sec. 125, Lake District; Sec. 53 and North one-half of Sec. 54, Highland District; Part of Sec. 124 and Part of North one-half of Sec. 125, Lake District; Part of south-east of one-half of Sec. 125 and Part of south-west one-quarter of Sec. 81, Lake District; and containing 438.225 acres, more or less.

STRAY AMMUNITION AND EXPLOSIVE OBJECTS

Bombs, grenades, shells and similar explosive objects are a hazard to life and limb. Do not pick up or retain such objects as souvenirs. If you have found or have in your possession any object which you believe to be an explosive notify your local police and arrangements will be made to dispose of it.

No unauthorized person may enter this area and trespassing is strictly prohibited. The danger area is clearly defined by "Danger" Signs.

BY ORDER
Sylvain Cloutier
Deputy Minister
Department of National Defence
Ottawa, Canada
17630-77

DON'T MISS OUR TERRIFIC SUNDAY BARGAINS!

SCHOOL DISTRICT NO. 63 (SAANICH)

SECRETARY-TREASURER

Applications for the position of Secretary-Treasurer of School District No. 63, (Saanich), Sidney, B.C. are solicited from suitably qualified persons.

Demonstrated administrative ability and accounting knowledge are of prime concern. Knowledge of School Board operations, the Public Schools Act and the relationship of the Board with the Department are a requisite.

The successful applicant will be expected to be available for duty not later than September 15th, 1973.

Our present staff is aware of this advertisement.

Salary is negotiable depending on qualifications and past experience.

Applications, together with a personal Vitae will be received by the undersigned until 12 o'clock noon, local time, Wednesday, June 13th, 1973.

The Board of School Trustees,
School District No. 63 (Saanich),
P.O. Box 2010, Sidney, B.C.

Corporation of the Township of Esquimalt

Notice of Public Hearing

TAKE NOTICE THAT a Public Hearing will be held in the Council Chamber, Esquimalt Municipal Hall, 1229 Esquimalt Road, on MONDAY, JUNE 11TH, 1973, commencing at 7:00 P.M. upon the following question:

"Shall the Corporation enter into a Land Use Contract with West Bay Marina Ltd. for the construction of a Marina and ancillary facilities and containing such terms and conditions for the use and development of the hereinafter described lands as set forth in the form of contract hereinafter mentioned, the general intent of such Land Use Contract being that the said lands shall not be used except for the purpose of constructing, erecting and maintaining thereon buildings and structures in the manner and places and for the purposes shown on certain drawings prepared by Victoria Engineering Limited, Consulting Engineers, numbered SD 1, 2, A1 to A5, L1, 2, DF1 and F1 inclusive and entitled "West Bay Marina" and the said lands being more particularly described as Lot A, Esquimalt District Plan 26076".

AND FURTHER TAKE NOTICE that a copy of the aforesaid form of Land Use Contract and the aforesaid drawings may be inspected at the office of the undersigned between the hours of 9:00 a.m. and 5:00 p.m. Monday to Friday inclusive.

Dated at Esquimalt, British Columbia, this 1st day of June, 1973.

G. Merz,
Municipal Clerk.

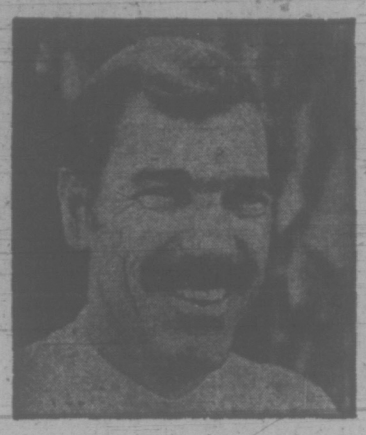

"I need a steady stream of customers for my service business."

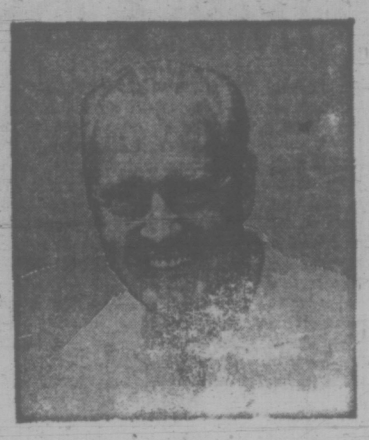

"I need one buyer. I'm retiring and want to sell my business"

Classified Ads

solve both problems!

To bring extra profit-dollars into your business, channel your advertising dollars into the medium that reaches your best business or commercial property with a result-getting Classified Ad.

And, if you're ready for retirement, reach the buyer for your prospects every day with Classified Ads in your Victoria Daily Newspapers. The people who read your sales messages in Classified are people who are ready to buy. They're voluntarily seeking out ads to decide "where" and "from whom."

Whether you want one buyer or hundreds, **dial 386-2121** today for an experienced sales representative. He'll help you cash in on the advertising that offers you advantages you get with no other medium—flexible, inexpensive, result-getting Classified Ads.

Your

Victoria Daily Newspapers'

CLASSIFIED ADS

Bring speedy sales and profits

City Printer Appointed Trustee

A long-time member of the typographical union in Victoria has been appointed one of four trustees of the board which runs the printers' home in Colorado Springs.

Bill Richardson, former secretary of Victoria Typographical Union Local 201, said today he was named to fill the unexpired term of a trustee who had to resign for health reasons.

Richardson has also been appointed as a labor representative on the board of referees in Victoria which considers appeals against Unemployment Insurance Commission decisions. The appointment followed recommendations from the Victoria Labor Council and Canadian Labor Congress.

Building Permit Values Off

Saanich building values dropped nearly $700,000 during May to $1.3 million for 100 construction permits.

A marginal improvement remains for the first five months of the year compared with 1972 — $12 million against $11.7 million.

Most of the decline was due to a reduction in the number of commercial undertakings started last month.

There were 42 permits for dwellings worth $1.2 million, close to the 54 permits valued at $1.3 million in May 1972.

The total permits this year amount to 471, down from 524, but dwellings account for 184 worth $5.4 million against 215 worth $5.24 million a year ago.

Public Purse Church Schools Win Support

TORONTO (CP) — Delegates to an interdenominational religious education conference Friday passed a resolution that all Canadian parents should have a right to send their children to religious schools of their choice, supported by public funds.

About 150 teachers, churchmen and representatives of provincial education departments from across Canada attended the conference sponsored by the Ecumenical Institute of Canada.

When the resolution came to a vote, there were some abstentions but no opposing votes. The delegates did not represent official church positions.

Crash Injures Pedestrian

A Victoria man is in satisfactory condition with head and leg injuries at Royal Jubilee Hospital after a car-pedestrian accident Friday afternoon at Tolmie and Quadra.

Police said Raghbir Singh Attwal, 2840 Prior, was crossing Quadra when the mishap occured. The car involved was driven by Helene N. Hope, 1013 McKenzie.

FLYING SAUCER built by Beth Schoenberg, 16, and brother Paul, 21, can travel at 25 m.p.h. for about one mile while hovering three feet above ground. They built their saucer, powered by a three-horsepower lawnmower engine, after reading an article in Popular Mechanics.

CITIZENS STUMBLE ON GEMS

COLOMBO (FWF)—Kings and queens of ancient times and present-day collectors have come to Sri Lanka in search of gems. Some of the most beautiful women in history were adorned with jewels from Sri Lanka.

King Solomon is said to have brought gems from here for the Queen of Sheba. They were also among the treasured possessions of Cleopatra. And today it is not that unusual for precious stones to be found by accident. People in the island have found gems in the most fantastic ways.

A villager in Sri Lanka recently stumbed on a precious stone in his backyard and sold it to a collector in Japan for half a million rupees (more than £35,000).

The man, Manatun Muhandiramalage Kirimenike, is father of five children and was a man of modest means. He lived in a little plot of land in the district of Ratnapura, the gem country. Kirimenike had planned to build a new house and started digging a pit in his backyard to collect earth for the new building. He had dug only a few feet when his shovel hit a big stone.

He picked it up and immediately recognized it as being precious.

Kirimenike took the stone to a gem expert who identified it as one of the world's biggest cat's eyes, a chrysoberyl. The stone weighted 2,050 carats and was valued at more than half a million rupees. Afraid that thieves might steal it, he deposited the gem in a bank vault at a cost of Rs50 a month.

More than two and a half years later a Japanese millionaire, Sadao Hamado, came to see him.

Hamado, an industrialist and collector of rare items, offered to buy the gem. Shortly afterwards the deal was completed in Colombo.

Neither Kirimenike nor Hamado's agent would disclose exactly how much was paid. "Say I received more than half a million rupees" was all Kirimenike would say. He added "I will educate my children and buy an estate in Ratnapura and go into the gem business."

Another find was by a farmer's wife in Ratnapura. She had made a special chicken dish for her husband's dinner. Returning from work, the farmer began to eat the dish with relish. Before long he bit a stone; it turned out to be a precious gem.

Another instance of a precious stone being found in a fowl was recorded 100 years ago by Sir Emerson Tennant, a British Civil Servant and historian, who worked in Sri Lanka. He wrote that once the cook of a government official brought him a gem which was found in the crop of a fowl.

Yet another lucky find was made by a man rebuilding his house. As is the custom in the villages of Sri Lanka, the man plastered the walls with mud collected from the Kalu Ganga, a river flowing close by.

The following morning he saw something gleaming in the wall. On closer examination it, too, proved to be a precious stone.

The world-famous sapphire, the "Blue Belle of Asia," was picked up in a paddy field in Sri Lanka in 1926. It was later bought by British motor magnate Lord Nuffield. From this island also came the world's largest star sapphire, "the Star of India" which was among the gems purchased by Pierpont Morgan for his famous collection.

Unfortunately for the Ceylonese, however, accidental finds are becoming less likely as the gem mining industry of the country becomes more organized.

Violin Makers Competing Here

Local violin makers will have a chance to compare their product with a genuine Stradivarius at a competition Saturday, June 9 at Newcombe Auditorium.

The competition for makers of violins, violas, cellos, bass viols and bows begins at 12:30 p.m. and continues throughout the afternoon.

Instruments will be played and judged for quality and power of tone, playability and workmanship.

The competition is sponsored by the Violin Makers Association of B.C. and will attract contestants from the mainland and Vancouver Island.

There is considerable rivalry between craftsmen in Vancouver and Victoria. The Vancouver group are reported to follow a store-bought pattern. Victorian violin makers follow a mathematical scheme of the outline and form of the instrument, devised by Association President Clarence Cooper, 1510-647 Michigan St.

The judges are: Cardo Smalley, conductor of the New Westminster symphony orchestra; Zdeneh Kriz, violinist and violist, teacher and principal of the viola section of the Victoria symphony orchestra; James Hunter, principal cellist with the Victoria symphony; Sigvald Hoibakke, violin maker; Horace Plimley, an expert in violin playing and violins, and George Venables, an old-time fiddler.

Admission to the event is free.

Weaving Champion Declared

Frances Hunter, of Saanich, has won top awards in the 16th Exhibition of Canadian Handweaving sponsored by the B.C. Weavers' and Spinners' Guild.

She came first in two classes; best use of color in any type of yarns and any woollen article, and woven material with the majority of fibres handspun and nature dyed.

Other area winners in the competition staged May 17 to June 2 in Vancouver are:

Cynthia Dobell, best junior weaver; Katherin Kickerson, Sooke, honorable mention in inkle loom weaving; Jane Kidd, Victoria, contemporary wall hanging; Frances Hunter, Saanich, sportwear weaving.

Pat Dietrich, of Sidney, won an honorable mention in the floor rug class; Marjorie E. Hill of Victoria came first in the skein of any handspun fibre.

Beef Prices Driving Oregon to Horsemeat

By
By The Associated Press

Several years ago, a French cabinet member loudly extolled the merits of horsemeat in making sausage, roasts and raw burger, if washed down with an elegant red wine.

At the time, the very idea of eating horsemeat in any form would probably have caused many Americans to flinch. But today with the price of beef and other meat soaring out of sight, citizens of the United States have become less squeamish.

In Oregon, for example, a butchershop is now specializing in horsemeat, and selling it briskly for about a dollar a pound less than beef for top cuts: top sirloin, 79 cents a pound, New York steak, 95 cents and filet mignon $1.05.

The Oregon horsemeat butcher said his product tastes a little stronger than beef and likened it to elk and moose but said it was not as gamey. Others claim they can't tell horsemeat from beef, and some contend that the older the horse, the better the taste.

But even horsemeat, whether it be sirloin or burger may not stay within reach of the more modest pocketbook. Demands from housewives hungry enough to eat a horse could drive the price of the beast up into the beef bracket, says a report by the National Geographic Society. That's what has happened in France and some other European countries.

The sale of horsemeat has been legal in France since 1830, but the popularity of the meat rocketed during the 1870 siege of Paris. Some critical foreigners say that's when Frenchmen began eating snails and frogs as well.

In horse-loving Britain, the idea of eating horsemeat can make strong men grow pale. This amuses the French. A butcher standing beneath the carved golden horse's head that identified each of the thousand Paris shops where only horsemeat is sold commented: "Only in Britain could a book called 'Black Beauty' be about a horse."

However, as late as 1951, when Britain was still feeling the effects of the Second World War on its economy, Englishmen were eating more than 50,000 horses a year.

Now the English hardly consume any horseflesh but export 3,000 a year to France where housewives serve at least 350,000 of the animals raised in France and import another 67,000.

The Dutch and Belgains also import horses for the table and the Swiss are said to regard the meat as a delicacy.

Last year more than 24 million pounds of horsemeat were sold in the United States, but most of it was used for zoos and pet foods. However, New York's Harvard Club serves a $3 steak to members who acquired a taste for it during the Second World War.

Resource Policy Analysis Urged

OTTAWA (CP) — Four background essays for the Science Council of Canada stress the need for greater governmental co-operation in setting natural resource policies. They also suggest a need for more background facts and computer-assisted analysis on which to base those policies.

The study was part of the background for the council's report on natural resource policy issues, released Feb. 9. It contained 18 recommendations, but also centred on those two points.

The first of the essays, by Dr. W. Donald Bennett, science counsellor at the embassy in Washington, looks at some present computer models kept, for example, by Statistics Canada and the department of industry, trade and commerce. These data have considerable use if adding new insights into implications of the resource industries.

For example, accepted wisdom has it that manufacturing industries employ more people than a primary industry, such as mining, said Dr. Bennett. However, when the resource-dependent industries are included into calculations the picture changes.

In the second essay, Dr. Alan D. Chambers, an assistant professor of forestry at the University of British Columbia, describes how a computer-systems approach can be used.

A computer model that would show the results of various proposed policies on, for example, regional land development. It would weigh building lot supply and demand and supply of food when land changes from agriculture to housing.

But he adds that such models must reflect Canadian values and concerns and must, therefore, be designed by Canadians.

Dr. A. R. Thompson, a law professor at UBC, and Howard Eddy of Vancouver, a member of the staff of the Law Reform Commission of Canada, look at the jurisdictional problems in resource management in the third essay.

"The general tenor of our recommendations is for closer federal provincial co-operation in the resource management field," they said.

But they want this co-operation to be at all levels of government, including the institutional and administrative.

Dr. Arthur Cordell, an economist and science adviser with the science council, reports on the implications of ownership of resources.

Much more study is needed in this field, he said. Many opinions are available, but there are few objective facts.

Canadian and foreign firms do not appear significantly different in management values, and "many of the allegations and questions raised" need more documentation.

Starfighter Crashes

BONN (AP) — The West German armed forces lost their 158th F-104 Starfighter jet Friday when the plane crashed in southern Germany, the defence ministry announced. The pilot parachuted to safety.

IF YOU'RE GOING TO
LEASE
LEASE
THE
CORNELL
WAY
FROM
CHEVY VEGA TO CADILLAC AND CHEVY TRUCKS
See
TONY McMANUS
CORNELL
3050 DOUGLAS 385-5777

GALLUP POLL

Most Citizens Back Controls

By THE CANADIAN INSTITUTE OF PUBLIC OPINION

In the current political controversy over the imposition of price and wage controls, consensus among most Canadians is that such controls should be imposed on a temporary basis, as has been done in the U.K., and the U.S. Nationally, 61 per cent think this should be done, while 25 per cent feel that other measures should be sought in attempting to halt inflation.

The freeze wins majority approval throughout the nation. Quebec shows the most enthusiasm, with 67 per cent in that province wanting it. The lowest endorsation is in the Maritimes, where 51 per cent like the idea. In Ontario and the West, the level is about 60 per cent.

Young Canadians are least inclined to agree, with 51 per cent doing so, compared to 64 per cent among those fifty and over.

A belief that Labor is opposed to a temporary control on wages and prices is not born out by the facts, at least among those in the ranks of skilled and unskilled labor. In these homes the level of approval (63 per cent) is about the same as that in the homes of executive and professional people (65 per cent). The segment who think other measures should be found is identical in both segments (26 per cent).

This wish for wage and price control among the people has increased recently. In October, 1971, shortly after President Nixon had imposed a 90-day freeze on wages, prices and rents, opinions were divided more narrowly, with 45 per cent wanting a similar freeze in Canada, but 36 per cent objecting to it. At that time, a Gallup study revealed that Labor's approval (42 per cent) was somewhat lower than that among executives and professionals (49 per cent).

In 1970 the wish for such a freeze was at 60 per cent, provided it lasted until the danger of inflation was over. In 1966, the level, on the same basis was 54 per cent.

Today's findings are based on a study in early March, with a national random sample of 713 adults, in at-home, personal interviews. A sample of this size is accurate within a 4 percentage point margin of error, 19 out of 20 times.

The question:

"As you may know, temporary wage and price controls have been imposed in both the U.S. and in Britain. Would you approve or disapprove imposition of temporary wage and price controls in Canada, or do you think that other measures should be sought for halting inflation?"

	Approve Wage/Price Controls	Other Measures Used	Can't Say
NATIONAL	61%	25%	14%
Maritimes	51	27	22
Quebec	67	24	9
Ontario	62	22	16
West	59	31	10
Under 30 years	51	32	17
50 and over	64	21	15
Executive: Professional	65	26	9
Sales: Clerical	53	36	11
Labor	63	26	11
Farm: Other	60	20	20

RACE ENTRIES

EXHIBITION PARK
MONDAY'S ENTRIES

FIRST RACE: $1,550 claiming, for three-year-old Canadian-bred, six and one-half furlongs:
Brockton Point (Chabara) 120
Betting Fool (no rider) 120
Jahanger (Rawson) 120
Starring Role (Dailey) 120
Handsome Pirate (Swatuk) 120
Hurry Hawk (R. McCowan) 110
Fort Trail (Cuthbertson) 120
Talent Galore (Terry) 120
Sunset Road (Brownell) 120
Bill Kan Spender (Hamill) 120
Also eligible:
Sir Brent (Carter) 116
Rullah I Am (Hamill) 120
Mr. Dress Up (Chabara) 120
Wisp of Mystic (Sandoval) 120

SECOND RACE: $1,550, for two-year-olds, nursery course:
Lucky Harmony (Terry) 113
La Rosita (R. McCowan) 113
Kataka (Frazier) 113
Lady Latimer (Sandoval) 118
Roll On Home (Swatuk) 113
Edith's Pride (Chabara) 113
Dovey Love (Dailey) 113
Magog's Magic (J. Arnold) 113
Young Actress (R. Arnold) 113
Pirate Lil (Brownell) 113
Also eligible:
Rosy Reflection (Brownell) 113
Maralet (Dailey) 113
Canadian Colleen (Cuthbertson) 113
Dawn Treader (Olguin) 113

THIRD RACE: $1,600 claiming, for three and four-year-old Canadian-bred, mile and one-sixteenth:
Ruby's Pirate (Smith) 114
Dolly Eyre (Chabara) 117
One Eyed Magic (Olguin) 117
Prince of Seville (J. Arnold) 117
Stars Victory (Rawson) 119
Happy Echo (Hamill) 114
Zircone (R. Arnold) 122
Speedy Company (Franklin) 106
Roadside Chapel (Sandoval) 119
Mr. Freeloader (Dube) 109
Also eligible:
Mee Lis (Olguin) 117

FOURTH RACE: $1,550, claiming, for four-year-olds and up, six and one-half furlongs:
Plenty of Fuel (no rider) 119
Beau Kim (Broomfield) 119
Man In Silk (Olguin) 122
Mainmast (Smith) 122
Trojan Knight (Frazier) 119
Beaudain (Brownell) 122
Choice Lad (Chabara) 119
Tomahawk Brave (Dailey) 122
Jordan's Turn (J. Arnold) 122
For Money (Terry) 122
Also eligible:
Sir Willoughby (Hamill) 122
In the Groove (Sandoval) 122
Pashas Hawks Belle (Dube) 107
Lord Kudu (Swatuk) 122

FIFTH RACE: $2,155, claiming, for three-year-olds, six and one-half furlongs:
Coffen D (J. Arnold) 117
Strong Item (Olguin) 117
Fairburn's Pride (R. Arnold) 112
Bold Orchid (Dailey) 117
Poolette (Cuthbertson) 117
Swimming Chamo (Ulrich) 112
Beloveds Girl (Hamill) 117
a-Winbyaneke (Smith) 122
Ballerina Belle (Frazier) 112
Hunechin Chief (Chabara) 115
Also eligible:
a-Poo Koo (Swatuk) 112
Hedley Road (Frazier) 117
a—Friedman entry.

SIXTH RACE: $2,155, claiming, for four-year-olds and up, six and one-half furlongs:
Calenamore (Furlong) 111
Ocem (R. McCowan) 106
Sangs Son (Sanchez) 119
Banchory Beau (Frazier) 119
Glad Daddy (Swatuk) 122
Bold Cookie (J. Arnold) 111
Jopeal (Terry) 119
Scalp Hunter (R. Arnold) 116
On to Mars (Olguin) 116
Major Act (Hamill) 116
Also eligible:
Blue Candle (Chabara) 116
Faithful Joyce (Dube) 107
King of the Bushes (Sanchez) 119

SEVENTH RACE: $2,510, claiming, for four-year-olds and up, mile and one-sixteenth:
Bric Pac (Chabara) 114
Rishalee (Furlong) 116
Victor's Kid (Terry) 116
Avon Fleet (Hocken) 116
Canadian Blue (Blanco) 116
McNoon (Munoz) 119
Union Valley (Dailey) 114
Winashot (J. Arnold) 119
August Morn (Sanchez) 119
Law Boss (Cuthbertson) 116

EIGHTH RACE: $2,535, allowance, for three-year-olds, six and one-half furlongs:
Micro Tyke (Frazier) 119
Dieppes Victory (Smith) 114
Rock Baykey (Dailey) 114
Steady Eddie (Olguin) 119
Cactus Pete (Swatuk) 119
Cointreaus Prince (Sandoval) 114
Travelling Round (Terry) 112
Louise Sage (J. Arnold) 114
Charlescrest (Chabara) 114

NINTH RACE: $2,025, claiming, for four-year-olds and up, six and one-half furlongs:
Sister Deb (Furlong) 117
Hard to Please (Hamill) 119
Hasty Judge (Frazier) 122
Trouble Shooter (Olguin) 119
Pink Saint (Terry) 117
Control Me (Cuthbertson) 122
Chili Pepper (R. Arnold) 117
Craig D. Jr. (Ulrich) 119
With the Wind (Chabara) 119
Try Lotti (no rider) 119
Also eligible:
Dr. G. G. Mac (Brownell) 119
High Magi (Cuthbertson) 119
Blessed Star (R. Arnold) 117
Turks Lynn (Rawson) 111
Weather Cloudy Track fast
Post parade on Monday 6.30 p.m.
Oneto on first and last races, exacta on fourth and sixth races.

Since 1912
THE SANDS FAMILY SERVING VANCOUVER ISLAND
AT Sands
WE CARE
Dedicated to Service
Sensible Prices
WE OFFER
INTERNATIONAL FLIGHT CARE
Specializing in shipping to or from anywhere. Call collect.
(A Division of Sands)
REMOVAL and MEMORIAL SERVICE
Covering Vancouver Island. Call collect.
(A Division of Sands)
YOUR SIX COMMUNITY CHAPELS
Independent, Family Owned and Controlled.
VICTORIA 388-5135 NANAIMO 753-2032
SIDNEY 656-2982 DUNCAN 746-5212
COLWOOD 478-3821 LADYSMITH 245-2331
Sands
MORTUARY LIMITED

OXFORD FOODS
271 COOK STREET
Open Daily 9-9, Sunday 10-9
PRICES EFFECTIVE
SUNDAY to TUESDAY
JUNE 3 to JUNE 5
We Reserve the Right to Limit Quantities
KRAFT CORN OIL MARGARINE lb. 49c
KRAFT CHEESE SLICES 2 lb. pkg. 1.59
FANCY TOMATO JUICE 48-oz. Tin 2 for 79c
GREEN GIANT NIBLET CORN 12-oz. Tin 4 for 1.00
LYNN VALLEY PEACHES 14-oz. Tin 4 for 1.00
CANADA DRY GINGER ALE 4 Quarts 99c
MINUTE MAID LEMONADE 6-oz. Tin 6 for 89c
KLEENEX FACIAL TISSUES 6 Boxes 1.00

Victoria Times
FOURTH SECTION
family

Ottawa Picks Penny To Save Dollars

Evelyn Caldwell Root

By ANN DUNSMUIR
Times Staff

Penny Wise now carries the big stick she has needed in her battle against high food prices.

Evelyn Root, who writes the Penny Wise consumer column for the Vancouver Sun, is jubilant about her appointment to the federal government's new food prices review board.

Mrs. Root said in a telephone interview from Vancouver she has been anxious to get her teeth into something like this for a long time.

Mrs. Root said she had been frustrated in her column-research because the food industry would not disclose prices paid to wholesalers and producers.

The new board has the power to call witnesses and fine them $400 if they refuse to answer questions. It can also go over a company's books.

"I'm keen to be doing it," Mrs. Root said. "It's right up my alley. I've wanted this information for a long time."

The board will monitor price movements of a comprehensive series of food products and issue reports every three months. It can also inquire into any class of food product and make recommendations to the department of consumer affairs.

"We can choose any product where flagrant price rises are apparent and force the manufacturer to justify the increase," Mrs. Root said..

Mrs. Root said there are as yet no guidelines on how the board will operate. June 19 has been set as a tentative date for the first meeting of the board in Ottawa.

Mrs. Root gives credit to her Feminine Fighting Forces, composed of readers of her column, who have supported her campaigns over the years.

With their help Mrs. Root brought margarine to B.C., and had the B.C. sales tax removed from a feminine necessity only a male could tax as a luxury item.

Mrs. Root says 3,500 women wrote the B.C. government in support of her campaign to bring margarine to the province. She is currently mobilizing her Feminine Fighting Forces to have the leg-hold trap which condemns an animal to an agonizingly slow death outlawed.

Mrs. Root is well qualified for the new job. She served as assistant information officer for the Wartime Prices and Trade Board during the Second World War and has written her Penny Wise column for 27 years.

Mrs. Root, the former Evelyn Caldwell, started her career in journalism with the Vancouver Star. When the paper folded during the depression she worked for a co-operative newspaper called the Vancouver News Herald started by staff from the Star.

Mrs. Root recalls that she worked for $15 a week — $7.50 of it in shares in the co-operative paper.

"We were glad to cover club luncheons in those days," Mrs. Root said.

Mrs. Root has covered the Korean War, the civil war in Cyprus, the Grace Kelly wedding and several royal tours. She was airlifted into Berlin in 1949 during the Berlin crisis and in 1955 was one of the first women reporters to visit Russia.

She was also one of the first reporters to visit China since the war and has reported from more than 50 countries during her career.

Mrs. Root even found time to serve as a member of Vancouver city council in 1958 although she "didn't know the difference between a floating loan and a sinking fund."

One aspect of her new job pleases the veteran reporter. The board will report directly to news media as well as to the department.

"If somebody won't co-operate we'll publish his name," Mrs. Root said with obvious relish.

started by staff from the Star. Cypress, the Grace Kelly wed-

IUD Under Attack

WASHINGTON (AP) — Two doctors testified Friday that increasingly popular intrauterine devices (IUDs) are the most dangerous type of contraceptive now in use.

They told a House subcommittee hearing that the metal or plastic rings, springs, coils, loops, bows and spirals lack proof of either safety or effectiveness.

Maj. Russell Thomsen, an army gynecologist at Fort Polk, La., said he has inserted hundreds of IUDs but now prescribes them cautiously.

He said the devices have been "proven to cause death, sterlity, hemmorrhage leading to anemia, disabling pain, unwanted pregnancy, miscarriage, ruptured tubal pregnancy, thousands of major surgical procedures, massive infection, blood transfusion and untold numbers of x-rays to the ovaries of young women."

He and Dr. John Madry, a private practitioner at Melbourne, Fla., called for tighter regulation of medical devices by the Food and Drug Administration and stronger policing of devices advertising by the Federal Trade Commission.

In Chicago, however, a spokesman for the American College of Obstetricians and Gynecologists defended the IDU as being both safe and effective in comparison with the alternatives.

More than three million women in the United States and 10 million women elsewhere in the world have been fitted with IUDs, according to the FDA.

And the great majority of women who select an intrauterine device for contraception find the method acceptable and effective, Planned Parenthood said Thursday.

The Planned Parenthood statement on IUD use was issued in response to a request after testimony Wednesday in Washington by two physicians who were sharply critical of the IUD. They described it as the most dangerous type of contraceptive now in use.

Preferred

"Over the years," Planned Parenthood said, "many thousands of American women served by the Planned Parenthood Federation of America have selected the intrauterine device as their preferred method of contraception."

"When prescribed, insert and managed by competent physicians, experience has shown that the large majority of these women continued to find the method acceptable and efficacious."

The organization emphasized that the IUD is not perfect.

Advised

"However," the group said, "all Planned Parenthood patients selecting the IUD ... are advised as a matter of federation medical policy, that the device is not 100-percent effective; that expulsion may occur particularly during the first three months; of the nature of possible side effects, and of the importance of follow-up examinations at recommended intervals."

Where discomfort or complications reported by the patient may indicate medical removal of the device, appropriate alternative methods of contraception are suggested."

The possible side effects mentions are largely cramping and bleeding.

In addition to questioning the safety of IUDs, one of the physicians at the Washington hearing also indicaed they are not as effective as other methods of contraception.

HARD-WORKING HARVESTER is 60-year-old Maria Machomschic of Streetville, Ont., who wields a one-and-a-half-foot knife nine hours a day, six days a week in the rhubarb fields — making an average of $11 a day, along with 19 other women.

Prairie Study Shows Rise In Cancers

REGINA (CP) — A study supported by the National Cancer Institute of Canada reveals substantial increases in lung and breast cancers in Saskatchewan.

Dr. James Robertson, assistant professor of epidemiology and preventive medicine at University of Western Ontario, said in an interview today the study covered the years from 1946 to 1970. It was conducted in Saskatchewan because of the "gold mine" of information available through the Saskatchewan Cancer Commission.

He said the results could be related fairly accurately to trends in other western provinces but may not indicate trends in the more industrialized provinces such as Ontario and Quebec.

The incidence of lung cancer in the 25-year period totalled 3,300 cases. Taking two five-year periods from 1960 to 1965 and 1966 to 1970, figures show the risk of lung cancer in both men and women during the latter half is three times higher than in the previous five years.

"I think smoking has been a pretty significant factor in this trend," Robertson said.

While a general increase is noticeable in both men and women, he said the risk of lung cancer in men is five to seven times greater than in women.

Robertson, who spoke earlier to a cancer symposium, said breast cancer is showing a slow but steady increase.

About 6,000 cases were recorded in the 25-year period and while the rate of increase has slowed down since 1960, it is still on the increase.

Taking the two five-year periods, the rate of breast cancer increased 11 per cent in the latter half over the period from 1960 to 1965.

Reasons for the increase are not known, just as the causes of breast cancer are essentially unknown.

Robertson said his study, carried out at a cost of $30,000 over three years, is an attempt to identify the problem. The Province of Saskatchewan was used because of the comprehensive records which are kept on cancer, such as are not available in any other province.

Tornado Hits

FRANKENMUTH, Mich. (AP) — One house was destroyed and five damaged Friday night when a tornado touched down southeast of here, state police said. No injuries were reported.

Stay-at-Home Mom The Absolute Ideal

TORONTO (CP) — Mary Matthews, one of 28 named Thursday to the new federal council on the status of women, said in her "personal opinion," a mother who stays home with her young children rather than going to work is "the absolute ideal."

Mrs. Matthews, 58, first vice-president of the Catholic Women's League of Canada, said she also believes that some women function better outside the home and that women who stay home with their children "should be open enough to understand this."

The former teacher and mother of grown children said she assumed she was asked to sit on the council "as a representative of Catholic women."

George Rohn, 48, of Toronto, one of two men named to the council, said his greatest qualification is that he is "reasonably uninformed" on the whole question.

The general director of the Canadian Mental Health Association, Mr. Rohn said he believes everyone's thinking should include recognition of the "real differences" between male and female workers.

"When those differences show up in working performance, our views must be aligned to them," he said.

Adele Bielaska, 42, a Polish-Canadian homemaker and mother of three, also named to the council, said she feels the council should pay more attention to women who stay home to raise children.

TUXEDO
RENTALS
● Dinner Jackets
● Suits ● Blazers
For any dress-up occasion.
See
TOM PRICE
FORMAL WEAR
RENTALS
at Watson's Men's Wear
1435 Douglas Street
384-4721

● PRESCRIPTIONS FILLED WHILE YOU WAIT
● PERSONALIZED SERVICE
● WE DELIVER
McCALL DAVEY DRUG LTD.
Hillside at Shelbourne
Phone 384-8106

YARDS 'N YARDS
FABRIC SALE
PRICES EFFECTIVE 'TIL JUNE 9th

56" - 64" T-SHIRT KNITS
Cottons or cotton and polyester blends. Solid colors and fancy prints. A good selection including some interlocks. Reg. to 3.95 SPECIAL, yard 1.49 and 1.95

44" COTTON INTERLOCK
White only. Summer weight for T-shirts. Stock up at this price. Reg. 1.95. SPECIAL, yard 1.00

45" JERSEYS
Polyester blends and nylon velours in vivid colors. All washable, easy care. Reg. to 3.49. SPECIAL, yard 1.95

45" HAWAIIAN PRINTS
100% Acrylic. Colorfast. Beautiful South Seas prints. Regularly selling to 4.39 PER YARD 3.19

MEN'S PANT FABRICS
Patterned and plain knits to suit his discriminating taste. Complete selection during this sale.
$1.00 PER YARD OFF

45" STRIPED COTTON DENIM
9 Variations. SPECIAL, yard 1.00

58" BRUSHED DENIM
Doubleknit 50% orlon, 50% polyester. Brown only. SPECIAL, yard 3.95

45" FORTREL WOVEN STRETCH
Ideal for slacks, dresses, etc. White, navy, yellow, light blue. Reg. 4.49. INTRODUCTORY SPECIAL, yard 3.49

54" SWIM FABRIC
2-Way stretch nylon in black, white, yellow, red, navy, light blue, pink, purple. SPECIAL, yard 4.95

CHARGEX
HOURS: 9:30 a.m. — 5:30 p.m. MON. — SAT.
YARDS 'N YARDS FABRICS
22 West Burnside (at Harriet)

Beauty Confidence
—do you have it?
—can you get it?
Yes, at Milady's!
You will radiate confidence ... body slim, skin glowing, hair shining
MORE THAN A STYLE, A LIFE STYLE
• Figure Contouring • Facials and Makeup
• Permanent Eyelashes • Eyebrow Arching
• Manicures and Pedicures • Leg Waxing
• Shampoos and Sets • Permanent Finger Nails
NO CONTRACTS EVER
milady's
Hours 9-7 Daily — 9-3 Saturdays
Evenings by appointment only.
1006 Blanshard Street 385-3389

Montague BRIDGMAN Ltd.
China Crystal Gifts
811 Government St 383-0821

Dr. C. S. VINNELS
wishes to announce the re-location of his practice to
1958 FORT ST.
near Foul Bay
Phone: 386-6127 or 592-2494

Engagements and Weddings

Engagements

Dunn - Lortie

Mr. and Mrs. G. Fitzpatrick Dunn, 2750 Thorpe Place, Victoria, B.C., are pleased to announce the forthcoming marriage of their elder daughter, Patricia Ann, to Marc Robert, youngest son of Dr. and Mrs. Pierre Lorie of Quebec City. Miss Dunn is a graduate of Norfolk House School, Victoria, The Institute of Chateau-Mont Choisi, Lausanne, Switzerland, The University of Victoria, and received her Master's Degree in Romance Languages from Harvard University. The groom-elect is a graduate of the Seminaire de Quebec and Laval University. Miss Dunn and her fiance are both Foreign Service Officers with the Department of External Affairs.

The wedding will take place on June 16, at 4 p.m., in St. Mathias Church, Ottawa, and a reception will follow at Le Cercle Universitaire d'Ottawa, 453 Laurier East, Ottawa. They will honeymoon on Vancouver Island and in Europe enroute to Tunis, Tunisia, where Mr. Lortie has been posted to the Canadian Embassy.

Bates - Garrett

Mr. and Mrs. R. Bedford Bates, 3924 Epsom Drive, are pleased to announce the engagement of their eldest daughter, Deborah Jane, to Mr. Lawrence John Garrett, eldest son of Mr. and Mrs. John Garrett, 1000 Ridgeway Street.

The marriage will take place Friday, June 22, 1973, at 7 p.m., in St. Luke's Church. Archdeacon C. E. F. Wolff will officiate with Father Bernard Hanley assisting.

Acs - Jasper

Mr. and Mrs. Julius Acs, 4556 Seawood Terrace, are pleased to announce the forthcoming marriage of their only daughter, Judith Rose, to Mr. Ronald David Jasper, only son of Mr. and Mrs. William Jasper, 1384 Athlone Drive.

The wedding will take place Saturday, July 7, 1973, at 4 p.m., in St. Patrick's Church, Monsignor M. T. O'Connell and Archdeacon C. E. F. Wolff officiating.

Parsons - Scott

Mr. and Mrs. Norman E. Parsons, 1217 Juno Street, are pleased to announce the forthcoming marriage of their youngest daughter, Debra Ann, to Mr. Murray Martin Scott, only son of Mr. and Mrs. Gordon A. Scott, 1159 Lyall Street.

The wedding will take place Saturday, June 30, 1973, at 4 o'clock, in Esquimalt United Church, Reverend Philip D. Ross officiating.

Wallace - Earthy

Mr. and Mrs. John Wallace are pleased to announce the forthcoming marriage of their daughter, Sherry Jane, to Mr. Christopher John Earthy, son of Mr. and Mrs. Fred Earthy, Delta, B.C.

The wedding will take place Sunday, June 24, 1973, in the garden of their Towner Park home, at 2:30 p.m., with Reverend Alex Calder officiating.

McAllister - Snyder

Mr. and Mrs. R. W. Colvin McAllister, 518 Hampshire Road, wish to announce the engagement of their only daughter, Margaret Anne, to Mr. Bruce D. Snyder, son of Major and Mrs. H. Snyder, South Carolina.

The wedding will take place Saturday, July 7, 1973, at 7:30 p.m., in St. Michael and All Angels' Church, Reverend Wm. J. Hill officiating.

Staudinger - Whitlock

Mr. and Mrs. G. Staudinger of Rossland, B.C., are pleased to announce the engagement of their daughter, Carol Ann, to Mr. Jeffrey Philip, son of Mr. and Mrs. R. Whitlock, 3505 James Heights, Victoria, B.C.

The wedding date to be announced later.

Finrock - Rossiter

Mr. and Mrs. Bowen Finrock, Chicago, Illinois, announce the engagement of their daughter, Georgia Carol, to Mr. Lawrence James Rossiter, eldest son of Mr. and Mrs. Lawrence Rossiter, Victoria.

The wedding will take place in Los Angeles in June.

Puhach - Newstead

Mr. and Mrs. Pietsch, 1130 Hadfield Avenue, take pleasure in announcing the engagement of their only daughter, Patricia Marian Puhach, to Mr. Robert Hugh Newstead, only son of Lieut.-Cmdr. Ralph Newstead (Retired) and Mrs. Newstead, 3928 Hobbs Road.

The bride-elect will be graduating with a Master degree in Speech Pathology and Audiology from University of Washington, Seattle, and the groom-elect is a graduate in Sociology and Psychology of University of Victoria.

The wedding will take place on Saturday, August 25, 1973, at 6 p.m., in St. George the Martyr Church, Cadboro Bay.

Webb - Ell

Mr. and Mrs. Douglas Charlton Webb, 4180 Springridge Crescent, take pleasure in announcing the engagement of their youngest daughter, Audrey Deborah, to Mr. Michael Frederick Ell, eldest son of Mr. and Mrs. Raphael Martin Ell, 140 Durrance Road.

The wedding will take place on Friday, June 22, 1973, at 7:30 p.m., in St. Matthias Church, Reverend W. E. Greenhalgh officiating.

Ray - Kristiansen

Mr. and Mrs. Harold C. Clarke, 54 Kingham Place, are pleased to announce the forthcoming marriage of their youngest daughter, Sharon Jean Ray, to Mr. Kai Einer Kristiansen, eldest son of Mr. and Mrs. Svend Kristiansen, 624 Mount View Avenue.

The wedding will take place on Wednesday, July 18, 1973, at 7 p.m., in Garden City United Church, Carey Road.

Brock - King

Mr. and Mrs. Tom Brock, 874 Tatlow Road, Sidney, are pleased to announce the forthcoming marriage of their eldest daughter, Pamela Ann, to Mr. John S. King, son of Mr. and Mrs. John R. King, 2691 Cadboro Bay Road, Victoria.

The wedding will take place Saturday, June 30, 1973, at 2 p.m., in Brentwood Memorial Chapel, Brentwood Bay, B.C.

Kelso - Hutchinson

Mr. and Mrs. Hugh Kelso, 2437 Camelot Road, Victoria, B.C., take pleasure in announcing the engagement of their youngest daughter, Lesley Kathleen, to Mr. Kenneth Ross Hutchinson, son of Mrs. Georgina Hutchinson, 5045 Lockside Drive, Victoria, B.C.

The wedding will take place on Saturday, June 23, 1973, in the garden of the bride's home, with Reverend R. A. McLaren officiating.

Gorman - Polz

Mr. and Mrs. J. A. Gorman, 2044 Lorne Terrace, are pleased to announce the forthcoming marriage of their only daughter, Barbara Dale, to Mr. Michael Joseph Polz, son of Mr. and Mrs. J. Polz, 186 Olive Street.

The wedding will take place on Saturday, June 23, 1973, at 6 p.m., in Fairfield United Church, Reverend H. W. Kerley and Reverend Robert J. R. Hoggarth officiating.

Vanderboor - Stark

Mr. and Mrs. B. Vanderboor, 1586 North Dairy Road, are pleased to announce the engagement of their oldest daughter, Thea Yfke Marianneke, to Mr. Terry Frank Stark, son of Mr. and Mrs. R. T. Stark, Victoria.

The wedding plans to be announced at a later date.

Head - Zimmer

Dr. and Mrs. P. W. Head, 3925 Garnet Place, are pleased to announce the engagement of their daughter, Penny Leah, to Mr. Rienold Martin Zimmer, youngest son of Mr. and Mrs. W. J. Zimmer, Regina, Sask.

Wedding plans to be announced at a later date.

Pollack - Preston

Mr. and Mrs. Richard Pollack of Duncan, are pleased to announce the engagement of their daughter, Kathleen, to Mr. Jack Preston, son of Mr. and Mrs. Chester Preston of Victoria.

The wedding will take place July 14, 1973.

Weddings

Bourroughs - McDonald

St. Mary's Anglican Church, Oak Bay, was the scene of a double-ring ceremony on April 27, 1973, when Archdeacon Hywel Jones united in marriage Linnea Dorothy, only daughter of Mr. and Mrs. D. W. McDonald, to Mr. Chuck Bourroughs, son of Mr. and Mrs. F. Bourroughs of Duncan.

Given in marriage by her father, the bride was lovely in a white lace gown. Her veil misted from a Camelot cap of pearls. She carried white carnations. Miss Gleneen Smith was Maid of Honor, Joanne and Debby Bourroughs were bridesmaids. All wore identical floor-length gowns of white flock on blue nylon, Princess-styled. They carried bouquets of white and pink carnations. Mrs. McDonald wore a powder-blue and white outfit. Mrs. Bourroughs was in pink and white. Mr. Gordie Dame was best man. Ushers were Robert Marseille, Dale Reike, Don McVittee. Mr. Alan Smith sang Because during the signing of the Registar. Mr. Tommy Medd drove the wedding car.

A reception was held at the Carlton Club. Mr. Gordon Bourroughs was Master of Ceremonies. Mr. Ken Andrist proposed the toast to the bride. The table was gaily decorated with a bluebird of happiness and punch bowl carved of ice. Miss Debby Bourroughs caught the bride's bouquet and Mr. Jim Scott the garter.

A honeymoon was spent up-Island. The bride chose a navy blue hot pants outfit with white accessories. Mr. and Mrs. Bourroughs will reside in Wellington.

Eddy - Holdsworth

Reverend Canon Baker officiated at a double-ring ceremony in St. John's Church, Victoria, B.C., on April 21, 1973, when Janice Kay, daughter of Mr. and Mrs. Eric Holdsworth exchanged wedding vows with Barry Robert, son of Mrs. Roy Eddy and the late Mr. Eddy.

Given in marriage by her father, the bride chose a floor-length gown with lace bodice, hooped skirt and train which fell from the shoulder. A bouffant veil was held by a sequined headpiece and she carried a bouquet of cascading pink tulips, purple iris and baby's breath. The senior bridesmaid, Miss Susan Holdsworth, and the bridesmaids, Miss Barbara Holdsworth, Yvonne and Tammy St. Germain, wore identical gowns of sheer floral print, colored predominantly purple and pink. They carried bouquets of pink tulips and baby's breath. The flowergirl, Anna Lee Sverrude, wore a short dress of the same style and print. Mr. Wally Eddy attended as best man and the ushers were Calvin and Carl Eddy.

Mr. Ken Garland was master of ceremonies at the reception which followed at the Carlton Club. For the wedding trip to the interior of B.C., the bride wore a dress of navy print with pink accessories.

Out of town guests came from Seattle, Trail, Cranbrook, Vernon, Elkford, Kimberley, Prince George, Creston, Vancouver and Kamloops.

Rates for publication of Wedding or Engagement notices, with or without pictures, available on request from the Advertising Department (Special forms to assist you in writing copy also available). Copy for weekend editions should be in the Victoria Press office no later than 5 p.m. the Wednesday prior to publication date.

BUSINESS OFFICE OPEN
8 a.m. to 5:30 p.m., Monday to Friday
(Closed Saturday and Sunday)

Doing The Town

With DOROTHY FRASER

For everyone at The Dogwood . . .

Many's the lovely gift from The Dogwood Gift Shoppe that's come our way since we've lived in Victoria . . . but we must confess that only recently have we visited The Dogwood for some serious browsing ourself . . . What a truly delightful gift shop this is! It's a place where every member of the family can shop for a gift . . . whether one has only a dollar or two to spend . . . or a bottomless purse! . . . The philosophy of the owners is very simple: To bring together in one shop items which you won't find in other places . . . Endeavor to find out-of-the-ordinary things which don't cost the world . . . and small, inexpensive things that aren't junky . . . so that regardless of the cost of your purchase, you'll be proud to give it and the recipient happy to receive it . . . There' inspiration galore for June wedding gifts here! . . . Any bride would welcome the handsome monkeypod salad set from the Phillipines . . . modestly priced at $16.50 . . . And any little girl with a June birthday would be entranced with the June Birthday Doll at $2 . . . We saw handy little stools from Spain . . . Spanish wine bottles in a variety of shapes and size . . . Bedspreads from India that would make lovely caftans, long skirts, curtains, or what-have-you . . . Really nice antiqued copperware from Holland . . . Hand-painted and wonderfully detailed Bosson heads from England . . . Hummingbird feeders in the shape of apples and pears . . . Gordon Fraser trays with charming designs and just a nice size . . . And this is only scratching the surface of all the lovely gift items at . . . **The Dogwood Gift Shoppe, 2224 Oak Bay Ave., 598-3712.**

A special bank for women will be opened in New York City.

The cream of the crop . . .

In every manufactured commodity . . . no matter what the category . . . there's always one brand name that stands out above all the rest . . . and in the field of English woollens, that name is Jaeger . . . though Jaeger is now using polyester and acrylics for some of its sweaters and skirts with the same finesse as it uses wool . . . A new Jaeger shipment arrived at Wilson's this week which included both . . . First the wools . . . Very smart full-length camel-hair and wool topcoats, classically styled with raglan sleeves and tie belt . . . a coat to wear over everything . . . $150 . . . Lovely grey flannel skirts, slightly A-line with panel detailing down the front . . . Excellent value at only $28 . . . Beautifully cut off-white knit slacks, tagged at $40. . . . Among the man-made fabrics . . . chic washable skirts in a polyester blend with a linen-like finish . . . We saw these in yellow . . . with matching acrylic ribbed turtleneck pullovers . . . These latter also come in red, white, navy and beige . . . Then there are striped Courtelle turtlenecks in either red or green with navy and white . . . Other pullovers in white or yellow Trevira . . . And one of the smartest things we've seen of its kind . . . a sleeveless vest in navy Courtelle, with narrow white stripes by way of trim . . . This would look wonderful over white slacks and pullovers or blouse . . . **W. & J. Wilson Limited, 1221 Government St., 383-7177.**

Slinky jerseys are an alternative to skirtdresses and caftans for those who are figure-perfect.

Clogs and sandals with Italian savoir-faire . . .

We love every one of the Bandolino clogs and sandals for summer which we saw in Munday's this week . . . The clogs are real fun shoes . . . and very comfortable to wear, we're [illegible] "Suma" has a cork platform . . . amazingly light- [illegible] and open toe . . . White, camel or navy . . . "Grio" [illegible] high platform clog with poly sole and strap around [illegible] very popular style in white or navy . . . "Doria" [illegible] appeal particularly to the younger gals . . . It's a cork [illegible] platform with [illegible] front, open toe and back strap in [illegible] and white . . . while "Patos" is a very special hand-made clog with ridged platform in various colors of cork and white leather top . . . Priced at $33 . . . The other clogs are $16 to $21 . . . New Bandolino sandals include "Raspa", a well-fitting, high on the foot sandal with low heel . . . white or navy . . . "Rango", in camel or white, has a heavier sole treatment and a sporty look . . . "Cuffia" is another especially well fitting sole . . . with a little lighter heel and broad straps across the instep . . . white, camel, navy and red . . . Should you want a dressier sandal with a higher heel . . . "Alto" is the one to choose . . . It has narrow straps for a dainty look . . . Comes in white, navy or yellow . . . $18 to $20 for these smart sandals at . . . **Munday's, 1203 Douglas St., 383-2211.**

Pedal pushers are among this summer's fashion revivals.

The bridal gown of your dreams . . .

They say "Happy the bride the sun shines on" . . . WE say "Radiant the bride who middle-aisles it in a wedding gown from Miss Frith's! . . . Honestly, you have to see Miss Frith's bridal salon yourself to believe the terrific selection of dreamy wedding gowns waiting to transform their eventual owners into fairy princesses! . . . Gowns by Alfred Angelo and Bridallure are especially lovely and are exclusive to Miss Frith . . . but these are just one portion of the assortment of gorgeous gowns priced for every budget . . . from modest to sky's-the-limit! . . . The "Southern Belle" look is the newest thing for fall weddings . . . very romantic, with flounced skirts worn over hoops or crinolines . . . Higher headpieces are being shown too . . . One charming headdress we saw is a brimmed lace hat trimmed with lilies of the valley and a whoosh of veiling flowing from the back . . . Every bride who purchases her gown at Miss Frith's receives a favor from Beauty Counsellors . . . a $5 gift certificate from Svendsen Studios and a blue garter from Miss Frith's . . . plus an invitation for herself and two guests to attend a fashion show and coffee party on the first Thursday of the following month . . . at which time there's a draw for a gift certificate to the price of the bride's gown . . . a $25 gift certificate from Svendsen, and prizes from Beauty Counsellors and Island Florist . . . followed by coffee and sandwiches by King Arthur's Catering! . . . **Miss Frith Fashions, 1619 Douglas St., 383-7181.**

Pleats are an absolute passport of current fashion in Paris.

Thinking of home renovations? . . .

Seems to us we're continually running into people who talk about doing some remodelling in their home . . . maybe a new kitchen or bedroom or bathroom . . . or even an addition of one or more rooms for more space and comfort . . . If you actually like your present house and its location . . . such remodelling or adding-to can prove a lot more satisfying . . . and a lot less expensive . . . than going out and buying a new home! . . . We've told you before about Peter Church and what a wizard he is at transforming quite ordinary houses into really delightful homes . . . but today we'll add this: Anyone who is considering asking Mr. Church for help in such a project should do so before the actual construction is started . . . because even a wizard can't work miracles if the basic construction is all wrong . . . and this can happen very easily if you don't start with a plan! . . . When you're considering renovation you should think very carefully about what you actually NEED . . . and what you're prepared to spend . . . Frequently, according to Mr. Church, people make a wild splurge on, say, a kitchen . . . and then find themselves strapped when it comes to other things that need doing . . . The way Peter Church works is to draw up a plan built around what people already have . . . making use of the best features, rather than throwing everything out . . . So if you're thinking of renovating, don't lift a finger until you've consulted Peter Church at . . . **Oak Bay Design Studios, 2295 Oak Bay Ave., 592-9322.**

A Manhattan hair stylist has been dyeing pictures into people's hair for $15 and $25.

Aloha Hawaii . . .

If you're ever vacationed in Hawaii, you don't need us to tell you about these enchanting Islands . . . of the sun-drenched days and moon-flooded nights . . . the clear warm air heavy with the perfume of a thousand flowers . . . the pounding of the surf on glistening white sands . . . the soft, lilting laughter of the world's most delightful people . . . But if you haven't yet visited these islands in the sun, take our word for it that Hawaii will cast a spell upon you that you'll never forget . . . There's glittering Waikiki where all the action is . . . full of exciting things to do and see . . . Maui with its rolling valleys and magnificent beaches . . . not to mention the four other islands . . . each with its own individual character and beauty . . . If you've any thoughts of an Hawaiian sojourn next winter, better make your reservations sooner than soon, because we hear from Paulin's that should you wait too long you'll have to take what's available . . . instead of what you really want! . . . In fact we suggest you see Paulin's right away . . . They'll arrange a perfect holiday for you . . . Whether you prefer a tour or an independent trip . . . Paulin's will take care of every detail on land, sea or air . . . tell you where and how to get the most fun out of your Hawaiian holiday . . . **Paulin Travel, 1006 Government St., 382-9168.**

Heads up for summer . . .

There's something about the onset of the season's first warm days which makes most of us women take a good look at our hair and decide the time has come to get it "summerized" . . . meaning a really good haircut . . . in a natural, easily-handled style that will make the minimum demands upon our time and patience . . . The stylists at the House of Glamour seem to have an unerring knowledge of just how to achieve this summer look . . . They're experts at cutting hair to suit the individual woman! . . . If your hair is thin or very fine, they might suggest you have their new "wash and wear" hairdo . . . with a styling support which makes the hair thicker and coaser . . . and thus easier to manage . . . Or maybe a good permanent chosen for your particular type of hair . . . It's possible that your hair is either too dry or too oily . . . and that you need a conditioner to bring it up to scratch . . . This, too, is House of Glamour's business . . . They set great store of getting . . . and keeping . . . your hair in tip-top condition as well as making it look lovely! . . . So get ready for summer . . . make an appointment with any one of those clever H of G stylists . . . Charles, Ralph, Edwina, Jackie, Nancy or Danny . . . **House of Glamour, 1175 Douglas St., 386-6188.**

Advertisement

Try Frying Tonight

By MARY MOORE

Fish and chip shops in England are modest. Often the hours of opening are listed on a sign in the front window with a cheerful reminder "frying tonight."

Well we were frying last night for a very appreciative audience who know good fish and chips when they eat them — my brother and his wife Wyn. They sat in the kitchen watching every move I made and we had a grand fish and chip dinner.

I bought fresh frozen skinless haddock fillets packed by a firm in Richmond, B.C. You could use other fish of your choice.

ENGLISH FISH AND CHIPS

(serves 6)

2 lbs. haddock fillets
6 baking-size potatoes (quite large)

Batter:

⅝ c. unsifted all-purpose flour (1 c. less 2 tbsp.)
1 tsp. baking powder
½ tsp. salt
1 egg
¾ c. water
2 tbsp. lemon juice

Prepare the potatoes first by washing and paring them and cutting them into strips the size of a man's small finger. Soak in cold water 10 minutes. Drain. Dry and refrigerate 15 minutes.

Now make the batter by beating all batter ingredients together until smooth.

Fill to 1½ inch depth, a large deep fat fryer or pot with good quality shortening or oil. (NOTES: 1) Use a large pot as it may tend to foam up when potatoes are added. 2) I used rape seed oil — Docle Vita — because it is a Canadian product from Saskatchewan and I liked it very much.)

Insert fat thermometer and heat to 350 deg. Fahr. Cook dried potatoes, a large handful at a time, until soft but not coloured. Skim out, drain on paper towelling and set aside. Continue until all potatoes are partially done.

Increase temperature of fat to 375 deg. Fahr. Cut pieces of fish into six even pieces and dry them. Dip in batter, drain a bit on edge of bowl and lower three pieces into fat and cook until gold. Test a piece to see if it is done at centre. Continue until all fish is fried. Keep hot.

Now increase temperature to 400 deg. Fahr. and fry chips a second time until deep gold. This double frying makes chips crisply tender. Drain well on absorbent paper and serve fish and chips at once.

Wyn said she liked the thin batter adding she disliked the thick batter on commercial fish and chips.

Thin batter is possible if preferred

FAMOUS SHAPERS

BOB

We've Got it All!

- Artistry
- Knowledge of Hair, Scalp and its behaviour
- Experts in modern scissor styling
- All our Stylists have more than 7 years' experience
- Protein perms
- Protein steam perms
- Blowave
- AVOCADO PERMS The penetrating oils of the avocado

WILLEM KAPTEYN'S

House of Beauty

1949 FORT ST. (Safeway Plaza)

592-2464

dear abby

Lift for the Lonely

DEAR ABBY: I am a long-time reader of Dear Abby and am constantly amazed at the people who sign themselves, "Unloved, Sad, Lonely, Unwanted, Forgotten, Desperate, etc."

I am no "Abby," but I do know that these people need to get involved with others, and oftentimes the way to solve your own problems is to try to bring happiness to someone else.

Sometime ago I called a nursing home and asked them to send me a list of patients who seldom, if ever, received mail, packages, cards, or visitors.

When the list arrived I was first amazed, then saddened. I expected three or four names, but there were 21 names on it. Because the list was so long, obviously presents were out, as I have limited means, so I started sending greeting cards to my 21.

There are many opportunities during the year to send them a bit of cheer. Birthdays, Christmas, Valentine Day, Easter, the list is endless, even just a "friendship card."

I just sign it, "Your friend," but they know someone cares and it lifts their spirits. It doesn't cost much spread out over the year, and it doesn't take much time. If only one person reads this and calls for a list, it could spread a lot of cheer.

If clubs, churches, or other organizations would adopt this plan more people could be reached. These older people have learned from yesterday, and they live for today. Let's put a little sunshine into their lives—CAMILLE

DEAR CAMILLE: Thank you for a beautiful suggestion. If this idea catches on, you'll have started something that will bring inestimable happiness to thousands. Bless you.

DEAR ABBY: My ex-husband wants me to marry him again, and I am considering it even though my friends tell me if I do I should have my head examined.

You see, before I married him he had been married six times. I can tell you a few reasons why we didn't make it. He has a violent temper. He has tried to choke me and has ripped my clothes right off my body. You can't reason with him when he's angry. He also drinks a lot. When he's nice, he is sweet as honey. He's a wonderful lover but a lousy husband.

No wife ever lasted more than a year with him, including me. He is 35, and I am 40, but he can't be looking for a "mother" because the girl he married before me was 17.

Can you give me some advice?—Mixed Up.

DEAR MIXED: You said he was a "lousy husband," so unless you want a lousy husband, forget him.

Confidential to "Found A Huge Box of Pills in Son's Closet": Ask your son what kind of pills they are, where he got them, and why? Also if he's taking them. If you get no answer, have the pills analyzed. Your doctor, pharmacist, or someone in your local drug rehabilitation centre (or police station) can help you.

YOUR HOROSCOPE

Forecast for Sunday, June 3

By SYDNEY OMARR

ARIES (March 21-April 19): Forces tend to be scattered. Visitors could create confused atmosphere. Maintain sense of humor. Gemini, Sagittarius persons are likely to be involved. One closely associated with you tends now to act in eccentric manner.

TAURUS (April 20-May 20): Stick to practical course. Leave experimenting for another time. Some ideas need further development. Don't rush. Check intricacies. Not wise to take situations, persons for granted. Read between the lines. Be aware of fine print.

GEMINI (May 21-June 20): You get feel of public; your finger is on pulse and you are able to detect significant trends. Virgo, Pisces persons are in picture. Be confident that your analyses are correct. Money is coming your way. Be receptive!

CANCER (June 21-July 22): Investment can add to security. Key is to heed voice of experience. Older family member will open up if you do the same. Don't permit pride to block progress. Taurus, Libra and Scorpio may be involved.

LEO (July 23-Aug. 22): You perceive areas of beauty. You define character. Means you gain greater understanding of those around you, including loved ones. Clandestine meeting could be featured. Discretion is necessary. Keep something in reserve.

VIRGO (Aug. 23-Sept. 22): You gain added recognition. More persons express interest in your ideas, intentions. Special relationship is intensified. Capricorn and Cancer persons may be in picture. Surprise is featured connected with money.

LIBRA (Sept. 23-Oct. 22): You may be finishing project. Aries plays important role. Status quo is shaken. What was accepted is due to be revised. Let go of past and make way for future. Means streamline procedures. And stop being a doormat for one who heaps abuse!

SCORPIO (Oct. 23-Nov. 21): New approach to problems is necessary if you are to succeed. Leo and Aquarius individuals may be featured. Strive to be a self-starter. Be more independent, confident. Be "in touch" with special individual who is far away.

SAGITTARIUS (Nov. 22-Dec. 21): What appears an insignificant message may spell difference between profit and loss. Follow through on hunch. Your intuition is sharply honed. Aquarius, Leo persons could figure prominently.

CAPRICORN (Dec. 22-Jan. 19): Highlight versatility. Have alternatives at hand. Don't depend on any one person, any specific procedure or method. Mate or partner may want to go in different direction. Keep open mind. What you believe today could change tomorrow.

AQUARIUS (Jan. 20-Feb. 18): Tread lightly. Don't attempt to force issues. Avoid unnecessary emotional strain. You know where you're going — you get there by adhering to rules, including proper diet, rest and recreation. There will be some tearing down in order to rebuild.

PISCES (Feb. 19-March 20): You make discoveries. You find where you stand financially — and with opposite sex. Be prepared for quick changes and a variety of experiences. Gemini, Virgo persons could play prominent roles. Key is to perceive and act on perceptions.

IF TODAY IS YOUR BIRTHDAY you have sparkling sense of humor, a possible weight problem and you are restless, anxious to communicate and you exhibit a tendency to have too many irons in fire. You draw to you many born under Sagittarius. This month, June, should be especially significant. In August, you start anew and opportunities will abound.

Forecast for Mon., June 4

ARIES (March 21-April 19): Emphasis is on how you relate to young persons and ideas. Give full play to creative abilities. Refuse to be painted into emotional corner. Imprint your own style. Relationships are intensified. Change is beneficial.

TAURUS (April 20-May 20): Work with tools at hand. Don't reach too far afield. Be aware of property values. Build on solid base. Check intricacies. Gemini, Virgo persons could figure in important roles. Attention centres around home base.

GEMINI (May 21-June 20): Accent is on domesticity, family relationships, ability to bring harmony where there was chaos. Taurus, Libra persons are likely to be in picture. Relatives call and visit. Refuse to be confused by trivia.

CANCER (June 21-July 22): Stress is on ability to pay and collect, to gather needed material and to productively utilize assets. Take care in choosing companions. Someone appears intent on leading you down proverbial garden path.

LEO (July 23-Aug. 22): Lunar cycle is high; take initiative. Be independent, original. Judgment, intuition are likely to be on target. Personal magnetism draws accolades from opposite sex. Capricorn person plays important role.

VIRGO (Aug. 23-Sept. 22): Best to finish rather than to begin — you are able to get finger on pulse of current trend. Aries is involved. Look behind scenes for valid answers to problems. Much that occurs is undercover — a secret is revealed and has direct effect on you.

LIBRA (Sept. 23-Oct. 22): Accent is on pleasure, love, exciting new contacts, opportunities. Creative juices are stimulated. Your special talents can be utilized. Leo could play prominent role. Nothing is apt to be lukewarm. It is all or nothing. Know it and be enthusiastic!

SCORPIO (Oct. 23-Nov. 21): One who usually is authoritative in manner may appear indecisive. Be co-operative. Strive to understand extenuating circumstances. Aim high — you can hurdle minor obstacles. There is room for you at top.

SAGITTARIUS (Nov. 22-Dec. 21): Good lunar aspect now coincides with travel, publishing, an expanding of horizons. Limitations fall by wayside. Potential is emphasized. Your thoughts, ideas appeal. Popularity increases. Views are vindicated.

CAPRICORN (Dec. 22-Jan. 19): Check financial prospects. One who buys and sells needs prodding. Know it and act accordingly. Take nothing for granted, especially where legal matters are concerned. Leo, Aquarius, Scorpio persons may be in picture.

AQUARIUS (Jan. 20-Feb. 18): Hold off on final decisions. Leave room for revision. One close to you needs to express view. Be receptive. Don't force issues. Gain possible if you maintain low profile. Go slow. Wait and observe. Spotlight on legalities.

PISCES (Feb. 19-March 20): Give attention to basics, including health. Find ways of accomplishing tasks with least strain. One who performs special service deserves recognition. Know it and act accordingly. Let others have benefit of your careful consideration.

IF TODAY IS YOUR BIRTHDAY this is a year in which you do more traveling than usual, make more social contacts and have opportunity to be happier. In July, you begin a new, different lifestyle. You are bright, forthright and not always easy to understand. You draw to you persons born under Leo, Aquarius and Scorpio.

ACUPUNCTURE STUDY SET FOR MONTREAL

MONTREAL (CP) — Several Montreal doctors will begin the first phase of a scientific study of acupuncture within six months, the chairman of McGill University's department of anesthesiology said Monday.

Dr. Philip Bromage told a seminar on anesthesiology the first study will begin at the Royal Victoria Hospital here and will involve volunteers in good health.

Patients who need anesthesia have been ruled out in the primary study phase because "there are simply too many uncontrolled variables with people in pain" like the reassuring presence of a doctor, he said.

Oak Bay Area Parents, Students, Teachers, and others too:

PLAN AN EVENING WITH YOUR SCHOOL TRUSTEES

Come and talk education with the trustees of the Greater Victoria School Board. Pull up a chair, pour a cup of coffee and chat in an informal setting.

FINAL SPRING MEETING:

Tuesday, June 5, at 8 p.m.

THE AUDITORIUM

MONTEREY ELEMENTARY SCHOOL

851 MONTEREY AVE.

FREE FOR THE ASKING

By HARRIET HART

A minor operation, known as voluntary sterilization, is an effective means to prevent unwanted pregnancies in women who have completed their family.

A reprint of an article from the Reader's Digest by Evan McLeod Wylie entitled Birth Control Freedom For Women explains the 30-minute procedure.

According to this article, the surgical method most frequently used, is tubal ligation, a blocking off from the uterus of the fallopian tubes. This does not affect a women's femininity. Her menstrual periods continue and there are no unpleasant side effects.

The only major disadvantage of voluntary sterilization is that it is practically irreversible. Therefore, a couple must be absolutely sure they don't want any more children before they make a decision.

The article also describes another birth control procedure which was developed in Europe and is known as laparoscopic tubal sterilization. This operation can be done in 20 minutes, so the article states.

Send your request, together with a long (No. 10) self-addressed, stamped envelope to: Family Planning Association, 8 East Broadway, Vancouver 10, B.C. Please allow at least 2-3 weeks for delivery.

NU-WAY'S REVOLUTIONARY

FUR CLEANING PROCESS

CLEANS THEM THOROUGHLY!

Recommended by Leading Furriers

Want your fur coat to be all shining clean and ready for you to snuggle into when fall comes? Our fur cleaning process is completely safe, cleans through and through, even the lining!

Your fur is deep-cleaned, bright and glossy. Color is freshened and texture becomes like new again. Isn't this the perfect way to protect your fur coat investment?

PHONE NOW 382-4266

Full Length Coat $12.50
Jackets $10.50
Stoles $9.00

COMPLETELY SAFE MODERN FUR STORAGE VAULTS

NU-WAY CLEANERS LTD.

1590 CEDAR HILL CROSS ROAD
420 WILLIAM STREET

"The Home of the Fabric Doctor"

FOR PICKUP SERVICE PHONE 382-4266

HERE COMES SUMMER

install a pool

Have your summer vacation at home with your new Aqua Pool. Easy to install in ground vinyl liner pools.

COMPLETE DO-IT-YOURSELF KIT. FROM $1849.00

Available in the following sizes:

12'x24'	16'x38'
14'x28'	20'x40'
16'x32'	Kidney (Available in two sizes)
18'x36'	Kite Shaped 22'x34'

A complete range of COLECO above ground pool kits P15' diameter $281.00. Large sizes available. JACUZZI filters, pool chemicals and accessories available at

AQUA PACIFIC Supplies Ltd.

555 Pembroke St. Victoria, B.C.

384-7822 TERMS AVAILABLE 384-4424

for . . .

FATHER'S DAY

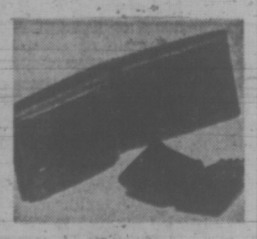

BUXTON BILLFOLD AND 6 LOOP KEY CASE

Black and walnut colors in genuine cowhide. A real good buy . . . the perfect gift.

Reg. 10.00.

SPECIAL 6.99

McMartins

Bank of Commerce Mall
1175 Douglas Street
(Opposite Eaton's)
and
1605 Douglas Street
384-6613

Auto Dealers To Discuss Trade Tricks

People who trade financed cars and manage to trick auto dealers will be the subject of a dealers' meeting at Harrison Hot Springs next week.

In one type of trade the deception may be deliberate, but in another the dealer and subsequent buyer of the traded car may be unintentional victims.

These and related problems will be discussed at the B.C. branch of the Federated Automobile Dealers Association conference at Harrison, said Nanaimo Automobile Dealers Association president Jack Harrison.

A Victoria dealer, who would not be quoted, agreed that trouble arises due to a lag in the registration of liens, involving the provincial Motor Vehicles Branch central registry.

A person who trades in a financed car without mentioning a lien against it and then finances the second car is breaking the law. But the dealer who checks for a chattel mortgage against the car may find the title clear.

It is not until time passses that he may discover the unpaid balance, leaving him or the new buyer responsible. Frequently the buyer is loser.

"We got hooked here two years ago for $1,400," the Victoria dealer said.

In another case, involving a car originally financed in Ontario, the dealer and finance company shared the loss.

"Usually, if there is a chattel mortgage against the car, we can find out," the manager said. In Alberta the system is fast and efficient.

But in B.C. there is often delay.

Harrison said a dealer may take a financed car in trade for which the owner has taken a second loan to pay off the first. By the time a registration of the chattel mortgage against the buyer has gone through, the transfer of car registration has been completed.

Months may pass before the new owner of the traded car discovers he does not have clear title and may have his car repossessed, Harrison said.

Dealers often find themselves involved in transactions with stolen cars, too, he added.

The Victoria dealer said in nearly 20 years in the business he had found "the public is the biggest crook you ever saw," despite the things said about dealers and finance companies.

He said he had seen engines with wood stuffed into cylinders and leather wrapped around crankshafts of cars being traded to give temporary appearance of working order.

Sometimes an owner with money owing on the car will run it into the ground and cease making payments.

"I had one customer who ran his car against telephone poles until there was nothing left to repossess," the dealer said.

He did not see why legislation permitted such an owner to get away free after repossession has taken place.

Ray Hadfield, B.C. motor vehicles superintendent, said changes to the Conditional Sales Act could help tighten regulations involving liens, and said the B.C. Law Reform Commission is studying problems of liens remaining on the books after they have been paid.

Views Mixed On Electing Principals

Teacher selection of principals is under experiment in Surrey but Greater Victoria school board officials say the plan would have to be cautiously assessed before they would consider it.

"I'm not saying it wouldn't work but we'd like to see it assessed first," said district superintendent A. J. Longmore.

The Surrey project, the first of its kind in B.C., involves seven schools. The staff of each school chose from a list of vice-principals submitted to them by the school board.

Normally, school boards appoint principals, selecting them from among candidates put on a list by the administration.

Longmore said research into this area has shown teachers wish to have some say in the choice of principals but in the long run one person must take responsibility for the appointment.

Greater Victoria Teachers' Association president Bob Mitchell, however, said his group support this "collegiate system of election."

"It's certainly worth a try," he said. "It could be left on the basis that if schools wish they could submit to the final approval of the board and the board would be able to overrule any decision."

Mitchell said applications would still go through the school board who would list candidates before submitting for their consideration.

"There might be the danger of it ending up a popularity contest," commented board chairman Peter Bunn, "and they may not end up with the best person to do the job."

Consumer Guards Urged

By ANN LAUGHLIN

QUEBEC (CP)—The provinces have joined forces to toughen up consumer protection legislation and have called on the federal government to get on the bandwagon.

At the close of a two-day meeting here, provincial ministers of consumer and corporate affairs said in a joint statement Friday the federal government must overhaul its "grossly inadequate" consumer loan laws. They also called on federal authorities to enact legislation to regulate advertising aimed at children and set up a federal-provincial committee to study the possibility of uniform codes of consumer credit advertising and disclosure throughout the country.

Such action would dovetail the plans of provincial ministers for concerted efforts to improve standards for warranties, collection and use of information on individuals and improve methods of obtaining and exchanging information on companies.

"The meeting was very productive and will lead to better legislation in all the provinces," Alex MacDonald, attorney-general of British Columbia, told a news conference. "That's good for Canada."

William Tetley, Quebec minister of financial institutions, companies and co-operatives, and host of the conference, said federal legislation fixing interest rates on loans up to $1,500 has loopholes.

He said the Small Loans Act and the Interest Act do not apply to banks which have become the main source of consumer loans and the low rates they impose are not attractive to lending institutions.

Since this is an area of federal jurisdiction, Mr. MacDonald said the provinces can do nothing about the resulting "victimization" of the public by "usurious rates" particularly in the mortgage field.

CODE TIGHTENED

The ministers "applauded" Quebec's regulation prohibiting false, misleading and exaggerated advertising aimed at children or advertising inciting them to buy a product.

The move had prompted the advertising industry to stiffen its own code, Mr. MacDonald said, but federal legislation was needed to deal with such problems as advertising broadcast in from outside the country.

Mr. Tetley said the ministers favored control of rather than an outright ban on advertising directed to children.

The ministers resolved to co-operate on uniform legislation to regulate information collected on individuals.

Such information should be stored in Canada and readily available to the individual who should be protected against improper and unauthorized collection and use of data.

The provinces will also tackle standards for warranties and guarantees.

COMMITTEE FOUNDED

Ontario is preparing a green paper incorporating Ontario Law Reform Commission recommendation that the retail dealer be accountable to the purchaser.

Following the session Thursday, the first meeting of ministers to deal with companies law, a permanent committee of provincial registrars of companies was set up.

The committee is to study means to make company annual reports more uniform to facilitate information gathering. It will also consider a system to allow a company incorporated in one province to do business in another without getting a new permit.

Ascorbic Acid Powder (Vitamin C) 1 lb. $4.75
also
Megavitamin Powder
Megavitamin Tablets
OWL DRUG
PRESCRIPTIONS
MAYFAIR CENTRE
and 724 FORT ST.

WHEN YOU NEED
HELP
with house cleaning, painting and decorating, wall-to-wall, cushion floor sales and installation, carpet and upholstery cleaning,
CALL
RESTORATION SERVICES
383-0030
Keep It Clean

PROTEIN PERMS
For Fine and Difficult Hair
We are now using the new lotions and conditioners for fragile hair. The tremendous success of our perms is due to satisfied clients, and our budget prices are the same as 4 years ago!
This salon is owned and supervised by Mr. Andrews of London, England (a lifelong hairdresser).
THE
ANNAS TAYLOR BEAUTY SALON
1004 BROAD ST. TELEPHONE 383-6015
(Opp. Eaton's Car Park)

Foster's Furs
Now Located
In the Lower Mezzanine at
770 Yates St.
(Next door to our former location)
Furs specially priced for savings
Visit Our New Salon Soon
Storage • Repairs, etc.

For June Brides
Introducing
JUNO
By Webb Corbett
Hand cut lead crystal in a pattern of fiery brilliance.
BIRKS JEWELLERS
Goblet shown is one of the 10 piece collection now on view at Birks.
Others – saucer champagne, red wine, white wine, sherry, liqueur, 9-oz. old fashioned, 12-oz. tumbler, mini brandy, schooner brandy.
ALL PIECES 6.95 each

The Birks Electronics.
(Now for ladies too!)
Surprisingly low priced for times like these.
They never need winding because they run on a battery that lasts a year or more—and which can be replaced quickly and easily.
The Birks name on these Swiss imports means that we consider them to be great watches. And the price tags make any one of them a great buy.
The women's fashion bracelet models are, left, $49.95 and, right, $59.95. The big one for the man is $49.95.
BIRKS JEWELLERS
YATES ST. HILLSIDE

Peaches? Plums? Pears? Walnuts?
In baroque-shape fine porcelain, a set of 6 imported fruit or dessert plates, 7¼", each plate picturing a different fruit. set of 6 9.95
Large 11¾" matching plate. 4.95
Yes, walnuts are fruit too!
BIRKS JEWELLERS
YATES ST. HILLSIDE

Snakes Should Scorn Image

By BERNIE GOEDHART

EDMONTON (CP) — It all started with Eve.

If she hadn't eaten that apple and brought original sin down on mankind, the snake might have been spared its bad name.

"The snake is the most maligned animal," said Grace Chorney, of Grapaul's Pet Jungle Ltd. "It goes back to the idea of serpents . . . . and original sin."

Mrs. Chorney and her 20-year-old son Wayne fit into the group sometimes referred to by animal lovers as "reptile people"—those who have a soft spot for such creatures as snakes and other reptiles.

Wayne qualifies for the title since he owns an eight-pound red-tail boa named Bojangles, who usually inhabits a warm glass cage in the pet shop operated by Mrs. Chorney.

Fear of snakes is fairly prevalent, but in many cases it is an acquired fear, said Mrs. Chorney. Most children, for example, "are not afraid of snakes."

"The kids come in here and say, 'Oh, look at the snake.' " It's the parents who instill their fear in the child, she added.

During the interview, when Wayne removed Bojangles from his glass enclosure, several children gathered around to watch—all of them interested and apparently unafraid.

UNNECESSARY FEAR

A woman in the rear of the shop glanced up, caught sight of the snake around Wayne's neck, screamed, yelled at her offspring, and rushed out of the store—children in tow.

Cathy Clark, 16, president of Victoria Composite high school's biology club, agreed that most people are unnecessarily afraid of snakes.

"The snake is always identified with bad things," she said. "People think every snake is poisonous."

Another popular misconception is that snakes are slimy. A few strokes of Bojangles soon dispelled that belief. His skin was dry, albeit cool.

Bojangles' diet consists of rodents, said Mrs. Chorney. "We breed our own." She said she doesn't enjoy the idea of breeding the animals for the purpose of feeding them to the snake, but knows the snake has to eat.

Victoria Composite's biology club boasts reptiles as well as numerous guinea pigs, rabbits and mice.

The club also owns two boas, two rainbow boas, a couple of rat snakes and a garter snake or two.

EAT LIVE ANIMALS

Sam, one of the boas, recently ate her first meal in a year. Snakes have been known to last 1½ years without eating, said Miss Clark.

The necessity of feeding a snake live animals "turns a lot of people off," she added. "We like to have nobody around when we feed them here."

The snakes ordinarily are fed every two weeks, and the club's iguanas eat every day. The iguanas are vegetarians.

Both Miss Clark and Mrs. Chorney said snakes are sensitive animals, which respond to affection. And "snakes suffer just like anyone else," said Miss Clark.

She said the time to leave a snake alone is when it is shedding its skin—on the average, once every 1½ or two months. Owners are advised not to pick up their snakes for about a week after the reptiles have shed, otherwise the new skin bruises.

LISTED AS EXOTIC

A recent appendix to Alberta's wildlife act classifies numerous reptiles as exotic because they are not indigenous to the province. Section 17 of the act states no one without a government licence or permit can "transport or control or have possession of any exotic wildlife or bird of prey for any purpose."

A spokesman for the fish and wildlife division said at the time the appendix became public that it now may be illegal to own various pets, including gerbils, canaries and guinea pigs, "but we're not doing anything about it."

Mrs. Chorney said she has been bringing into her pet shop animals which fall into the so-called exotic category, "but no one has said anything."

Miss Clark is in favor of stopping the importation of snakes and would never advise anyone to get a snake as a pet.

"I think it is unfair to the animal.

"To study snakes is good, but leave them in the wild," she said.

LUGOSI, one of the Arctic White Whales at the Vancouver Public Aquarium, isn't being rude to Mrs. Ann Northrup who is one of the volunteers who helps with the feeding programs there. While this looks like an amusing trick it actually is part of his natural feeding habits. After he scoops up a whole mouthful of fish he naturally rejects the water and keeps a solid meal for himself.

Man Gets His Mountie

LONDON, Ont. (CP) — Police here are searching for someone who snatched a mountie.

The six-foot-tall RCMP constable, made of cardboard, stood in the London visitors and convention services office — until a visitor grabbed him and ran.

Trampolines
Trampolines
Trampolines
Trampolines
SUNDANCE
1364 Seymour
In Victoria Contact
Rick Watson
598-3282

Fur Storage at Scuby furs ltd.
385-4361
911 Gov't.

FAMILY AND CHILDREN'S SERVICE
YOU AND YOUR ADOPTED CHILD
A series for parents whose adopted child is between 9 and 14.
JUNE 7 Ten Years Later
JUNE 14 Your Adopted Child in School
JUNE 21 What About the Next 10 Years?
JUNE 28 Parents' Choice
DISCUSSION LEADERS
Dr. R. Arnot, Elizabeth Rochfort, Dr. L. Axmaker
8 P.M.—Lounge, Junction Centre Building, 1627 Fort Street, Victoria, B.C.
Tear off and mail with $5.00 (per family) to:
Mrs. P. Brown, Registrar, 1627 Fort Street, Victoria
NAME.....
ADDRESS..... TEL.....

CARNABY STREET BOUTIQUES
JUST ARRIVED
Crinkle Cotton
DRESSES—Long and Short
BLOUSES—Tailored and Embroidered
Reversible Cotton Skirts
PLAID AND COTTON, S.M.L.
Sheered Long Cotton Dresses
Antique Hand Embroidered Skirts
We Have Waited
YOU HAVE WAITED
WAIT NO MORE
COME — SEE
Exciting Spring Colours
538 Yates Street
Victoria 382-3747

CAREERS for the FUTURE WITH a FUTURE!
ENROL NOW
Moler School of Hairdressing
1104 Douglas
383-0522

MEDOX
Medox Homemakers Service
Medox Nursing Service
We have available:—
A competent staff of homemakers on file to meet all contingencies. Interviewed and reference checked. Available for hourly work, days, evenings, overnight. Book now for future needs.
Call Joyce McBurney
388-4642 — 24 hour phone service.
Affiliated with Office Overload.

ENJOY EATING?
FOOD'S GREAT AT HARROW HOUSE
Government Licensed
Personal Care for Elderly Ladies and Married Couples
We're NOT AN ISTITUTION!
But A HOME, with beautiful surroundings, friendly atmosphere and reasonable rates.
CALL US — 385-9821

PEETZ TACKLE

CADBORO BAY MUSIC STUDIO
2558 CHELSEA PLACE
Complete musical education in piano, theory and pedagogy. All levels of Royal Conservatory examinations and festival work if desired.
Brochure and registration forms on request. Please register now for the fall opening as classes are filling rapidly.
MRS. C. RUMMEL, A.T.C.L., A.R.C.T., R.M.T.
477-3650

Now we have Sunglasses that get darker as the sun gets brighter.
PHOTOSUN
Automatic Sunglasses
PRESCRIPTION OPTICAL

Pre-Inventory FABRIC SALE CONTINUES
Many items below cost during this sale . . . So we don't have to count it.
HERE'S A NEW ITEM:
JERSEY PRINTS FOR PALAZZO'S
45" x 52" Wide. Reg. 2.50
SALE, yard 1.50
BONDED COTTONS
Good weight. 60" Wide. Reg. 4.95
SALE, yard 3.50
Many, many more unadvertised specials.
● BASIC 8 SEWING CLASSES
3-Week Crash Course, Morning and Afternoon.
Starting July 3, ending July 18.
Free Demonstration on
Men's dress shirt and tie, Tuesday, June 12, 1-3 p.m. or Wednesday, June 13, 9-11 a.m. Please phone in and give name.
Any school girls, 12 years or over, interested in Basic 4 Saturday morning classes for July and August, please register NOW.
Stretch & Sew FABRIC CENTER
2541 Estevan Ave. Phone 592-9622

A 5-YEAR TERM DEPOSIT PAYS
8%
● Guaranteed
● Monthly Interest on Deposits of $5,000 or More.
● Other Rates for Shorter Terms.
A 30-DAY TERM DEPOSIT PAYS
6½
● Deposits Guaranteed
● Interest Paid Monthly
● Minimum $5,000.
Start Something Beautiful...
West Coast Savings Credit Union
Victoria 386-5355 — 239 Menzies (James Bay Village)
Colwood 478-5534 — 1913 Sooke Rd. (Colwood Plaza)
Sooke 642-5233 — 6689 Sooke Rd.
Saanich Peninsula Savings Credit Union
Sidney 656-1116 — 2436 Beacon
Royal Oak 479-1631 — 4512 W. Saanich
Brentwood 652-1116 — 7174 W. Saanich

Coit cleaned my five-year old draperies...
Now they look new again.
Get a free estimate for the finest, guaranteed perfect drapery cleaning by the world's largest specialist... Coit Drapery Cleaners. Coit can clean draperies regardless of their age—restore their original beauty and extend their life by lifting dust and dirt which cause drapery fabric to deteriorate—and they'll look new again. Phone for free estimate—no obligation.
WORLD'S LARGEST COIT DRAPERY CLEANERS
PHONE 477-9529

NEW NOW AT EATONS

Gassy Jack, Gastown Talks and Bagatelle have more in common than their funny names. For one thing, all three are successful Canadian manufacturing companies. For another, they all design some of the best leather fashions to be found anywhere, here in Canada or around the world. Being an all-Canadian company ourselves, we at Eaton's take pride in collecting the newest leather designs to come off their drawing boards. Innovative fashions for the girl on her first job, for the girl still in school and for the young matron who can't resist the sportive look of leather. Here we've chosen the new buckskins by Gassy Jack and Gastown Talks of Vancouver. Fashion heavyweights that know no season . . . no limitation to time or place . . . sure to become the mainstay of your wardrobe.

Whether you prefer a saucy windgreaker or a full length coat you can get it all together with leather. Where: Eaton's. Time now. Place: Young Flair Shop on the Floor of Fashion. Below — three buckskin beauties from this new collection.

75.00

Jacket 55.00
Skirt 22.00

Pant Coats

Gassy Jack does several versions . . . this one features interesting hardware, such as the row of brass colored snaps, the shiny round buckle that helps secure the belt. Big patch pockets, for 75.00. Also in a popular safari style, or a shaped classic in gunmetal grey with red topstitching.

Wrap Jacket

by Gastown Talks comes in emerald green, sapphire blue or browns. Tie waist, rounded collar, full length double snapped cuffed sleeves. Matching A-line skirt. Both lined in polyester. Jacket 55.00, skirt 22.00.

For Some Nifty Windbreakers

come and see Gastown Talks' zip front version in blue, grey and navy . . . or Gassy Jack's pant coat with zip front and cuffed breast pockets . . . or Bagatelle's beautiful trench coat in navy or brown calfskin. Plus some interesting combinations of buckskin and smooth leather in pant length and regular length coats.

Young Flair Shop, Floor of Fashion

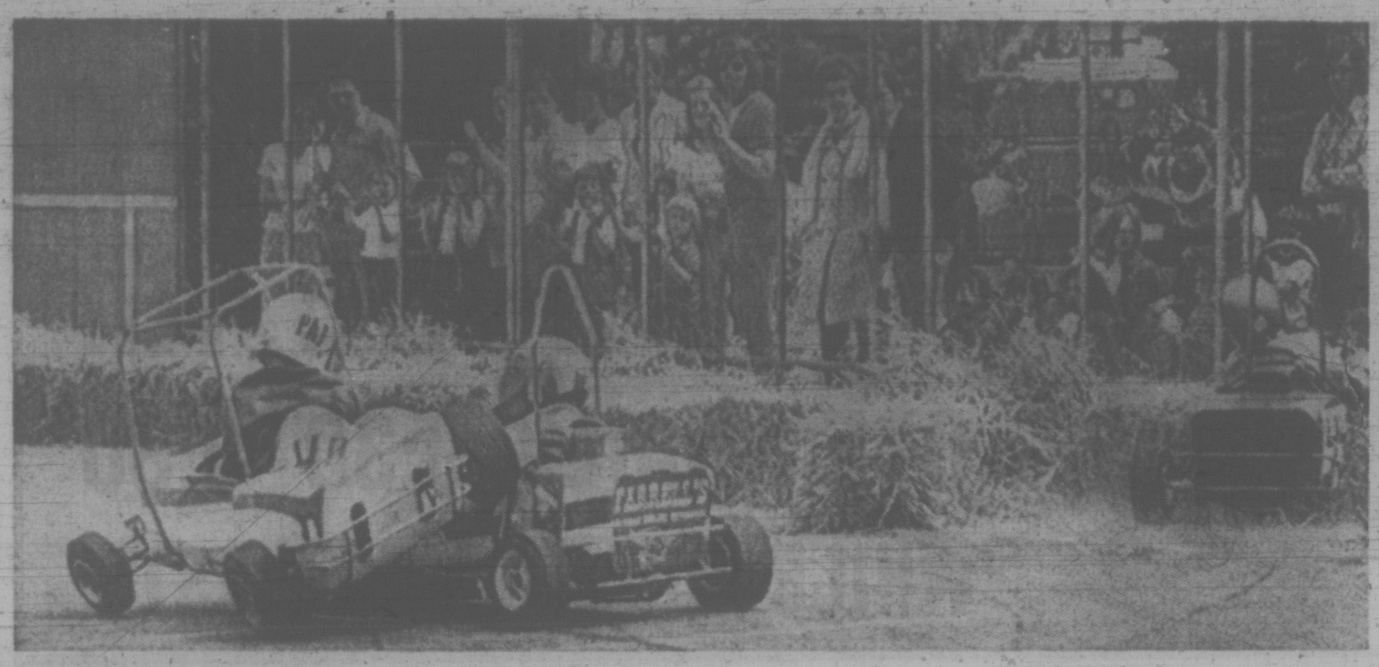

OOPS, PARDON ME, says Pat Hawse of Everett, Wash., getting a wheel up on Mike Korler's car at senior stock car racing during New Westminster, B.C.'s Hyack Festival. Stealing the crowd's attention, however, is Gene Tenneson of Tacoma, Wash., who heads for hay bales. Race was won by Brett Lindsay of Seattle.

PEETZ TACKLE

The Many Roles Of a Building

By BOB DOUGLAS

OTTAWA (CP) — The solid old building on Ottawa's historic Sussex Drive has had a colorful career serving schoolboys, soldiers, a hotelkeeper and a bishop.

Now the old LaSalle Academy is shrugging off a brief retirement to operate under a new master—the urban affairs department.

Lightly used in the last two years, the building has been acquired for $1 million by the department to house the young urban affairs ministry.

The academy will get facelifting that will restore the older sections to their original style. Two wings are more than 100 years old.

H. P. Oberlander, secretary of the department, said the restoration is an "experiment to show that all historic buildings can be re-used."

SETS EXAMPLE

It is also a move by the urban affairs department to practise what it preaches. The government policy, as outlined in proposed amendments to the National Housing Act, is to encourage rehabilitation of older houses and neighborhoods.

The building is on the edge of a 50-acre area in Ottawa's lower town set aside for rehabilitation by the federal government.

The oldest section, a three-storey, rough stone building, was built about 1843. It was the home of the first Roman Catholic bishop of Ottawa, Joseph-Eugene-Bruno Guiges, between 1847 and 1850.

Now a plain, flat-roofed structure, it will be restored to its original style as a two-storey building with a sloping roof, department officials say.

Linked to the old bishop's palace is a four-storey, plain-cut stone structure that historians say was the birthplace of the present-day University of Ottawa. Built in 1852, it was the original home of Bytown College, forerunner of the university.

SERVED SOLDIERS

Later, in 1866, it was a barracks for soldiers called up to meet the threat of raids across the United States border by the Fenians.

The Fenians were Irishmen opposed to British rule in Ireland. Some thoughts that by creating disturbances in British North America they could undermine British authority in Ireland. There were several minor skirmishes along the border with Fenian raiders.

The building was a hotel briefly before it was bought by a Roman Catholic order for use as a school in 1870.

There were later additions to the school in 1934 and 1965. These newer wings will be changed considerably for use by the department, officials say.

LaSalle Academy students moved to a new building two years ago and the old school was only sporadically used by a variety of tenants until the urban affairs department stepped in.

INTERIOR DESTROYED

Fires under a series of owners wrecked the original interior of the older sections. What remains is dingy and makeshift.

Department sources say the intention is to clean up and renovate the interior so it can be used by the urban affairs minister and his staff.

"As a federal ministry, we aren't in a position to do anything about local or municipal planning," Mr. Oberlander said.

"What we are trying to do here is to demonstrate our conviction that this area ought to be rehabilitated."

He said the department is not buying the building to create a museum-piece. The aim was to use the academy for everyday purposes.

BUILDINGS BOUGHT

The National Capital Commission has bought a number of buildings along Sussex Drive, east of Parliament Hill, in recent years for restoration and practical use.

Buildings provide a "cultural continuity" in cities, Mr. Oberlander said. Canadians travelled to Europe to look at old buildings to get a sense of the past.

The price paid for the 100,000 square feet of space is considered reasonable by Ottawa realtors. Renovations are expected to start soon.

The older sections of the academy, while not beautiful, reflect the solid style of architecture brought to Canada by Scottish stonemasons in the 19th century.

North Tots Learn Eskimo Heritage

YELLOWKNIFE, N.W.T. (CP) — Grade 6 students at St. Patrick's elementary school have been given a unique learning opportunity.

They are being taught the fundamentals of Eskimo language and art by five Eskimo men—prisoners at the Yellowknife Corrections Centre.

The program originated with principal Sister Annette, who wanted the children to learn more about Indian and Eskimo litestyles.

She began by sending a group of Grade 4, 5 and 6 students ice-fishing and on a trip to Indian Village. The tours were so successful that Sister Annette decided to extend the lessons to cover the Eskimo culture.

She got in touch with the corrections centre, where it was agreed several Eskimo men would make a trial visit to the school. That visit was at the end of March.

The men—Moses, Appa, Petaulassie, Eegeevudloo and Henry Evaluardjuak—began to visit the school weekly.

They have taken pains to prepare their lessons. All stories used in the classes were written by Henry Evaluardjuak and translated. They were then copied so each child could have one.

Drawings accompanying the stories served to teach the children everyday Eskimo words.

WORKED ON SOAPSTONE

Sister Annette said it is surprising how quickly the students have picked up the sight and sounds of the Eskimo language.

During the first session, which dealt with the fundamentals of the language and syllables, the prisoners drew illustrations on the blackboard throughout the instruction and reading.

The program was expanded in subsequent sessions to involve three groups—one continuing with language fundamentals and syllabics, the second learning the fundamentals of art, and the third group of students being taught the art of soapstone carving.

The Eskimo men brought their own rough-cut soapstone. "Pick a nice soft one," they muttered, as each child chose a piece. Eegeevudloo and Moses showed the children the first steps of soapstone carving.

A few quick motions with a hammer and the basic outlines of a seal, fish or bear were made for the students to work on. From the filing to the steel wool to the handrubbing stages, the children worked under the prisoners' guidance.

As they worked, they were told that the early Eskimos had no paper on which to write their thoughts and feelings, so they found pieces of soft rock and made carvings. Over the centuries, these carvings developed more and more as an art.

The program appears to have been of benefit to the instructors as well as the children.

ALWAYS SMILING

"Look at the faces of the kids and the men," said Bill Levac, a correctional officer at the centre, one of those involved in directing the program. "They are always smiling.

"Eskimos have a fine way with children.

"They are finding themselves useful and the kids are obviously enjoying the weekly sessions."

There is an interpreter with the group, although several of the Eskimos can speak a little English.

Mr. Levac pointed to Moses. "There's a man who cannot speak English, but he's here teaching," he said. "He's communicating with the students with his hands instead of his voice."

Sister Annette said the program has been a great success.

"The Grade 5 children can hardly wait to become a part of the program next year. It is our hope that the program will go for the full year starting next fall."

Asked if it was not taking too much time away from normal studies, she said: "This is the best form of education that the children can receive."

GENTLY, MOTHER — Pax, a Siamese cat owned by a Moose Jaw resident, has quite a mouthful as she carries one of her litter of five back to the family after it had wandered away.

LO-COST AUTOMATIC TRANSMISSIONS
17-POINT FREE DIAGNOSIS
see LO-COST
1901 GOVERNMENT 388-4248
AT CHATHAM

HI!.. GUY HAWKINS HERE!
YOU KNOW ALL THOSE FEATURES LIKE RECLINING SEATS & REAR WINDOW DE-FOGGERS THE OTHER ECONOMY CARS OFFER.. FIAT HAS ALL THAT... BUT WE LIKE TO TALK ABOUT THE IMPORTANT FEATURES... LIKE RACK & PINION STEERING & FRONT-WHEEL-DRIVE DISC BRAKES & RADIAL TIRES! THESE THINGS MAKE FIAT THE SAFEST, MOST STABLE OF THE ECONOMY CARS
Canada discovers FIAT
THE BIGGEST SELLING CAR IN EUROPE
1285L
PARTS & SERVICE 8 a.m. to 8 p.m.
Brian Holley MOTORS LTD.
FIAT 3319 DOUGLAS at CLOVERDALE 384-1161

CAMP THUNDERBIRD
more than a place in the forest . . . it's a rare experience in living!
1973 CAMPS
GIRLS—
Ages 8 to 15
I—July 1-7
II—July 8-21*
III—July 22-28
*—2 weeks
BOYS—
Ages 8 to 15
IV—July 29-Aug. 4
V—Aug. 5-18*
VI—Aug. 19-25
*—2 weeks
Activities include swimming, hiking, out-tripping, nature lore, camp crafts, archery, games, rowing, campfires and canoeing. The camp staff has been especially chosen for their maturity and experience, all with a love of children and a great belief in the value of camping. Camp Thunderbird will provide a stimulating and rewarding experience for all campers.
For further information, call
YM-YWCA—386-7511—810 Courtney St.
CAMP THUNDERBIRD 1973

JEUNE BROS. FOR HIKING

SUPERIOR SERVICE SINCE 1867
Member the Order of The Golden Rule
Hayward's DIRECTORS OF FUNERAL SERVICE
734 Broughton St. Reginald Hayward Manager Telephone 386-3505

Sundaes 39¢
tastee-freez
Shelbourne Plaza

ST. PAUL'S SCHOOL
1379 Esquimalt Road
OPEN HOUSE AND REGISTRATION
JUNE 5 — 9:15 - 3:00 P.M.
Nursery School—Kindergarten—Primary Grades 1-4
INFORMATION 385-8313

LONG LIFE
Easy Maintenance
CUSHION VINYL
FLOOR COVERING FOR KITCHEN or BATHROOM
WE OFFER
★ Quality
★ Selection
★ Service
★ Estimates without obligation
CAPITAL CITY CARPET & LINO
1920 Oak Bay Ave.
598-4441
After 6 p.m. Call J. HOUSTON, 382-9584

Tips on MOVING
When you're feeling confused about the whole thought of moving, we understand. We're part of the van line that has helped move more families than any other van line in the world.
USE YOUR CHARGEX FOR LOCAL MOVING
CHARGEX
So don't fret. Just give us a call—
"Remember we move families . . . not just furniture."
"Atlantic to the Pacific, Dowell's are Terrific"
DOWELL'S MOVING & STORAGE
384-7191
AGENT/ ALLIED VAN LINES

GILSON'S MEATS LTD.
MAYFAIR SHOPPING CENTRE
385-4742
Mon., Tues., Wed. — While Quantities Last
SUPERBURGER With 30% Protein lb. 69¢
GROUND BEEF lb. 89¢
BABY BEEF LIVER lb. 89¢
CHUCK STEAKS lb. 99¢
CHICKEN LEGS Portions lb. 85¢
CHICKEN BREASTS Portions lb. 89¢
BACON Sliced Side, Rindless lb. 79¢
10-lb. PACKS
CHICKEN LEG Portions 10 lbs. 7.50
CHICKEN WINGS 10 lbs. 4.90
CHICKEN BREAST Portions 10 lbs. 7.90
SUPER BURGER 10 lbs. 6.50
All Packed in 1½-lb. Packs
FREEZER SPECIALS
SIDES, A-1 BEEF lb. 89¢
HINDS, A-1 BEEF lb. 1.05
SIDES, C-1 BEEF lb. 79¢
HINDS, C-1 BEEF lb. 95¢
Cut, Wrapped and Quick Frozen
We Reserve the Right to Limit Quantities

FURNITURE and APPLIANCE
AUCTION
SUNDAY – June 3, 2 P.M.
Big Selection of Trade-Ins * Furniture, Appliances, Color TV, Dishes, Carpeting, Silver, TVs, China, bits and pieces.
Terms of Sale: Strictly Cash. Where is, as is. Viewing: Noon 'til Sale Time. Sale on our Parking Lot. If it rains, Auction Sale will be next Sunday.
VICTORIA'S LARGEST FURNITURE VALUE CENTRE
THE TRADERS
715 FINLAYSON ST. (Top of the Town) PHONE 388-6264
OPEN MON.-FRI. TILL 9 P.M.; SAT. TILL 6 P.M.
VIC TONI

Zeller's

$1.49 Day

MONDAY JUNE 4th

OPEN DAILY 9:30 - 9:30

"WHILE QUANTITIES LAST"

HEALTH AND BEAUTY AIDS

ZELLER'S MOUTHWASH — Reg. 88c. 17 fl. oz. Oral antiseptic in regular, mild or strong — 2/1.49

ZELLER'S HAND LOTION — Reg. 1.19. 17¼ oz. New rich cream lotion. Non-greasy — 2/1.49

ZELLER'S ANTI-CAVITY TOOTHPASTE — Reg. 83c. 100ml. Clinically tested, advanced flouride — 2/1.49

RIGHT GUARD ANTI-PERSPIRANT — Reg. 1.74. 11.7-oz. Super Dry by Gillette — 1.49

ALBERTO BALSAM CONDITIONER— Reg. 1.97. 16-oz. Instant conditioner and creme rinse — 1.49

FLEX BALSAM PROTEIN SHAMPOO — Reg. 2.25, by Revlon. Rebuilds body, revives lustre — 1.49

SPRAY-A-WAVE HAIRSPRAY — Reg. 99c., 15-oz. By Max Factor Sets, holds, styles — 2/1.49

THE DRY LOOK — Reg. 1.66, 9-oz. Dry control grooming for men — 1.49

HAI KARATE AFTERSHAVE — Reg. 2.00, 4 fl. oz. in Oriental Lime or Spice — 1.49

TRAC II TWIN BLADES — Reg. 99c. 5 Cartridge packs — 2/1.49

NIL-ODOR — Reg. 1.99. All-purpose concentrated deodorizer—one drop is enough. — 1.49

COPPERTONE SUNTAN LOTION AND OIL — Reg. 1.54, 4 fl. oz. for promoting faster, deeper, darker tans — 1.49

HOSIERY

WHISPER PANTY HOSE — Reg. 99c. One size all-sheer panty hose — 2/1.49

ZELLER'S ONE SIZE PANTY HOSE — Reg. 97c. All sheer, one size fits all. — 2/1.49

MEN'S TERRY HOSE — Reg. 87c. Sizes 10-13. 80% Cotton, 20% Nylon. — 2/1.49

MEN'S CORDUROY SOCKS — Reg. 1.00. 100% Nylon velour. — 2/1.49

LADIES' WEAR

LADIES' BIKINI PANTIES — Reg. 42c. Sizes S,M,L, in your choice of colours. — 5/1.49

LADIES' BRIEFS — Reg. 42c, Sizes S,M,L, in all pastel shades — 5/1.49

BANDEAU BRAS — Reg. 2.00. Sizes 34B - 40D. — 1.49

TEEN BRAS — Reg. 1.96. Sizes 30AA - 34A. — 1.49

LADIES' HALF SLIPS — Reg. 1.86. Mini, short or average in clingless arnel. — 1.49

SEWING AND KNITTING

45" ROMANTICA — 100% Printed polyester. Reg. 2.17 yard. — 1.49

45" LEISURE LADY — 100% Cotton, assorted prints. Reg. 2.66 yard. — 1.49

36" PRINTED FLANNELETTE — Machine washable. Reg. 69c. yard. — 3/1.49

45" PRINTED BATISTE — Polyester/cotton, machine washable. Reg. 1.76 yard. — 1.49

MERCERIZED CROCHET COTTON — Reg. 69c. In white or ecru. — 3/1.49

BED AND BATH

SILHOUETTE LACE — New lacelike plastic with hundreds of home uses. — 2 yds. 1.49

BIG, BIG BUY WASHCLOTHS — 5 PACK. Reg. 97c. — 2/1.49

TERRY TEA TOWELS — Canadian design. Reg. 1.17. — 2/1.49

COTTON PLAID TEA TOWELS — 100% Cotton. Reg. 2/86c — 4/1.49

COTTON DISH CLOTHS — 100% Cotton, Triple pack. Reg. 97c. — 2/1.49

3-PCE. KITCHEN SET — Kitchen towel, pot holder, dishcloth. Reg. 2.22. — 1.49

TELEVISION AND RADIO PERSONALITY, REINDEER, WILL BE ON HAND ALL DAY MONDAY TO DISCUSS ALL YOUR GARDENING PROBLEMS.

DON'T MISS REINDEER'S SPECIAL ON MAXI-CROP THE 64-oz. LIQUID ORGANIC FERTILIZER ONLY — 1.49

Ladies'
CUFFED SLACKS
In easy care polyester. Sizes 10-18 in your choice of bright summer shades.
Reg. to 8.22 — 5.49

SPRITE
WATCHES
DISCONTINUED LINES
By Timex and Marlin
Reg. 11.78 — 9.49

MINI MOOD
LAMPS
In your choice of decorator colors.
Reg. 3.37 — 2.49

CARSEN HALINA INSTAMATIC
CAMERA KIT
With film and flash. Takes black and white, color prints or color slides.
Reg. 10.98 — 8.49

"Front Lawn"
GRASS SEED
5-lb. bag of Canada No. 1 mixture.
Reg. 6.45 — 4.49

Ladies'
SUMMER BLOUSES
Sizes 10-18 in assorted patterns.
Reg. 3.33 — 2.49

Hardware & Automotive

CHAMPION SPARK PLUGS — Reg. 1.05. To fit most makes and models. — 2/1.49

STP KEEP-KOOL RADIATOR TREATMENT — Reg. 2.47. Protects year round. — 1.49

BARDAHL OUTBOARD MOTOR OIL — Reg. 79c. Increases power, reduces plug fouling. — 3/1.49

5-PIECE PAINT ROLLER KIT — Reg. 2.46. — 1.49

SAND PAPER — Reg. 75c. Coarse or fine grit. — 3/1.49

ZIP FIRESTARTERS — Reg. 67c. Fast, clean and safe. — 3/1.49

VALVO LINE MOTOR OIL — Reg. 89c. Heavy duty, all climate — 2/1.49

MISCELLANEOUS

MEN'S AND WOMEN'S SUNGLASSES — Reg. 1.97. — 1.49

LINK-UP PHOTO FRAMES — Reg. 1.69. In round or oval designs. — 1.49

WROUGHT IRON CANDLE HOLDERS — With decorative candle. Reg. to 2.96 — 1.49

BOXED STATIONERY — Reg. 88c. — 3/1.49

ASSORTED ORNAMENTS — Reg. to 2.22. In wooden or ceramic design. — 1.49

WIND CHIMES — Made from Sooke seashells. — 1.49

GLASSY PIGGY BANKS — Reg. 97c. — 2/1.49

PLASTIC SHOE BOXES — Reg. 97c. — 3/1.49

BIG, BIG BUY BRUSH ROLLERS — Reg. 97c. In assortment of sizes. — 2/1.49

STAMPED COTTON RUNNERS— Reg. 97c. For home embroidery — 2/1.49

WOVEN MATS — Reg. 1.49. Multi-colored design. — 2/1.49

FRAMED PRINTS — Reg. 97c. — 2/1.49

SCATTER MATS — Reg. 97c. — 2/1.49

POSTERS — Reg. 99c. Coloured animal posters. — 2/1.49

HEMBARK TRUE MULCH — Reg. 1.99, 2 cu. ft. bag. — 1.49

SPORTING GOODS

CAMPBELL CHAMPIONSHIP GOLF BALLS — Triple pack. Reg. 1.86. — 1.49

JACK NICKLAUS PRACTICE BALLS — Bag of 24. Reg. 1.96. — 1.49

BADMINTON SETS — 2 Player Set. Reg. 1.86. — 1.49

RIFLE AMMUNITION — .22 Longs. Reg. 93c. — 2/1.49

COLEMAN PROPANE FUEL — 16.4 fl. oz. size. Reg. 1.84 — 1.49

SISSY BAR REFLECTORS — 7". Reg. 1.79. — 1.49

VINYL PONCHOS — Reg. 1.96. Available in orange only. — 1.49

NO. 3 TOM MACK DODGERS — 50/50 or Chrome. Reg. 1.79. — 1.49

FISHING ROD HOLDERS — Reg. 86c. — 2/1.49

BUTTERFLY HANDLEBARS — Reg. 2.59. — 1.49

CANDY

WAGON WHEELS — Reg. 56c. Double chocolate or regular flavors. — 3/1.49

MR. FREEZE POPS — Reg. 27c. Package of 8. — 7/1.49

DARE BAGGED CANDY — Reg. 97c. 1½ and 2-lb. bags. — 2/1.49

McCORMICK'S "SOME OF EACH" PARTY CRACKERS — Reg. 48c. 12-oz. boxes. — 4/1.49

WILL O PAK — Reg 2 for 98c. Chocolate candies. — 4/1.49

BURTON'S IMPORTED ASSORTED BISCUITS — Reg. 87c. 1-lb. 1½-oz. box. — 2/1.49

ROWNTREES SMARTIES — Reg. 98c. lb. — 2 lbs. 1.49

CAMERAS AND RECORDS

SYLVANIA FLASH BULBS — AG1, M3 and M3B. Reg. 1.97. — 1.49

ZELLER'S COLOR PRINT FILM — Reg. 1.07. 126-12. — 2/1.49

CASSETTE RECORDING TAPES — Reg. 97c. 60-Minute blank tapes. — 2/1.49

TOP 30 HITS — Reg. 95c. 45 RPM Singles — 2/1.49

HOUSEWARES

GLASS PITCHERS — Reg. to 1.26. Your choice of two designs. — 2/1.49

KITCHEN PLASTICS — Reg. 97c. A wide assortment of kitchen items. — 2/1.49

FRUIT BOWLS — Reg. 1.26. In gold, green or clear design. — 2/1.49

CLEAR GLASS TUMBLERS— Reg. 33c. 6, 8, 12-oz. sizes. — 5/1.49

TIN FOIL COOKWARE — Reg. 59c. Plates, cup cakes, cake pans, broiler pans. — 3/1.49

TOYS

ASSORTED PLASTIC TOYS — Big, big buy bags of assorted toys. Reg. 94c. — 2/1.49

MATCHBOX TOYS — Superfast action cars. Reg. 69c. — 3/1.49

CONTEMPORA TOY TELEPHONE — Reg. 1.97 in durable colored plastic. — 1.49

DOLL CLOTHES — Fits any 11½" fashion doll. Reg. 97c. — 2/1.49

TONKA SCRAMBLERS — Powered action cars. Reg. 1.99 — 1.49

GRIPPER WHIPPET SET — Reg. 1.96. Bat and ball. — 1.49

CHILDREN'S WEAR

INFANTS' NYLON T-SHIRTS— Sizes 12-24 months in white with contrast trim. Reg. 96c. — 2/1.49

INFANTS' NYLON SHORTS — Sizes 12-24 months in blue, pink, red or yellow. Reg. 96c. — 2/1.49

TODDLERS' TRAINING PANTS — Foam lined. Sizes 1-4 in white, pink or blue. Reg. 81c. — 2/1.49

GIRLS' PUFF KNIT PANTIES — Sizes 2-6x in pink, white or blue. Reg. 49c. — 4/1.49

GIRLS' FULL SLIPS — Sizes 8-14. Lace trimmed. Reg. 1.86. — 1.49

ASSORTED SUMMER TOPS — Sleeveless and short sleeved styles. Reg. to 2.22 — 1.49

GIRLS' SHORTS — 100% Stretch nylon with cuff. Sizes 8-14. Reg. 1.66. — 1.49

BOYS WEAR

NYLON T-SHIRTS — 100% Nylon. Sizes S.M.L. in 4 colors. Reg. 1.86. — 1.49

SKINNY RIB SHIRTS — Sizes S.M.L. in brown, red, navy, blue. Reg. 1.97. — 1.49

SWIM TRUNKS — 100% Nylon. Sizes S.M.L. in stripes or solids. Reg. 2.26. — 1.49

TRIPLE PACK BRIEFS — In blue, gold and green. Sizes S.M.L. Reg. 1.86 — 1.49

TERRY KNIT T-SHIRT — Short sleeved style in S.M.L. Choice of 5 colors. — 1.49

COTTON PYJAMAS — Sizes 8-16 in plain or patterns. Reg. 2.56. — 1.49

MEN'S WEAR

SWIM TRUNKS — Reg. 2.22. — 1.49

TANK TOPS — Assorted colors. Reg. 1.76. Sizes S.M.L. — 1.49

T-SHIRTS — Sizes S.M.L. Assorted colors. Reg. 1.57 — 1.49

TRIPLE PACK WHITE BRIEFS— Reg. 1.96 by Viscount. Sizes S.M.L. — 1.49

LOW RISE BRIEFS — Sizes S.M.L. 100% Nylon. — 2/1.49

OPEN DAILY 9:30 to 9:30 HILLSIDE

SIMPSONS Sears

1.49 shopper stopper

Monday, June 4th

One day only! 9:30 a.m. to 5:30 p.m. Personal Shopping Only! While quantities last!

CAMERA ACCESSORIES

MAGICUBES—Requires no batteries. For use in X-type cameras. Package of 3 cubes .....Each **1.49**

MAGNETIC PHOTO ALBUM—6-page album holds photos without glue or corners. Attractive wet-look cover in assorted colors .....Each **1.49**

200' REEL AND CAN—For regular or super 8 movie film .....3 for **1.49**

GADGET BAG—Small camera case holds film, cubes and 126 camera .....Each **1.49**

MALLORY DURATAPE CASSETTE — 60-minute cassette with exclusive head cleaner for clear sound .....Each **1.49**

Personal Shopping: Cameras (39)

AUTOMOTIVE SUPPLIES

TIRE PRESSURE GAUGE — 0-50-lb. pressure gauge. Incorrect tire pressure causes tire wear .....Each **1.49**

10/30 MOTOR OIL— All season motor oil. Quart size .....3 for **1.49**

CAR MATS — Rectangular floor mat. Freshen up your interior with new mats .....2 for **1.49**

COOL CUSHION—Keeps you refreshed on long summer trips .....Each **1.49**

TURTLE WAX— 18-oz. bottle of liquid wax .....Each **1.49**

WYNN'S TRANS STOP-LEAK—Helps stop transmission leaks. 16-oz. can .....Each **1.49**

TURTLE WAX CAR WASH—Protects and washes at same time. 12-oz. can .....2 for **1.49**

OIL SAVER— Engine additive .....2 for **1.49**

CHROME DOOR EDGE TRIM—Stops nicks on door edge. Two 33" strips per package .....2 pkgs. **1.49**

TIRE PUMPS— Ideal for bicycle, etc. .....Each **1.49**

STP KEEP COOL—Engine coolant. Limited quantities .....Qt. **1.49**

CAR WASH BRUSH—Keeps your hands out of hot water .....Each **1.49**

CHAMOIS—13" by 16". Cod oiled chamois leathers .....Each **1.49**

NENETTE DUSTING BRUSH—Small sized dust brush. Ideal for home or auto .....Each **1.49**

Personal Shopping: Automotive (23)

CHINA, GIFTWARE

WINE DECANTER—2-pint glass decanter in colors of Green, Blue and Smoke Grey .....Each **1.49**

PAPER PLATE HOLDERS—Colorful woven picnic plate holders .....8 for **1.49**

BAKED POTATO HOLDERS—Woven baskets in assorted colors .....12 for **1.49**

CUP HOLDERS—Woven cup holders in assorted colors .....4 for **1.49**

TEA PLATES—8" Ironstone plate with assorted designs .....Each **1.49**

SALAD SERVER SET—Attractive wooden set carved in Kenya. Spoon and fork .....Set **1.49**

SALT AND PEPPER SET—Wooden salt shaker and pepper grinder with natural wood finish ...Set **1.49**

DIVIDED RELISH DISH—A round 7" dish made of crystal .....Each **1.49**

COASTER SET—Milbrook aluminum coasters. Set of 4 in assorted Canadian motif designs .....Set **1.49**

FIGURINES—Ceramic figurines in assorted shapes and sizes .....Each **1.49**

TUMBLERS—10-oz. water tumblers in Blossom Gold and Bordeaux pattern .....2 for **1.49**

BRASSWARE — Incense burner, candle snuffer, water pipes, vases, shoes, coasters and door knockers, all from Teja of India .....Each **1.49**

WOODEN WARE—Assorted carved wooden jars and trivets .....Each **1.49**

WOODEN ANIMALS—Elephants and antelope hand carved in Kenya .....Each **1.49**

GLASS VASES—Assorted lovely shapes and colors .....Each **1.49**

RELISH DISH—Ceramic dish in a twin leaf shape .....Each **1.49**

MUGS AND MUG TREE—4 beer mugs with comical sayings. Includes mug tree. Mustard color .....Set **1.49**

TABLE MOBILE—Colorful plastic discs hanging from a black metal stand .....Each **1.49**

POMPON TREE—Colorful balls mounted on springing metal branches .....Each **1.49**

OCTOPUS CANDLE HOLDER—Wrought iron candle holder with 12 long narrow tapered candles .....Each **1.49**

Personal Shopping: China, Giftware (21)

STATIONERY SUPPLIES

PLAYING CARDS—Double deck of plastic coated cards. Assorted designs .....Each **1.49**

CANDLE HOLDER AND CANDLES—Black metal candle holder and 12 red tapers .....Set **1.49**

LETTER-ETTES—20 sheets of notepaper with matching envelopes. Assorted colors .....2 for **1.49**

POCKET NOTE BOOKS—Assorted pocket or purse size date books and address books .....2 for **1.49**

Personal Shopping: Stationery (3)

FLOOR COVERINGS

DOUBLE FACE TAPE—For use on carpet seams and in doorways. 1½" wide. 15-foot length in package .....2 for **1.49**

VINYL CARPET PROTECTOR—Protect the beauty of your carpets for years of long wear. 27" wide. 2 feet **1.49**

VINYLCREST LINO—Smart patterns in bright colors on vinyl surface .....Sq. Yd. **1.49**

BROADLOOM MATS—Remnant sizes in a variety of colors. Approx. 18"x27" ..2 for **1.49**

12"x12" TILE—Vinyl asbestos tile with polished pebble look. Colors of Aquamist, Indian Sand and Multi-tone .....9 for **1.49**

Personal Shopping: Floor Fashions (37)

NOTIONS

CROCHET COTTON—J. P. Coates Green Label crochet cotton. Sizes 20 and 30 ...3 for **1.49**

LEATHER PIECES—Great for making leather goods or patching .....Bag **1.49**

SCISSORS—7" long, with Black handle .....Each **1.49**

GARMENT BAG—13" by 52". Pink, Gold, Turquoise .....Each **1.49**

NEEDLEPOINT KIT—Fun needlepoint kits in designs of Frogs, Flowers, Mushrooms .....Kit **1.49**

NYLON CRIMPSET—1-oz. 3-ply yarns. Assorted colors .....4 for **1.49**

Personal Shopping: Notions (25)

FABRIC FEATURES

COTTON PRINTS—100% cotton in a good selection of colors and prints. 43" wide .....Yd. **1.49**

COTTON AND POLY BLEND—Variety of colorful prints to choose from. 36" wide .....2 yds. **1.49**

BONDED WOOL—Wool and orlon or acrylics. 54" to 60" wide .....Yd. **1.49**

VISCOSE PLAIDS—Fashionable plaids of 100% viscose. 36" wide .....2 yds. **1.49**

BROADCLOTH — Plain or gingham in assorted colors. 100% cotton. 36" wide .....3 yds. **1.49**

VISCOSE DENIM—Brown, Grey, Blue. 45" wide .....Yd. **1.49**

PRINTED FLANNELETTE— Assorted prints. 36" wide .....2½ yds. **1.49**

Personal Shopping: Fabrics (36)

INTIMATE APPAREL

CONTOUR BRA — Nylon tricot bra with light kodel padding. Sizes 32-36A, 32-38B, 34-38C. White and Ecru .....Each **1.49**

LACE BRA—Magic Cross style bra in White or Skintone lace. Sizes 32-36A, 32-38B, 34-38C...Each **1.49**

NYLON TRICOT BRA—Magic Cross styling in comfy, cool nylon tricot. Beige, White. Sizes 34-36A, 34-38B, 34-38C .....Each **1.49**

TEEN BRAS—Clearance of teen bras. Some soft line, some kodel padded, some foam padded. Mostly cotton in group. Broken sizes .....2 for **1.49**

Personal Shopping: Intimate Apparel (18)

LINGERIE

WALTZ-LENGTH GOWNS—Easy care polyester in pastel shades. Sizes S.M.L. .....Each **1.49**

SHIFT GOWNS—100% cotton in gay patterns S.M.L. .....Each **1.49**

WOMEN'S PYJAMAS—In baby dolls or long length. Assorted prints. S.M. .....Each **1.49**

ANTRON BIKINIS—Bikini briefs. Bright, colorfast, quick drying. S.M.L. .....2 for **1.49**

BABY DOLLS—Washable nylon in Blue, Pink, Lilac shades. Sizes S.M. .....Each **1.49**

ANTRON BRIEFS—Brilliant antron nylon S.M.L. .....2 for **1.49**

ASSORTED BRIEFS—Your choice of bikinis, briefs in assorted colors and sizes 4 for **1.49**

JAX BRIEF—Popular brief with action back. Women's S.M.L. .....2 for **1.49**

STRETCH NYLON BIKINI—One Size fits all. Assorted colors .....2 for **1.49**

Personal Shopping: Lingerie (38)

INFANTS', CHILDREN'S WEAR

SWIM SUITS—Stretch nylon. Girls' or boys' sizes 4 to 6x .....Each **1.49**

CRAWLERS FOR BABY — Cotton corduroy in assorted colors. Sizes 12-18-24 .....Each **1.49**

HOODED TOWEL SETS—Terry towel and face cloth .....Set **1.49**

RECEIVING BLANKETS—Cosy flannelette in nursery prints. Pkg. of 2 .....Pkg. **1.49**

SOCKS FOR BOYS AND GIRLS—Knee highs or ankle. Assorted colors in stretch nylon .....3 pr. **1.49**

BRIEFS AND VESTS—Girls' cotton and fortrel. Sizes 2-4-6-6x .....Each **1.49**

BABY SANDALS—Vinyl baby sandals in assorted colours. Sizes 2, 3, 4, 5 .....Pair **1.49**

COTTON PYJAMAS—For boys or girls. Cotton pyjamas in cute prints. Cool for comfortable summer nights .....Pair **1.49**

Personal Shopping: Infants' and Childrens' Wear (29)

STAPLES

ASSORTED BATH TOWELS—100% cotton towels. Assorted colors and patterns to brighten any bathroom .....2 for **1.49**

WHITE PILLOW CASES—Good quality cotton pillow cases. 1 pair per package .....Pkg. **1.49**

COLORED PILLOW CASES—Good quality cotton pillow cases. 1 pair per package .....Pkg. **1.49**

CALENDAR TOWELS—Bright calendar towels in assorted pretty designs .....2 for **1.49**

PLACEMATS—Assorted designs and colors. 4 to a package .....Pkg. **1.49**

VINYL MATTRESS COVER—Double size. 100% vinyl. Contour fitted .....Each **1.49**

DISHCLOTHS—Large size cotton cloths. Assorted colors. Package of 12 .....Pkg. **1.49**

CHILDREN'S NOVELTY TOWELS—Noah's Ark animal design .....Each **1.49**

FOAM PILLOWS—Large size foam chip pillows. Colorful cotton covers .....Each **1.49**

BATHTUB APPLIQUES—Choose from assorted designs and colors including butterflies, daisies, mushrooms and ladybugs .....Pkg. **1.49**

SOAPS—Decorative novelty soap bars from around the world. Limited quantity 2 for **1.49**

TEA TOWELS—Handy tea towels in colorful waffle weave checks .....5 for **1.49**

VINYL TABLECLOTH—Handy for camping etc. Assorted solid shades to choose from. 52" by 52" .....2 for **1.49**

WHITE SHEETS—100% cotton in bunk or single size .....Each **1.49**

PILLOW COVERS—100% cotton with zippered end .....2 pair **1.49**

PILLOW COVERS—100% cotton percale with zippered ends .....Pair **1.49**

Personal Shopping: Staples (96)

COFFEE HOUSE SPECIAL

Delicious twin salad plate — consisting of potato salad and tuna salad or a bed of shredded lettuce, served with a fresh roll and butter .....2 for **1.49**

Coffee House: 2nd Floor

CANDY COUNTER SPECIALS

COMBINATION SPECIAL—Choice of fresh toasted marshmallows, delicious ju-jubes and licorice allsorts .....3 lbs. for **1.49**

BOXED CHOCOLATES—1 lb. boxes of delicious dark and light chocolates .....2 lbs. for **1.49**

WHITE HEATHER—1½ lbs. of ever popular White Heather mix .....1½ lbs. for **1.49**

Personal Shopping: Candy (87)

LIGHTING FIXTURES

CHANDELIER BULBS—Clear bulbs in choice of 25, 40, or 60 watts .....4 for **1.49**

LIGHT BULBS—Standard frosted bulbs in 100 watt size only. Stock up now ...10 for **1.49**

BATHROOM FIXTURES—Chrome-plated bathroom fixtures. Glass included .....Each **1.49**

OUTDOOR WALL FIXTURE—Black matt finish base with attractive frosted swirl glass ....Each **1.49**

BEDROOM FIXTURE—12" square glass fixture in Yellow, Pink, Blue or White .....Each **1.49**

HALL FIXTURE—Brass finish with swirl glass .....Each **1.49**

TABLE LAMP SHADES—Choose from burlap and other fabrics. 16" high and 14" diameter. Assorted colors .....Each **1.49**

BOUDOIR SHADES—Dainty plastic shades with lace trim .....Each **1.49**

FLOOR LAMP SHADES—Cool selection of colors and styles .....Each **1.49**

Personal Shopping: Electricals (34)

Shopper stopper clothing values

MEN'S CASUAL WEAR

WORK SOCKS—Nylon with reinforced heel and toe. 3-lb. weight .....2 pair **1.49**

HATS—Assorted casual hats in broken sizes and colors .....Each **1.49**

WORK GLOVES—Leather palm with cotton upper .....Pair **1.49**

Personal Shopping: Men's Casual Wear (41/51)

GIRLS' WEAR

BABY DOLLS—Lightweight cotton in assorted prints and colors. Sizes 7, 8, 10, 12. Each **1.49**

T-SHIRT AND SHORTS—Assortment of colors and broken sizes .....Set **1.49**

GIRLS' BRIEFS—Cotton, in package of 3. Sizes 8 to 14 .....Pkg. **1.49**

Personal Shopping: Girls' Wear (77)

FAMILY FOOTWEAR

WOMEN'S SNEAKERS—Canvas sneakers in colors of Navy or White. Full sizes 5 to 9 .....Pair **1.49**

CANVAS SNEAKERS—White or Navy in sizes 11 to 4 .....Pair **1.49**

WOMEN'S SANDALS—Vinyl sandals in Brown, White, Honey. Full sizes 5 to 10 .....Pair **1.49**

CHILDREN'S SANDALS—Vinyl sandals in Brown, White or Honey. Full sizes 11-3 ... Pair **1.49**

WOMEN'S SLIPPERS—Assorted styles and sizes. Shop early for the best selection. Sizes Small, Medium and Large .....2 pair **1.49**

Personal Shopping: Women's Shoes (54)

MEN'S LOW CUT RUNNERS — Canvas uppers, rubber soles. Choose either Black or White. Sizes 6 to 11 .....Pair **1.49**

MEN'S BOOT RUNNERS—Black canvas uppers. Rubber soles. Sizes 6 to 11 .....Pair **1.49**

Personal Shopping: Men's Shoes (67)

BOYS' WEAR

COLORED BRIEFS—Polyester and cotton blend. White, Blue, Gold, Purple. S.M.L.XL. .....2 for **1.49**

PYJAMAS—100% cotton flannel. Assorted prints. Sizes 8 to 16 .....Each **1.49**

TERRY SOCKS—Many colors to choose from. Sizes M(7-9), L(9-11) .....2 pair **1.49**

SHORT SLEEVE SPORT SHIRTS—Polyester and cotton blend. Assorted prints and plains in sizes 8 to 16 .....Each **1.49**

LONG SLEEVE SPORT SHIRTS — Polyester and cotton blend. Assorted prints in sizes 8 to 16 .....Each **1.49**

TERRY SHIRTS—100% cotton terry shirts. Assorted solid colors. S.M.L.XL. **1.49**

APACHE TIES—Assorted prints to choose from .....2 for **1.49**

SWIM SUITS—Lastex stretch suits. Solid colors only. Sizes 8 to 16 .....Each **1.49**

Personal Shopping: Boys' Wear (40)

FASHION ACCESSORIES

TOPS—Women's nylon tank tops in assorted prints. S.M.L.XL. .....Each **1.49**

VINYL BELTS— Assorted vinyl belts .....Each **1.49**

SCARVES—Solid shade scarves. Brown, Cream, Peacock, Mauve .....2 for **1.49**

SCARVES—Assorted prints, squares and oblong scarves. Polyester and acetate .....Each **1.49**

GLOVES—Women's shorty nylon lace gloves. Sizes 6½ to 8. White only .....Each **1.49**

GLOVES—Women's double woven shorty gloves. Sizes 6½ to 8. White only .....Pair **1.49**

BILLFOLDS—Assorted women's and men's billfolds in a variety of colors .....Each **1.49**

COIN PURSE—Women's soft vinyl coin purse. Black, Brown .....Each **1.49**

Personal Shopping: Accessories (88)

HOSIERY

PANTY HOSE—Sized panty hose with reinforced panty and toe. S.M.L.XL. Honey, Beige, Hint O' Brown, Grey Mist .....2 for **1.49**

KNEE HOSE—One size opaque knee hose. Fits 9 to 11. Honey, Beige, Hint O' Brown, Navy .....4 for **1.49**

PANTY HOSE—One size panty hose with reinforced panty and toe. Honey Beige, Hint O' Brown. Fits 100 to 150 lbs. .....3 for **1.49**

PANTY HOSE—One size. All-nude panty hose with reinforced toe. Fits 100 to 150 lbs. Honey Beige, Hint O'Brown .....3 for **1.49**

GOLF SOCKS—Women's stretch nylon-orlon golf sock. Size 9 to 11. White .....2 for **1.49**

KNEE-HI — Girls' nylon-cotton knee-hi. Sizes 8 to 9½, 9 to 11. White, Navy, Red .....2 for **1.49**

SLIPPERETTE—Women's orlon mule style slipperette. Open toe. S.M.L.XL. White, Pink, Blue .....Pair **1.49**

Personal Shopping: Hosiery (75)

MEN'S FURNISHINGS

MEN'S BRIEFS—100% cotton briefs in assorted colors. Sizes S.M.L. .....2 for **1.49**

ATHLETIC SHIRT—100% cotton shirts in assorted color. Sizes S.M.L. .....2 for **1.49**

T-SHIRTS—Fortrel and cotton stretch blend in assorted colors. Sizes regular and large. Each **1.49**

KNIT T-SHIRTS — 100% cotton knit with crew neck. Choose from White, Navy, Green, Blue, Red .....Each **1.49**

MEN'S HOSE — 2x2 nylon. 10" length in assortment of fashion shades. One sizes fits 10 to 13 .....2 pr. **1.49**

EXECUTIVE HOSE—Executive length 17" hose in assorted colors. One size fits 10 to 13 .....Pair **1.49**

MEN'S TERRY SOCKS — A wide variety of colors are yours to choose from including: Red, White, Navy, Green, Gold, Burnt Gold, Wine and Cranberry .....2 pr. **1.49**

MEN'S TIES—Assortment of brightly colored high fashion ties .....Each **1.49**

COTTON HANKIES—White cotton hankies. 9 per package .....Pkg. **1.49**

Personal Shopping: Men's Furnishings (33)

BUILDING SUPPLIES

GALVANIZED EAVESTROUGH— 10' lengths .....Each **1.49**

GALVANIZED DOWNPIPE 10' lengths. 2" diameter .....Each **1.49**

SELF-ADHESIVE CORK—12" by 12" panels ½" thick. Many household and office uses .....3 for **1.49**

GALVANIZED ELBOWS— 2" diameter .....6 for **1.49**

PLASTIC BATHROOM TILE—Available in 6 colors. 5 sq. ft. per package. 4¼x4¼" ....Pkg. **1.49**

LAURENTIAN BRICK—Three dimensional, real brick look. Two colors. Terra Cotta and Antique White .....2½ sq. ft. **1.49**

P.V.C. PANELS—For patio privacy and pool enclosures. 6' by 26". Green, Yellow, White .....Each **1.49**

Personal Shopping: Building Supplies (64)

PAINT, SUPPLIES

EXTERIOR OIL PAINT—Oil base house paint in 7 popular colors. Quart size .....Each **1.49**

EXTERIOR LATEX PAINT—Easy-use Latex paint in 7 colourful shades. Quart size .....Each **1.49**

DROP CLOTH—For covering furniture and floors while painting .....3 for **1.49**

MASKING TAPE—¾" by 60 yards, for painting and miscellaneous household uses .....3 for **1.49**

ROLLER SET—7½" roller and tray. Makes painting easier and faster .....Set **1.49**

CAULKING GUN AND CARTRIDGE—Complete and ready to go .....Each **1.49**

Personal Shopping: Paints (30)

DRAPERIES

JUTE BURLAP—Multi-use burlap in assorted colors. 40" wide .....2 yds. for **1.49**

PLEATER KIT—Includes 2¾ yds. of tape 3½" wide. 10 regular hooks and 4 end hooks .....Pkg. **1.49**

ASSORTED FABRICS—Choose from hopsack, sheer cotton, sating, acrylics, etc. 45" wide. Yd. **1.49**

WINDOW SHADES—Lightweight translucent window shades in White only. 3¾" by 70". Each **1.49**

CUSHIONS—Assorted fabrics and colors .....Each **1.49**

FLAT SASH ROD—Complete with brackets. 20" to 38". Package of 2 .....3 pkgs. for **1.49**

VINYL FABRIC—Assorted colors of vinyl. 54" wide .....Yard **1.49**

SATEEN LINING—48" wide. Lovely sateen lining in White or Ecru colors .....2 yds. **1.49**

Personal Shopping: Draperies (34)

TOYS

JUMBO TRUCKS—Dump trucks of tough plastic in assorted colors .....Each **1.49**

ODKINS—Red, Yellow and Blue colors of non-toxic Playdoh and comical molds .....Set **1.49**

GUN AND HOLSTER—Plastic cap gun holster .....2 for **1.49**

TODDLER DOLL—Pretty toddler doll has sleeping eyes and nylon hair that's washable and curlable. She wears a bright orange pant suit. 15" tall ...Each **1.49**

SUPER DRIVER— Large plastic golf club .....2 for **1.49**

FRISBE—Amusing flying disk. Fun for all ages .....2 for **1.49**

MACHINE GUN—Plastic gun with clicking noice .....Each **1.49**

COLORING BOOK— For hours of fun .....5 for **1.49**

Personal Shopping: Toys (49)

GARDEN SHOP SPECIALS

ROSES—Two rose plants in a package. Assorted beautiful colors .....Pkg. **1.49**

GARDEN LIME—50-lb. bag of lime. To sweeten the soil in your garden .....2 for **1.49**

JUNIPERS—Lovely low spreading juniper shrubs for spring landscaping .....Each **1.49**

POTTING SOIL—30-lb. bag of sterilized soil .....Each **1.49**

STEER MANURE—40-lb. Screened, dried and pulped .....Each **1.49**

FISH FERTILIZER—Organic fish fertilizer in 64-oz. bottle .....Each **1.49**

TOMATO PLANTS—'Small fry' medium size tomatoes in one gallon container .....2 for **1.49**

MARIGOLDS—Large plants in single containers .....4 for **1.49**

CLEMATIS—Many popular varieties of this lovely flowering climbing vine .....Each **1.49**

Personal Shopping: Garden Shop (71)

VACUUM BAGS

VACUUM BAGS—In packages of 3, to fit most models of vacuums .....2 pkgs. for **1.49**

Personal Shopping: Vacuums (20)

RECORDS, ACCESSORIES

CASSETTE TAPES—90 minute tape and head cleaner .....Each **1.49**

CASSETTE TAPES—3 60-minute low noise level tapes .....Pkg. **1.49**

BATTERIES—For recorders, radios, flashlights, etc. AA, C, D. Your choice .....8 for **1.49**

RECORD RACKS— Holds 50 LP records .....Each **1.49**

RECORD CLEANING CLOTH— Anti-static .....2 for **1.49**

LP RECORDS— Various Artists .....Each **1.49**

Personal Shopping: Records, Accessories (58)

LUGGAGE FEATURE

NYLON SPORT BAG—Great for children's gym clothes, travelling, etc. .....Each **1.49**

Personal Shopping: Luggage (14)

JEWELLERY

FASHION JEWELLERY—A great selection of pins, necklaces, earrings, beads and bracelets. All in fashionable spring colors. From our regular stock .....4 for **1.49**

WATCH STRAPS—Men's and women's leather and cortam watch straps in assorted sizes and fashion colors .....Each **1.49**

STAINLESS STEEL FLATWARE — 5-piece place setting. Completely dishwasher safe. Choose from two patterns ..2 for **1.49**

JEWEL CASE—Plastic drum-shaped jewel boxes, just right for little girls' treasures .....Each **1.49**

CARVING SET—Two-piece stainless steel carving set with rosewood handles. Beautifully gift boxed. A great idea for a shower gift .....Each **1.49**

STERLING SILVER CHARMS—Choose one of these dainty charms as a birthday gift for your own collection .....Each **1.49**

Personal Shopping: Jewellery (4)

HOUSEWARES

CORN POPPER—Metal corn popper with long handle. Ideal for camping or fireplace .....Each **1.49**

EGG BEATER — Good quality stainless steel beaters with nylon gears .....Each **1.49**

PLASTIC GARBAGE BAGS—Medium weight with twist ties included. 26" by 36". 10 per pkg. .....3 pkgs. for **1.49**

JUICE DECANTER AND GLASSES—1½ qt. decanter with tight lid. Four 6-oz. glasses. Clear glass with orange design .....Set **1.49**

ASSORTED PRESCUT GLASSWARE— Pitchers, divided dish. Your choice .....2 for **1.49**

ENAMEL COOKWARE — Assorted pieces of lightweight porcelain ware. 2-piece saucepan set, 3 qt. saucepan, 4 qt. pot, frying pan .....Each **1.49**

YACHT MOP—6-oz. cotton mop, handy for quick cleanups .....2 for **1.49**

ALUMINUM BAKEWARE—Square cake pan, round cake pan, muffin tin, pizza pan. Your choice .....2 for **1.49**

TEFLON BAKEWARE—Round cake pan, pie plate. Your choice .....Each **1.49**

EXTRUFIX GARBAGE BAGS — Replacement bags for extrufix rack. 40 bags per package .....2 for **1.49**

CERAMIC MUGS — Stacking or non-stacking mugs in assorted colors and patterns .....4 for **1.49**

RUG SHAMPOO—Glory or Bissell. Easy to use foam rug cleaner .....Each **1.49**

SPRAY KLEEN—All purpose cleaner in 24-oz. spray bottle or 32-oz. drum refill .....2 for **1.49**

FOOD SERVER-SAVER SET—3-piece plastic bowl set. Ideal for serving or storage. 2, 4, 6-cup sizes with seal-tight lids .....Set **1.49**

KNIFE SHARPENER—Dial-X sharpener. Sharpens scissors and shears .....Each **1.49**

MAC TAC—Vinyl paper in a large choice of patterns and colors. Pre packaged in 3-yard rolls .....Each **1.49**

CORN BROOM—Good quality corn broom. Great for so many household cleanups .....Each **1.49**

LAWN COASTERS—Keeps glasses from tipping on the uneven grass. Plastic coated wire coaster, just push it into the ground to make a sturdy platform. In Green or Yellow .....4 for **1.49**

INDOOR CLOTHESLINE—Ideal for drying hand washables in the bathroom or laundry room Each **1.49**

Personal Shopping: Housewares (11)

HEALTH, BEAUTY ITEMS

HAIRSPRAY—Sudden Beauty. Choose from regular, hard to hold and unscented .....2 for **1.49**

RESDAN—Dandruff treatment hair dressing and conditioner .....Each **1.49**

ALBERTO VO 5 CREME RINSE—For tangle-free hair. Regular or lemon .....Each **1.49**

CREST TOOTHPASTE—Family size in Regular or Mint .....2 for **1.49**

DETERGENT—White Velvet for dishes and fine fabrics .....2 for **1.49**

WHITE VELVET SHAMPOO— Egg creme .....2 for **1.49**

RUBBER GLOVES—White Velvet in regular and large sizes .....2 pair **1.49**

FOAMING BATH OIL—For softer skin ....Each **1.49**

WILKINSON BLADES—For closer, smoother shaves .....2 pkgs. **1.49**

TRI-GREEN MOUTHWASH .....2 for **1.49**

WHITE VELVET FACIAL TISSUE—Soft tissues in spring colors of Pink and Yellow. Limit 5 per customer .....5 for **1.49**

NIVA CREME—7.5-oz. jar of cool creme. Great for sunburns .....Each **1.49**

NEET—Aerosol spray depilatory. Keep your legs silky and smooth for summer .....Each **1.49**

Personal Shopping: Health, Beauty (8)

Shopper Stopper Sports Features

OMC OIL—Outboard motor oil. 2-cycle, 16 fluid oz. Limit 6 per customer .....3 for **1.49**

SUREFLITE GOLF BALLS—Special tough vulcanized cover, extra durable .....6 for **1.49**

GOLF TUBES—White plastic. 35" long. Saves your bag .....8 for **1.49**

SIMPSONS-SEARS BATTERIES—AA, C, D sizes for transistors, flashlights .....8 for **1.49**

BURGESS FLASHLIGHT AND BATTERIES—Metal case with magnet attached for convenience. Includes 2 batteries .....Set **1.49**

BEGINNERS TENNIS RACQUET—6-ply tennis racquet, nylon strings. Great for beginners .Each **1.49**

GOLF HEAD COVERS—Vinyl covers for 1, 3, 4 Woods .....Each **1.49**

STYRAFOAM COOLERS—17x12x14. Great for keeping things cold .....Each **1.49**

SHOOT-A-LITE—Flame lighter, lights liquids and gases. Also lanterns, stoves, torches. No need for matches .....Each **1.49**

UTILITY SHEETS—Clear plastic sheets. Heavy duty, sanitary, and washable .....Each **1.49**

TROUT NET—Aluminum frame with plastic handle, safety cord and nylon netting .....Each **1.49**

TACKLE BOX—Green plastic. Great for beginners .....Each **1.49**

SPINNING REEL—Lightweight open face spinning reel. Full ball pick up and noiseless operation .....Each **1.49**

FUN FLOAT—Unsinkable durafoam. Rot-proof, weather-proof. Ideal for swim fun .....Each **1.49**

DISPOSABLE BAGS—For portable camping toilets. Ideal for scouts, hunters, campers, fishermen. 12 per package .....2 pkgs. **1.49**

Personal Shopping: Sporting Goods (6)

HARDWARE FEATURES

HOSE—5/16" by 50'. Ideal for watering .....Each **1.49**

MEASURING TAPE—Steel edge. ¼" by 10' .....Each **1.49**

MITRE BOX— For making angle cuts .....Each **1.49**

HAMMER 16-oz. wood handle .....Each **1.49**

ASSORTED PLIERS— Plastic coated handles .....Each **1.49**

BAMBOO RAKES—For raking up leaves, grass trimmings etc. .....Each **1.49**

ASSORTED TOOLS AND SUNDRIES— A good selection .....Each **1.49**

Personal Shopping: Hardware (9)

Simpsons-Sears Hillside: 3190 Shelbourne Street. Lots of Free Parking . . . No Tickets, No Time Limit.

(6-1)

RARE WIND in Vancouver this week blew no good to anybody — except girl watchers as this downtown scene shows. The leggy young lady who caught the photographer's eye no doubt had her mind on other matters at the time than striking a pretty pose for the camera. The outcome, however, is quite appealing.

Narrow Path of Impartiality

The Two Pitfalls in Vietnam

By JAMES ANDERSON
Times Correspondent

SAIGON — Since Canada's truce mission arrived in Vietnam four months ago, Commissioner Michel Gauvin has been steering delicately between two pitfalls.

One has been his fear that he would be forced by events to abandon impartiality and become the open advocate and defender of the South Vietnamese and U.S. side of the continuing conflict.

The other has been the equally present fear that U.S. withdrawal from Vietnam would eventually turn out to be an "elegant cop-out" with Canada helping to provide the elegance.

The path between the two has grown steadily more narrow.

Senior officials of the delegation, generally satisfied with the decision to withdraw from the International Commission of Control and Supervision, feel that time was running out and Canada could not have maintained its stance of impartiality indefinitely.

There has been a Quixotic quality, a style of upright futility in Canada's participation in the ICCS.

Short pants, rule books and pure hearts, the Canadians seemed to lack nothing but whistles to complete the image of well-meaning scoutmasters.

But while trying to apply the rules — the Paris peace accord and its protocols — to the letter, the Canadians have really been acting a part that wasn't in the script.

It hasn't been a matter, in the truest Don Quixote manner, of seeing things in oversimplified terms of black and white. Commissioner Gauvin and his force have been less naive and more open minded than appearances sometimes suggested.

But Canada has no real involvement, practical or emotional, in Vietnam and its policy has been more a search expression of the country's image of itself than a response to the facts of Vietnam.

The experience may someday be seen as part of Canada's long attempts to discover, explore and define its national character.

And the decision to withdraw may go down as an important gesture of national independence.

The rulebook became all important to the Canadians in Vietnam largely because they rejected any attempt to draw them into a vaguer, broader and more ambitious role than the marginal tasks spelled out for the ICCS in the Paris accords.

"I am not concerned with past history," said Gauvin, "because if I start taking the past into consideration, how far do I go back—to 1968, or 1960, or 1954 or beyond?"

A righter of past wrongs, an arbiter of old quarrels, an ultimate judge of the issues in Vietnam—it would be a pretentious, impossible role, which Canada was determined not to attempt, and didn't.

Communist members of the commission urged that the ICCS should take on such a task, allowing the investigation procedure to slip into the background and concentrate on a mediation role between the hostile sides.

The South Vietnamese quickly came to regard the Canadians as their friends in the commission.

Canadians generally got along well with South Vietnamese officers—many of whom owe their ranks in part to their ability to impress their now departed U.S. advisers.

Most of the Canadians, basically anti-Communist from Gauvin down, sympathized with the South Vietnamese but worked hard and largely successfully to be fair.

All four of the parties who signed the Paris peace accords, the U.S., South Vietnam, North Vietnam and the Viet Cong, would probably have been content with a commission composed of advocates.

Canada with a stiff-necked sense of national pride and its reluctance to be anyone's tool, was listening to its own tune and marching out of step.

The prolonged procedural dispute which has stalemated the commission recently could, for example, be resolved if Canada and Indonesia would simply send in their reports on North Vietnamese infiltration into South Vietnam under their own names.

Instead, with Gauvin leading the way, they have insisted that the commission must do so.

The United States may have hoped that Canada would in cases of stalemate, simply bypass the commission with its rule of unanimity.

Instead, the Canadians have fought to restrict the application of the unanimity rule, override Polish and Hungarian veto attempts and make the commission itself an effective, four-country operation.

It was, senior Canadians felt, the only way to avoid coming into the role of an advocate for one side.

The problems were inherent from the start.

The ICCS was created as an instrument of U.S. policy, a sort of Indochina check-out service.

Its greatest impact, if it worked effectively, would be to narrow the credibility gap which has plagued the U.S. government for years by providing independent confirmation for assertions on which Washington might want to base future actions.

In its harshest light if President Nixon decided to start bombing again, he would have Canada's word that the North Vietnamese had violated the peace accords to help him still domestic criticism.

By comparison, the Communists are less concerned with their credibility and opinion at home.

The size, mobility and methods of operation of the commission were one of the important points gained by the U.S. in its bombing of Hanoi last Christmas.

The Viet Cong and the North Vietnamese had apparently not included the commission in their plans and made little attempt to use it for their own advantage.

Canadian public opinion, divided n the rights and wrongs of the Vietnam war, would surely have welcomed reports of Canada's peacekeepers fearlessly calling fouls against both sides.

In a few cases, perhaps 10 out of 150 completed investigations, the Canadians did blame the South Vietnamese.

But in many cases, the Viet Cong have not bothered to complain to the ICCS about South Vietnamese violations.

The military facts of life in Vietnam are that a ceasefire in place means a halt to the Viet Cong's 12-year insurgency.

They agreed to it in return for America's withdrawal and political concessions which promise the Communists a permanent place in the political life of South Vietnam.

The U.S. pull-out needed no real supervision. The political concessions do not come under the control of the commission until they are settled between Saigon and the Viet Cong.

Prisoner exchanges have not been a dominent issue for the Vietnamese themselves.

The ICCS was therefore left supervising and controlling chiefly those aspects of the agreement which benefit the Saigon government.

It is located almost entirely in areas of government control, and for other technical reasons built into style of operations on each side, the South Vietnamese are in a better position to use the commission that the Communists.

In a guerrilla was the provisions of a peace settlement do not bear in the same way on each side.

The Communist undertakings in Paris are largely negative — what they won't do.

The Saigon government, on the other hand, promised vague but positive political concession in the future.

Controlling, as it does, with a firm hand most of the population of South Vietnam, the Saigon government can violate the spirit of the accords by doing nothing more than hanging on and refusing to make way for some new form of government which is supposed to follow the process of negotiations and elections.

The Vie Cong can violate the accords chiefly by acting on the implied threat that they will resume the war to impel the South Vietnamese administration to make the political concessions they promised in Paris.

With its effective limitation to military activities, the ICCS could never be really neutral in its impact on the Vietnam situation, no matter how impartial in each separate case.

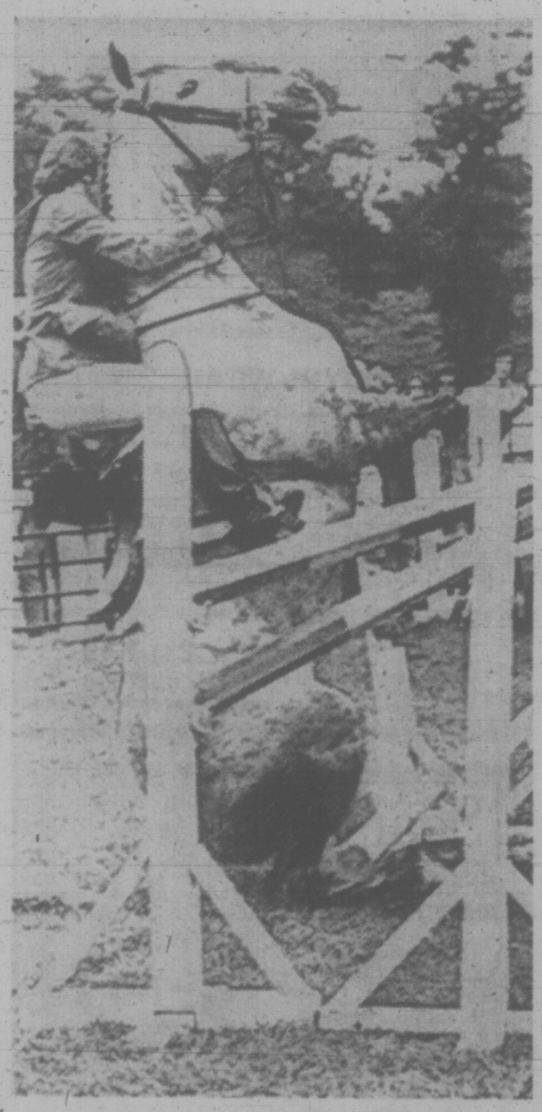

THE HORSE'S name is Hi Neighbor, but it wasn't being very friendly when it reared after striking an obstacle at a recent horse show in Long Island causing its rider to cling on for dear life.

Class Hate Flaring In Murder's Wake

By JONATHAN FENBY

BRUAY - EN - ARTORIS, France (Reuter) — In the bleak mining fields of northern France, class hatred and bitter antagonism between workers and employers has been dramatically illuminated by the murder of a 16-year-old girl.

Surrounded by political extremists, intense local feeling and the secretive world of the bourgeoisie, the case has become a national affair and raised serious questions about some aspects of French justice.

Feelings run so deep that some local people refused to believe a recent confession by a 17-year-old boy and saw it as part of a plot by the rich middle class of the region.

The conservative newspaper Le Figaro described the case as a "mini Dreyfus affair" while the liberal weekly L'Express spoke of a "monstrous judicial error" which turned a routine murder case into a national matter. The Dreyfus affair was a classic 19th century miscarriage of justice in which a Jewish officer was wrongly convicted of treason but later vindicated.

ACCUSES NOTARY

The case began a year ago with the discovery of the body of schoolgirl Brigifte Dewerve on a stretch of wasteland near her home in a poor miners' street here.

Under French procedure, the case was handed to an examining magistrate, Judge Henri Pascal. Pascal quickly ensured that it would be more than a routine murder case.

He charged a leading Bruay citizen, notary Pierre Leroy, with the murder and started speaking freely about the case in public, breaking the secrecy which magistrates are supposed to observe on their cases.

The charging of Leroy—and later of his fiancee Monique Mayeur who was accused of complicity—brought out the strong class feelings simmering in the Bruay region where the coal pits are closing and work is scarce.

Leroy, a big, impassive man, became a symbol of the tough secretive bourgeois world and the mine owners who were taking away the area's traditional source of work.

PROOF LACKING

Ranged against him was Pascal who grew into an increasingly controversial figure as he insisted on keeping Leroy in detention, despite the lack of material proof.

Pascal's behavior raised serious questions about the powers of examining magistrates, who are meant to be impartial figures seeking out the evidence before a trial is held.

But for many local people and for extreme leftists who made his cause their own, Pascal became a folk hero.

Committees were set up to back him and to seek out "truth and justice." When he was taken off the case last year and when Leroy and Miss Mayeur were freed on bail, the judge's supporters saw it as a victory for the notary's middle class group over popular justice.

The agitation continued.

Then a 17-year-old schoolboy confessed to the new examining magistrate in Paris that he had killed Brigitte. The boy, an orphan had been an active member of the "truth and justice" committee and had been questioned 10 times by Pascal as a witness last year.

But the charge has not been lifted against Leroy and Miss Mayeur, and the boy's confession has not convinced many local people.

RENO
FUN TOURS
June 16
and July 14
Also from Vancouver
Weekly

DISNEYLAND
10 Days
June 30 - July 14, 28,
Aug. 11, Sept. 15
2 persons $343
3 persons $485
4 persons $598
Travel by air-conditioned Restroom bus. First night Eugene and the next night in San Francisco. Five nights in Los Angeles at Hyatt Lodge, across from Disneyland and return. Includes admission to Disneyland and 10 adults' or 15 children's attractions. Admission to Marineland and Knott's Berry Farm. Side trip to Tijuana, Mexico.

CALIFORNIA
15 Fun-packed days visiting San Francisco, Disneyland, Reno, Tijuana, Las Vegas. Departing July 1st and monthly thereafter, and July 22.

LAS VEGAS
9 DAYS—Reno and Las Vegas. Departs June 23, September 29, and October 6.

SAN FRANCISCO
RENO
8 DAYS — Departs June 22, September 29 and October 13.

ALASKA
13 Days
Departs June 10, July 14, Aug. 11

PALM SPRINGS
14 Days - Nov. 10

SALT LAKE
Grand Canyon
16 Days - Departs Aug. 18

CALIFORNIA
ARIZONA
16 Days - Oct. 21

WRITE or PHONE
FOR FREE BROCHURE
383-9123
All Fun Travel
818 Douglas Street
VICTORIA

HAWAII
Husband $230.00
Wife $222.50
Victoria/Honolulu/Victoria. All ground arrangements made — Hotels, Inter-Island Arrangements, etc.
Don't disappoint yourself and your family, book now and be SURE.
BAINS
International
Travel
Service Ltd.
1710 Douglas
(opposite the Ray)
Telephone 386-6363
IATA

CALIFORNIA
AIR-SEA $295
HOLIDAYS
P&O
6 Days from Vancouver June, July, Aug., Sept.
Includes:
● A delightful 4 day cruise aboard P & O's brand new cruise ship SPIRIT OF LONDON. You'll enjoy one-class cruising, gourmet meals, fun, sun and deck games!
● Full day excursion to Disneyland and admissions.
● Hollywood-Roosevelt Hotel for three nights with Olympic size swimming pool.
● Western Champagne flight Los Angeles to Vancouver.
● Children under twelve half fare.
Call in and see the cruise specialists at . . .
WILLIS TRAVEL SERVICE
385 4312 • 578 Yates St., Victoria, B.C. • 385 4312

JEUNE BROS.
FOR
CAMPING

PEETZ
FOR
WATER SKIS

SEE BEAUTIFUL BRITISH COLUMBIA
with
COACH LINES
2 OUTSTANDING TOURS to the INTERIOR
JASPER - PRINCE GEORGE
June 17 - 22
$126 ea. Dbl. or Twin
$160 Single
Over Fraser River Delta, Fraser Canyon, 100 Mile House, over Cariboo Highway, passing Lac le Hache to Prince George, Jasper, see Lac Beauvert, the lovely sister lakes—Patrica and Pyramid and bottomless Maligne Canyon—to Kamloops via Yellowhead Highway, Mount Robson Provincial Park — through North Thompson River Valley — Cariboo Trail and miles and miles of thrilling scenery.
CANADIAN ROCKIES
June 24 - 30
$136 ea. Dbl.
$140 ea. twin $182 Single
Highlights: Fraser Canyon, Shuswap Lake, Eagles Pass, gondola lift up Sulphur Mountain, Banff, Lake Louise, Glacier, Revelstoke through Kicking Horse Pass, beautiful B.C. lake country passing Mara Lake, Kalamalka Lake, Okanagan Lake to Penticton and miles and miles of beautiful scenery.
For Information and Reservations Call
VANCOUVER ISLAND COACH LINES
(B.C. Parlour Car Tours)
Employee Owned Company
710 Douglas St. 385-4411

Two exciting vacations heading
NORTH TO ALASKA
1 26 DAY BUS / CRUISE TOUR
A fully escorted coach tour through BC's Interior to Prince Rupert and thence aboard the Alaska State Ferry up the 'Inside Passage' to Skagway. A special car on the famous White Pass & Yukon Railroad provides a scenic ride over the 'Trail of '98' to Whitehorse, and then on by coach to Tok, Alaska, Whittier, Anchorage, Fairbanks, and Dawson City, capitol of the Yukon. You'll return down the Alaska Highway, the Hart Highway, over to Jasper on the Yellowhead, then back down through Blue River and Kamloops to Vancouver.
Though covering a great deal of territory, the pace is leisurely and there's ample time for shopping and sightseeing. Tour cost includes all transportation (air-conditioned coach, Alaska State Ferry and railroads), and first-class accommodation throughout.
DEPARTURE — BCAA BLDG., Broadway at Oak, Vancouver — 8:00 AM JUNE 30
NOTE — TOUR CAN BE JOINED AT NEW WESTMINSTER & CHILLIWACK
RETURN — JULY 25
TOUR COST — — sharing. $655.00
2 'CRUISE & FLY' ALASKA HOLIDAY
Here's an exclusive only BCAA can book for you! Sail the magnificent Northwest Coast aboard P&O Lines 'SS Arcadia' to Anchorage with a stop at Ketchikan. Then by deluxe, air-conditioned coach, the Alaska Railroad, coastal ferry, and Wein Airlines, you'll explore the many fascinating faces of this great State. You'll visit the Columbia Glacier, Mount McKinley, the fertile Matanuska Valley, Earthquake Park, Bridal Veil and Horsetail Falls among the many points of interest. Centers include Valdez, 'The Switzerland of America', Whittier, Fairbanks and Whitehorse, from where you return to Vancouver by CP Air. All accommodations are excellent and tour cost includes passage on the Arcadia including meals aboard, motorcoach, coastal ferry, railroad and air fares, transfers and sightseeing.
DEPARTURE VANCOUVER JULY 9
RETURN — JULY 22
TOUR COST — — sharing From $670.00
1075 Pandora Ave.
Victoria
382-8171
BCAA TRAVEL AGENCY
8 Offices to Serve You
Vancouver - 999 West Broadway (at Oak) - 732-3911 • New Westminster - 755 Sixth St. - 525-1656 • Chilliwack - Southgate Shopping Centre - 792-4664 • Penticton - 339 Martin St. - 492-7016 • Kamloops - Thompson Park - 372-9557 • Prince George - Spruceland Centre - 563-0417 • Nanaimo - Northbrook Mall - 758-7377 • Victoria - 1075 Pandora - 382-8171.

Hawaii
$230
Air Fare Round Trip
Victoria to Honolulu
Fine Hotels from $6
per person per day
WILLIS
TRAVEL SERVICE
578 Yates 385-4312
Opposite Post Office
for Personalized Service

A.B.C.
CHARTER
CHRISTMAS
IN
LONDON
$249
IATA
TRAVELWORLD
A FULL SERVICE TRAVEL AGENCY
BOOK NOW 382-3121
BANK OF COMMERCE BUILDING
on View at Douglas Street

CHARTER CHATTER
with
TOM WOODWARD

Nobody has greater distaste for vendors pushing Christmas in June than I do.

In this case the necessity has been determined by the new Government regulations regarding charter-flight.

The rules are quite explicit. You MUST reserve your seat 90 days ahead of your departure date. It doesn't take much figuring to calculate that if you want to visit friends and family in Europe this winter or this Christmas, and save a bundle in air fare, you HAVE to be registered three months ahead of time.

I feel ridiculous mentioning this but we are already taking reservations for fall, Christmas and winter jet flights to Europe with Wardair Canada Ltd. . . . and the space is tight

Hawaii with Wardair or anyone else is going to be just a dream unless you book it now . . . remember last year? . . . Vancouver agents are snapping up the space on the Hawaiian Islands for the huge mainland market . . . what you put off 'til next month may be sold next week . . . so do plan early; no deposits are required yet and the 90-day nonsense doesn't apply, but for the record we are already planning block space in Hawaii for March, 1974!

Last Sunday the 25,000-ton Tss. FAIRSEA, gleaming white, eased into Victoria and tied up for nine hours.

I had seen films about this beautiful Italian Liner, photos, brochures, etc., and in considering the price, ports of call, wide itinerary plus the apparent quality, this had to be one of the best vacation ideas for one or two weeks in a long time. I say apparent quality because a brochure is, well, a brochure, and let's face it, the Firenza looked good on paper!

No boarding passes were issued to Victoria Travel Agents and I am not happy selling things that I haven't seen or experienced.

So, bright and early Sunday, impelled by the proposition that nothing ventured is nothing gained, loosely attired and wearing canvas deck shoes I strode up the gangplank whistling Arrivederci Roma and entered the foyer, full of smart ship's officers and happy looking passengers.

With a quick glance at the deck plan I headed for the sharp end and started to explore the ship . . . Shades of my youth! . . . never before have I been so tempted to stow away.

The FAIRSEA is indeed a beautiful ship, bright and cheerful she shines and radiates with opulent wall to wall comfort . . . she is exactly as the brochures describe her and we have a whole stack of those very brochures to mail to you.

The best is yet to come. Those of you who have wanted to cruise the Caribbean or the Mexican Pacific have always been faced with the extra cost of flying down to join your ship, and that can take an awful bite out of your hip . . . Not any more.

SITMAR CRUISES who operate both FAIRSEA and FAIRWIND will fly you to Florida for $100 RETURN, to Los Angeles for $25 RETURN, and to San Francisco for $20 RETURN . . . and you may break your journey!

Here again though, as with all good things, they tend to go quickly so I do urge you, please book early.

Full cruise details and the new new charter-flight program is available, phone, write or call in to:

FOUR SEASONS TRAVEL
384-7108
212-620 View St., Victoria, B.C.

CLOCK TICKING AGAIN

DUNDAS, Ont. (CP) — The century-old town clock in this community near Hamilton is running again thanks to a student project at McMaster University.

The clock in the tower of the town hall stopped running shortly after the Second World War and was boarded over.

In 1971, two McMaster mechanical engineering students, Rod Eastman of Dundas and Bill Sliedricht of Hamilton, were given permission to put it back in order as a fourth-year project in their course.

The repaired clock will not be returned to the tower but will go on display in the town hall when a suitable location is chosen. An electric clock system was installed in the town hall during renovations a few years ago.

The clock was built by Reeves and Co. of New York and installed in the town hall before 1880.

The students, with the help of a senior technician in the department and two professors, dismantled parts of the clock in order to refurbish and rebuild it. They completed the project before their graduation last year.

The main problem centred on the method of winding up the weights which ran the clock mechanism. An electric winding device was designed to wind the weights up a few inches every hour, eliminating the need for winding by hand once a day.

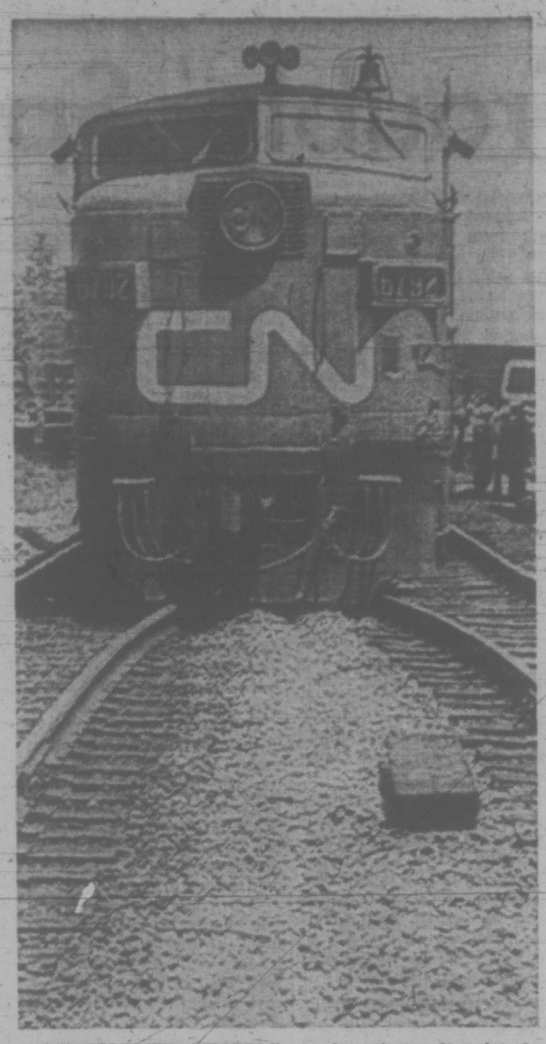

LOCOMOTIVE STANDS at junction of twisted track in Pickering, Ont., after derailing along with three other locomotives. All units left the track but this one landed in a confusing location giving the appearance of a train straddling two sets of tracks. No one was injured in the accident.

TEASING ZSA ZSA ARRIVES

LONDON (UPI) — Actress Zsa Zsa Gabor flew in to London's Heathrow Airport Friday and posed for photographers wearing — she said — nothing but stockings under her fur coat. Nobody challenged her to prove it.

"It was so hot on the plane, darlink, that I just had to peel off," Miss Gabor explained in her famous goulash-tinged, breathless tones.

"Not in front of everybody, you understand. I've got nothing under this fur coat — just my stockings. Did you know that?" she said.

Miss Gabor, travelling with her daughter Francesca, said she stripped because she was "hot and absolutely exhausted."

"I've been on a 14-hour flight from Los Angeles and I came straight to the airport from the TV studios where I was doing two live chat shows."

Napoleon's Retreat Still a Delight

By KENNETH DODD
Manchester Guardian

Distance, they say, lends enchantment to the view. Not so with Elba. The enchantment is right there on this delightful island just five or six miles off the northwest coast of Italy. And one can only question the sanity of Napoleon Bonaparte who abandoned his comfortable exile on Elba after only nine months in exchange for a rain-soaked battlefield outside Brussels.

Well, the common market he failed to establish by military force has now come into being by economic necessity and Elba, perhaps regretfully for those who have already discovered its charm, is likely to become increasingly well known by the tourist.

Fortunately, Elba is never going to become another Majorca. For one thing it is just that little bit too difficult to get there and for another the Elbans have decided to restrict further tourist development to prevent great multi-storey blocks of concrete sprouting on their beaches.

In fact there is very little more hotel development to come—perhaps another 2,000 beds or 30 to 40 hotels to add to the 8,000 beds in 170 hotels already available. Of the hotels already built only about a dozen are on the island's beaches—and they include some of the most expensive accommodation available.

No new developments are being allowed within 150 yards of the sea. At least that is the intention and it will be interesting to see in the next few years if the Elbans, who need the tourist growth to counteract the decline in their iron ore, steel, and grape growing industries, can resist the pressures that will inevitably come.

Signor Boris Procchoi, manager of the Desiree Hotel, near Procchio on the north side of the island, and chairman of the Elban Hotels Association, is confident they can. "We want to attract the quiet, responsible tourist who wants to see our island, enjoy its scenery, but does not want to be blasted by noise all the time."

That might seem a little spartan. In fact the island offers an amazing variety of things to do. Skindiving, water skiing, fishing, sailing, walking, climbing, swimming, or even just lying on the sands. You can also collect quartz which is found in great variety. A few hotels have their own tennis courts and pools, there is a golf course not far from Portoferraio; about a dozen night clubs and discotheques are open during the peak season, though you need transport to get to most of them, and a few of the larger hotels run dances. There are also bars galore, but only one amusement arcade as far as I could see.

The island is noted for its sea food but there is scarcely a gourmet restaurant to be found, mainly because the close season makes it difficult to maintain staff standards. Perhaps, the Stella Marina in Portoferraio, La Marinella in Marciana Marine, Il Castagno in Porto Azzurro, and the barbecue near Capoliveri are worth a mention.

During the summer the weather, particularly on the south side sheltered by the hills, is hot, and, of course, the beaches and roads busy. A quieter period is the four weeks from mid-September to the close down in mid-October when the weather can be quite delightful.

The island of course attracts luxury yachts in great numbers and there are plans to build two marinas at Portoferraio, the capital. There will also be some improvement of the airport, which can take planes with up to 30 seats, but there is no intention of making it suitable or even possible for big jets.

One major private development is at Ortano beach on the east coast where villas, apartments, bars, discotheque, and restaurants are being erected at a spot near Rio Marina.

Although the heights are not great by Alpine standards, the valleys and ravines, coves and gulfs are so numerous that vistas change with fascinating rapidity as you drive through the island.

The hills culminate in the magnificent jutting peak of Monte Capanne, whose summit is reached by cable basket (standing only) — a spectacular ascent to be attempted only by those with a head for heights.

From the peak you can see on a clear day not only the island beneath you but also Sardinia and Corsica and some of the smaller Tuscan islands, including Monte Cristo.

There are about 40 different sandy beaches on the island, most of them small and not all of them as dreamy as the guidebooks would have you believe.

How to get there: normal route is via jet to Pisa then by train or coach to Piombino, where a regular car ferry service runs to Cayo and Portoferraio (about 1½ hours). There is also a hydrofoil service from Piombino and air flights during the season run from Milan.

Getting round the island is a problem. There is a bus service but the timetable with its numerous saints' days exceptions needs some mastering. The best bet is to hire a car. Hertz, Avis, and local garages hire out a wide variety of Fiats, though not cheaply.

The roads are what can only be described as "sporty," with bends every few yards, most of them very sharp. But it's good fun.

'Gas' Chambers A Grim Prospect For Visitors

By ANTHONY COLLINGS

BONN, Germany (AP) — Black flags marked with skulls and crossbones and the mysterious codeword "B9" startle visitors to Bonn.

The grim banners wave from scores of houses on the main road through the West German capital and neighboring villages.

They make the houses look like sets for some film about medieval Europe during the plague.

South of Bonn, in the picturesque village of Mehlem, a banner protests: "Mehlem—once the Pearl of the Rhine, today Bonn's gas chamber."

Hardly likely to boost tourist trade, the banners are the latest weapons of citizens battling a modern plague's pollution.

Thousands of angry Germans living along Highway B9 have mounted an intensive protest this spring against truck noise and exhaust pollution which one city official admits have become "unbearable."

"It's harming my daughter's health," says one protester, Irene Quantius, 23, a pretty hausfrau interviewed at her Mehlem home. "The noise and the fumes are terrible."

She shouts to make herself heard above the thunder of an eight-ton juggernaut outside carrying bottles of natural gas from Holland to Frankfurt.

CAN'T SLEEP

Her daughter, 2½-year-old Petra, says shyly in reply to a question: "I can't sleep."

The grassroots campaign by Mrs. Quantius and thousands of others living along the Rhine River here is one small skirmish in a continuing battle against pollution in West Germany.

The battle includes efforts to purge the Rhine of filth from industrial waste, preserve Cologne Cathedral from erosion by air pollution, purify the air of industrial Ruhr cities and clean Baltic beaches.

Chancellor Willy Brandt's government, with offices along truck-clogged B9, is pledged to a "quality-of-life" campaign to improve the environment.

So far the campaign by Mrs. Quantius and other angry Germans has failed to stop the trucks.

But relief may be in sight.

A traffic ministry spokesman from the state of North Rhine-Westphalia said the state government has decided to ban out-of-town trucks from B9 shortly, when a new bypass is scheduled to open.

STILL SKETICAL

Dr. Rudolf Raven, a protest leader, was skeptical.

"We've heard promises before," he said. "We'll call off our campaign only on the day it really happens."

Mrs. Quantius leans out of her window, above a line of roaring, exhaust-spewing trucks in the street below, and poses for a protest photo holding a skull and crossbones flag.

HERITAGE VILLAGE FORT LANGLEY
Thursday, June 21 — 10:00 a.m. — $12.00
Spend a pleasant afternoon with us visiting this most interesting spot. Antiques and the Village Main St. as it was. Then Fort Langley an old Hudson's Bay trading post with many relics of the early days.

Little Switzerland
SKAGIT DAMS LAKE CHELAN
June 25 to 28—4 Days
An afternoon and evening in Bellingham. Then a tour of the Skagit Valley and the 3 dams GORGE—DIABLO—ROSS. A boat ride and lunch included. Over the new NORTH CASCADE highway—wild, rugged scenery at its best. An all day boat trip on Lake Chelan. Over 60 miles of mountain beauty. Two nights on the Lake shore then on to the Bavarian Village and Stevens Pass and Home.
Double $85.00 Twin $90.00

MOUNT BAKER
Thursday, July 5 — 8:00 a.m. — $11.00
This is a very popular tour and one that you will enjoy. Rugged scenery—towering mountains and a beautiful drive.

PORT TOWNSEND
Tuesday, July 10 — 10:00 a.m. — $11.00
A beautiful and historical town. Many old homes and buildings. We tour the town and stop at several points of interest so that you may see them close up. This is history of the Northwest.

SAN JUAN TOUR
Thursday, July 12 — 9:30 a.m. — $11.50
A most delightful cruise through these beautiful islands from Sidney to Anacortes. Then a drive along Whatcom Valley and Lake to Bellingham.

SUNSHINE COAST
July 24-25-26 — 3 Days
This is the one you have been waiting for. Campbell River and Lake — Buttle Lake — Forbidden Plateau—then ferry Comox to Powell River. South along the Sunshine Coast — Saltery Bay — Earles Cove—Sechelt. A delightful three days and 4 ferry trips. Don't miss it.
July 17—Squamish
July 19—Hurricane Ridge
July 31—Pender Island

CANADIAN ROCKIES TOUR
August 20 to 26
Monashee mountains — Arrow Lake and Kootenay Lake—Fort Steele — Radium Hot Springs — Banff—Rogers Pass.

B.C. TRAVEL
402 - 1029 Douglas 385-4732

Ask Mr. Foster
Travel Service Since 1888
Complete World Wide Travel Service
Use Your Bay Account
Ask Mr. Foster, Victoria, Main
Hudson's Bay Company

DISNEYLAND
Along with San Francisco, Tijuana, San Diego, Universal Studios, Knott's Berry Farm. Departs July 7, 12; Aug. 4, 18.
From $187.50
DOUBLE OCCUPANCY

SAN FRANCISCO and RENO
Chinatown, Fisherman's Wharf, cruising San Francisco Bay. Tours of Virginia City, Carson City and Lake Tahoe. Departs June 23; Sept. 13; Oct. 4, 28.
From $135
DOUBLE OCCUPANCY

Fare includes transportation by new air-conditioned, stereo equipped coaches, side trips mentioned in the brochure, hotel accommodations.

BAINS International Travel Service Ltd.
1710 Douglas
Opposite the Bay
Telephone 386-6363
IATA

COACH LINES TOURS

BANFF - CALGARY STAMPEDE AND WATERTON LAKES
July 6 - 14 — 8 Seats Left

HISTORIC CARIBOO COUNTRY AND BENNETT DAMSITE
July 15 - 20 — 12 Seats Left

SKAGIT RIVER TOUR
Aug. 3 - 6
$75 Each Double or Twin;
$90 Single
Bellingham, Chuckanut Drive to Deception Pass to Tacoma, Mt. Rainier National Park, Sunrise Paradise and Cayuse Pass to Newhalem, guided tour of Newhalem Powerhouse. A 7-mile bus ride to Diablo, a trip up the incline railway, a 4½-mile boat ride to Ross Dam, a tour through Ross Powerhouse, dinner in Bellingham (included). This is a very popular tour, so don't miss out on it.

EAST - WEST TOUR
The tour you all have been waiting for!
Aug. 27 - 30 '73
$84.00 EA. DBL. OR TWIN; $99.00 SINGLE
Hope, Hell's Gate (airtram ride and salmon barbecue included), sailing through the unspoiled Sechelt Peninsula (Sunshine Coast), to Earls Cove, Saltery Bay, Powell River, Comox to Campbell River, to Gold River, and a lovely 5-hour ride on the UCHUCK III.

YELLOWSTONE NATIONAL PARK
A very, very popular tour.
Aug. 3 - 12
$220 EA. DBL.; $224 EA. TWIN; $264 SINGLE
Through Wenatchee Valley to Spokane, Butte, Yellowstone National Park tour, Yellowstone Lake, Old Faithful for a scenic cruise ride, Grand Teton Park, through Jackson, Wyoming, Rock Springs, Salt Lake City, Boise through Ogden, Pocatello, Twin Falls, Portland through Pendleton along Columbia River (2 dinners, 1 breakfast and 1 lunch included in Yellowstone).

TO AVOID DISAPPOINTMENT CALL NOW
385-4411
VANCOUVER ISLAND COACH LINES
Employee Owned Company
710 Douglas St., Victoria, B.C.

ALASKA CRUISES
CNR "Prince George"
- Cruise to historic towns like Ketchikan, Juneau, Skagway along the famous gold rush route.
- All meals including fabulous smorgasbord.
- Fares from $360 for view cabins, share basis.

Call the Alaska cruise specialists at . . .
WILLIS TRAVEL SERVICE
578 Yates 385-4312
Opposite Post Office
for Personalized Service

HAWAII
There are still lots of bargains for the summer months. Packages—1 week, 2 weeks, 3 weeks. A good value—Aloha Week.
CALL US — 388-4201
TRAVELEYDEN TOURS
768 Fort Street
IATA

P&O CHRISTMAS and CARNIVAL CRUISE
Departures from Vancouver
Dec. 20—35 Days
Jan. 23—35 Days
Ports of Call Include . . . California, Balboa, Cristobal, Curacao, Caracas, Grenada, Martinique, St. Croix, San Juan, St. Thomas, Barbados, Aruba, Acapulco, Vancouver.
FROM AS LOW AS $1090
IATA
BOOK NOW 382-3121
TRAVELWORLD
A FULL SERVICE TRAVEL AGENCY
BANK OF COMMERCE BUILDING

"ALL ABOUT" TOURS
PRESENTS
TOTEM TRAVEL
SPAIN and PORTUGAL
21 DAYS From $920
Including Air Fare
Departures from Victoria
Sept. 17, and Oct. 1
Tours feature first class hotel accommodation, breakfast and dinner daily, all sightseeing by private motor coach with English-speaking guide. Each tour will be fully escorted and limited to 40 persons.
CALL US FOR FREE COLOUR BROCHURE
MAYFAIR 386-3277 — Open 'til 9 p.m. Thurs. and Fri.
IATA
Hillside 386-6281 — Open 'til 9 p.m. Wed., Thurs., Fri.
TWO IATA APPROVED LOCATIONS TO SERVE YOU
"AT TOTEM MOST OF ALL IT'S THE PEOPLE"
ASK US "ALL ABOUT" ESCORTED BUS TOURS TO RENO EVERY SATURDAY

Bill Ferguson
Mayfair

Susan Bregg
Hillside

Enjoy a Carefree Sunflight Holiday
HAWAII 2 WEEKS FROM $329.
EX VANCOUVER
- Fly on P.W.A. private jets. Relax and enjoy your complimentary in-flight meals and bar. Choose from the Outrigger West, Kuhio or Holiday Inn Hotels, all air-conditioned.

And, if you wish, you can spend one week in Honolulu and one week in Maui.
Departures: Sat. June 30, July 14, 28, Aug. 11, 25, Sept. 8, 22, Oct. 6, 27.
TRAVELWORLD A FULL SERVICE TRAVEL AGENCY
BOOK NOW 382-3121
BANK OF COMMERCE BUILDING
on View at Douglas Street
Sunflight

Clouds of 'the Trouble' Spread

By CAROL KENNEDY

SHANNON, Ireland (CP) — At Europe's most westerly airport, the once-famous Gateway to the Atlantic which now forms the hub of a tempting tax-free zone for exporters, Ireland's planners should be contemplating sunlit horizons in the European Economic Community.

But Ireland's prospects in the Common Market, which she joined with Britain and Denmark Jan. 1, are temporarily clouded by what everyone here calls "the troubles in the north."

Ulster's chronic violence has sapped the confidence of investors, manufacturers and tourists in the island's other 26 countries and in the Shannon area, in the peaceful far west of Ireland several major projects involving many millions of dollars are hanging fire.

ALCAN DOUBTFUL

"Doubt is corrosive," as one Shannon official put it. One Canadian company had ducked out of its Shannon plans, saying it had found a better site in Britain. "But we know the real reason," he added.

By far the biggest project awaiting decision is Alcan's option on the island of Aughinish in the River Shannon, just off Foynes, the pre-war flying-boat depot across from Shannon International Airport.

Alcan's original plan was for a £70 million (about $168 Million) investment in a plant for processing bauxite to alumina and there were rumors the company might extend this to a full-scale smelting operation. If this happened, some development officials anticipated a £500 million investment in the area.

Alcan renewed its option on Aughinish last September but still has not made a decision between Shannon and a site on the Continent. A company spokesman in London said Northern Ireland probably plays only a small part in the uncertainty.

Shannon officials seem resigned to a year of sweating it out in the shadow of Ulster. By that time, they say, a solution must surely have emerged.

Shannon's growth has been impressive in recent years — industrial investment virtually doubled to £46.7 million in 1972 from £23.9 million in 1968. The number of passengers using the airport, mostly from North America, totalled 1.25 million in 1972 and was rising by 25 per cent a year until the Northern Ireland troubles began to affect tourism.

Altogether, 16 Irish, six British and 46 foreign firms — 22 of them American — now operate in Shannon's four-square-mile industrial estate where exporters enjoy a tax holiday on profits until 1990, plus duty-free import of materials and large grants for plant and labor-training schemes.

These incentives were carefully written into Ireland's acceptance of European Community rules, with the aim of providing an alluring launch-pad for North American manufacturers to invade the Common Market from within.

The whole Shannon scheme was a gamble for survival which owed its genesis to the jet engine. When the airport first opened in 1939 in the rolling plain of west County Clare, no crystal ball would have predicted planes with a range that one day would put Shannon out of business.

SERVED EARLY FLIGHTS

The first flights in 1937 between Foynes and Port Botwood, Nfld., had proved the feasibility of a regular mail and passenger trans-Atlantic service, and the first joint operating company for the airport was owned 51 per cent by Britain's Imperial Airways, 24½ per cent by Trans-Canada Air Lines (now Air Canada) and 24½ per cent by Aer Rianta, an Irish company.

It was a time of fierce international competition to build flying-boat bases for the trans-Atlantic trade. Ulster put in a strong bid for a base at Londonderry, on Lough Foyle. France was rumored to be preparing one on St. Pierre-Miquelon and Nazi Germany also had plans on the drawing-board.

Shannon's halcyon era in Atlantic travel lasted nearly 20 years, but when the long-range jet airliners came in around 1957, its future looked as bleak as that of Gander — a comparison Irish officials often make.

"Gander could have done what we have done," says Vincent Tobin of the Shannon Free Airport Development Company. "But with us it was a national necessity."

HOPE FOR REVIVAL

Shannon was a prestige project that no Irish government could afford to let die. It also directly employed 1,800 persons and gave a hope of revitalizing a swathe of Ireland's under-developed west, traditionally the area most drained by emigration and the flight from the land.

The government set up the development company in 1959 with the object of creating a miniature tax haven for export industries.

The concept of the duty-free shopping area, which Shannon airport pioneered in 1946, was expanded into the industrial field, and as well as attracting investment and multiplying air freight traffic, it has produced 8,000 new jobs and a new town of 5,000 residents.

The company also moved into tourism when the government cannily barred Dublin landing rights to North American air carriers, ensuring a captive market at west-coast Shannon.

The company's medieval banquet scheme, at the restored 15th-century Bunratty Castle and two other ancient fortresses in the neighborhood now does such a roaring trade with trans-Atlantic visitors that at Bunratty they sometimes pack in three sittings in an evening.

AREA EXTENDED

Three years ago, the government's Industrial Development Authority, Shannon's state umbrella, extended the Shannon company's control over a 3,000 square-mile area comprising Clare, Limerick and part of Tipperary.

A five-year plan provides for grant-aided growth of light industries in towns such as Limerick, Ennis and Thurles, with the prosoect of 7,500 new jobs by 1974. The area really needs more than 10,000 jobs, for some of the small towns, unnaturally quiet even by Irish standards, are in a state of decay.

But the planners are pinning their greatest expectations on the Shannon estuary. John Dilger, the development company's publicity chief, calls it "Europe's biggest asset."

With its stable tides and vast depth at low water, the Shannon requires only a £3 million shoal-clearing operation at its mouth to accommodate tankers up to 500,000 tons. Totterdam, by contrast, has to dredge deeply to make room for 200,000-tonners.

After years of hydrographic studies and surveys, final plans are under way for a Shannon Port Authority. The Shannon development company and the three country councils have sketched out plans for industrial development round the estuary. But an investment boom may well have to wait until the fallout from Ulster clears.

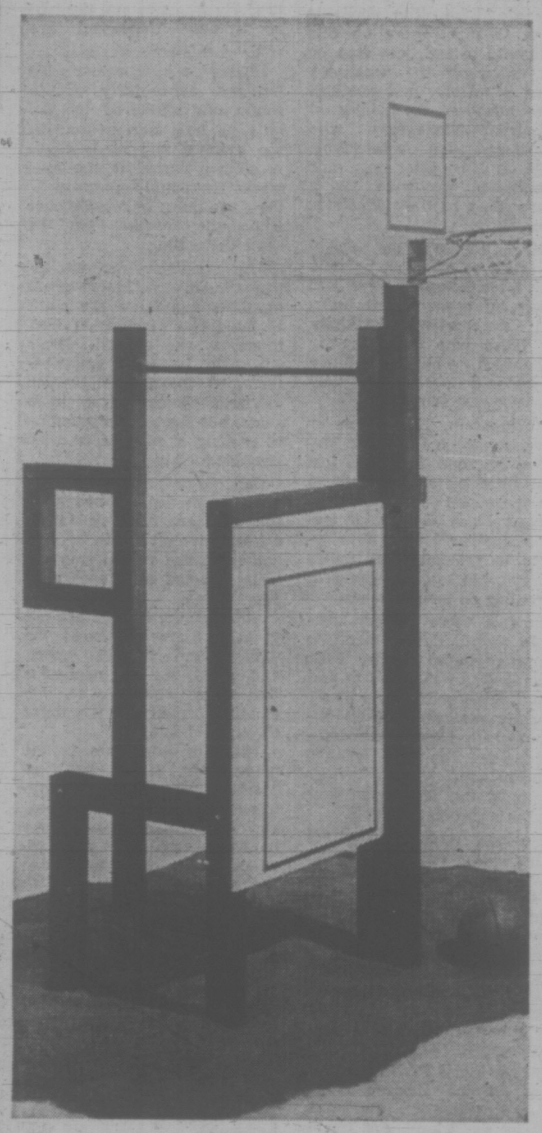

AS A CHILD grows, he outgrows, too. For most parents this truism is brought home through a steady accumulation of broken and discarded toys. That's why we designed this sturdy, multi-purpose toy — actually it's a small gymnasium — to end all that wear and obsolescence. As your child gets bigger and expands his interests, you simply make the toy bigger and more interesting for him. Basic components are 4x4 posts, exterior-grade plywood, and gloss enamel. The mini-gym, pattern No. 321, costs $1, cheque or money order.

Mail this coupon to: DECO-PLANS, Victoria Times, P.O. Box 90, Boucherville, Quebec.

☐ Please send me Pattern No. _____ for _____ at $_____.

☐ Please send me ____ copies of the DECO-PLANS Catalogue containing 227 do-it-yourself ideas at $1.25 each.

☐ Please send me ____ copies of the 96-page illustrated DECO/RAMA book containing 10 beautiful recreation room ideas that work, at $5.95 each.

Please send cheque or money order made out to DECO-PLANS Inc. Please PRINT your name and address:

Name _____

Address _____

City _____ Province _____

Communists Set Rally

EDMONTON (CP) — The Communist Party of Canada will hold a western policy conference in Edmonton June 16-17, with organizations from British Columbia, Alberta, Saskatchewan and Manitoba attending.

In announcing the conference, the party's central committee called for discussion of policies on the theme of "for a new national policy of all-sided Western development."

GET YOUR PASS-PORT PHOTO
NOW! USE YOUR BAY ACCOUNT
PORTRAIT STUDIO MAIN FLOOR
Hudson's Bay Company

PASSPORT PHOTOS
NO APPOINTMENT NECESSARY
Jus-Rite Photos 716 Yates St. 384-8041

Circle the Pacific for . . . 67 days from $1950

It's a great value around the Pacific. You'll sail aboard the all 1st class ARCADIA a 30 thousand ton P & O liner, fully air-conditioned and registered in Britain.

Your "Discover the Pacific Cruise" will take you to Honolulu, Pago Pago, Savu Savu, Vila, Noumea, Sydney, Bali, Djakarta, Singapore, Kota Kinabalu, Hong Kong, Kagoshima, Kobe, Yokohama, Los Angeles and San Francisco.

Double cabins start at $1950.00 U.S. per person, but some triple cabins are available at $1800.00 U.S. per person.

ARCADIA sails from Vancouver on September 10th. MAKE SURE YOU'RE ABOARD — CALL US TODAY.

IATA

Specialists in International Travel
PaulinTravel
1006 GOVERNMENT STREET / Telephone (604) 382-9168

THREE DAY PARTY CRUISE
From Vancouver
SEPTEMBER 7th
Aboard the
P&O LINER ARCADIA
All Inclusive Rates from (Each of Two Sharing) $95.00
Call
FEATHERSTONE TRAVEL SERVICE LTD.
734 Yates St.
IATA
386-6101

BLANEY'S
PORTUGAL SPAIN AND MOROCCO TOUR

Blaney's Travel proudly announces its Ninth Departure on the Portugal, Spain and Morocco tour, leaving from Victoria on October 2, 1973.

On tour, you will visit Nazare, Coimbra, Salamanca, Madrid, Cordoba, Granada, Torremolinos, Tangier, Rabat, Casablanca, Marrakech, Fez, Seville, and Lisbon, before returning to Victoria on October 24th. Only Deluxe Hotels are used on this tour.

Your fare of $860.00 Canadian per person includes your air transportation, all hotel accommodation, all meals except in Madrid and Lisbon, where breakfast and dinner only are included, all transfers, all taxes, and tips. Single rooms are available at an additional supplement of $55.00.

Contact BLANEY'S TRAVEL for additional information and reservations on this fascinating tour.

BLANEY'S TRAVEL SERVICE
"THE TRAVEL PLANNERS"
Victoria Office: 920 Douglas 382-7254
Oak Bay Office: 1503 Wilmot Place 598-4531
AMERICAN EXPRESS
"Ask for an American Express Money Card Application"

CHARTER FLIGHT SPECIALS
LONDON From $249
FRANKFURT From $289
AMSTERDAM From $282
HAWAII 15 Days All Inclusive $329
MEXICO 15 Days All Inclusive $289
BUDGET TRAVEL LTD.
641 Johnson Street, Victoria, B.C.
384-7121

PORTLAND ROSE FESTIVAL
June 7 to 10
Due to a last-minute cancellation we have two seats available on this fine tour, taking in the fabulous Rose Parade and sight-seeing the awesome Columbia River Canyon and Multnomah Falls etc., $72.00 Dbl.

ALASKA TOUR
June 12 to 24
Another cancellation releases two seats on this very popular adventure by bus and boat to the land of the Midnight Sun. Enjoy the beauty of Central B.C., the Scenic wonder of the inside passage and the famous Alaska Highway and Bennett Dam. $350 each Dbl.

LONG BEACH and SUNSHINE COAST
June 30 to July 4th
Enjoy the beauty of your own Island; Englishman River Falls, Little Qualicum, and Cathedral Grove, Long Beach, Tofino, Gold River, Powell River and Sechelt to Vancouver with tours to Little Mountain and Stanley Park. Five Beautiful Days. $89 Dbl.

DISNEYLAND
July 7 to 16
An opportunity to take the family on a relaxed Holiday to one of the finest, enjoyable educational places in the world. Let us do the worrying: No Freeway Fever, no Motel arrangements to worry you, just a carefree trip, viewing the varying scenery while you enjoy friendly company aboard a new Air Conditioned, Rest-room equipped Bus, leaving Victoria and returning to Victoria for as little as $148 each (4 in room) with entry to Disneyland and Universal Studios included.

GLACIER NATIONAL PARK
July 21 to 27
Enjoy an unusual and picturesque view of B.C. as you journey along the Southern Border via Penticton and Trail to Waterton Lakes and the Glacier National Park, Logan Pass etc., returning via Spokane and over the Snoqualmie Pass to Tacoma — a view of B.C., Alberta, Montana, Idaho and the State of Washington. Seven exciting days for as little as $123 Dbl.

DAY TOURS
June 16th — Fabulous Hurricane Ridge with its Fantastic views and Alpine Flowers. $10.50.
June 24 — Good Shepherd Animal Shelter and Cowichan Lake Area includes Dinner. $10.50.
July 1—Parksville. Enjoy the trip, stroll the beach and lunch at lovely Island Hall. $10.50.
"The Best in Bus Tours"
Capital Tours
403-645 FORT ST., VICTORIA, B.C.
Telephone (604) 384-1432

WEST COAST TRAILS DAY TOURS
SUNDAY, JUNE 17 —
Lake Cowichan and Forest Museum. Including admission to museum, train rides and lunch at lovely Riverside Inn. $6.25.
SUNDAY, JUNE 24 —
Yellow Point Lodge. Including excellent lunch at this rustic lodge on the East Coast. $6.50.
Reservations 478-2973

Burritt Travel Specials
★ ALOHA TIME IN HAWAII All Inclusive $359.00
★ OCTOBER IN ENGLAND Three Weeks from $249.00
★ CHRISTMAS IN ENGLAND From $249.00
Some Bookings Still Available For Above — Also Wardair Flights.
ENQUIRE NOW!
BURRITT TRAVEL SERVICE
635 YATES IATA 386-7574

AND SPACE!
Ample family accommodation in this 4-5 bedroomed home with large L.R., oak-beamed D.R.; bright sunny kitchen, 2½ baths, sunroom; patio and full basement. Excellent location. Try your offer on asking price of $25,450.
JOAN HOOPER OR RAY MORRISON, 386-3547 ANYTIME.
CITY BROKERAGE LTD.

Charm, Seclusion And Convenience
2 bedrooms; 4 pc bath L.R. with fireplace; large kitchen (including stove) sun porch (incl dryer), part basemen houses; drive-in gar nearly ½ acre of ed grounds. Near unbelievable p $23,500.
JOAN 386-354 CITY BR

108 Open 10:00 niently loc lovely arg 1250 sq. f ing room through en suite Extra full bas 8¼%. J

Split le 8¼% f

Ridley 478-172

GOVI Choice full ba tained, greens round. 592-9465.

GONZALE for owner maintained, family roo garage, easil with fruit tr $41,500. Owner

TINY COTTAGE South Oak Bay, or retired couple Presently rented, go Information 384-8126 MR. GREE Pemberton, Holme

GARDNER REALTY 899 FORT STREE 385-7721

821 INTERVALE near NADEN
A neat 2-bedroom bungalow, view lot. Only $16,900 good terms. Immediate possession. Call 384-8126 MR. GREENE - 385-6795
PEMBERTON, HOLMES LTD.

4 ACRES WITH 3-BEDROOM stucco bungalow. Immaculate. Langford. Illness forces owner to sell. Only $17,000 full price. Ruby Holden, 478-7465 or 478-6669. Goldstream Properties.

4-BEDROOM HOME, CONTAINS 1½ baths, rumpus room, sundeck, extra driveway. Has existing $21,000 mortgage at 8¼%. P.I.T.

"CENTRAL SAANICH"
Lots of possibilities for a family preparing for the future in this older country home with 3 bedrooms upstairs and in the full basem views of the m tains from of produ for se dur

beautiful sandy beach in Victoria. Top quality wool carpeting over

WITH
A charmin swimming poo unique 22-acre pr lower Island. Fish pon man made lakes, and reserves of rich productive loam. Located in a secluded valley just inside the eight-mile circle. For full and factual description of this property and its outstanding

Properties
WATERFRONT COTTAGE. SUM

CLASSIFIED IS THE PLACE TO LOOK FOR A PLACE TO LIVE
THERE ARE MANY, MANY FINE HOMES TO MEET EVERYONE'S NEEDS IN TODAY'S CLASSIFIED

B.C.

MARMADUKE

"I'm sorry, but I don't practice group medicine."

THE FAMILY CIRCUS

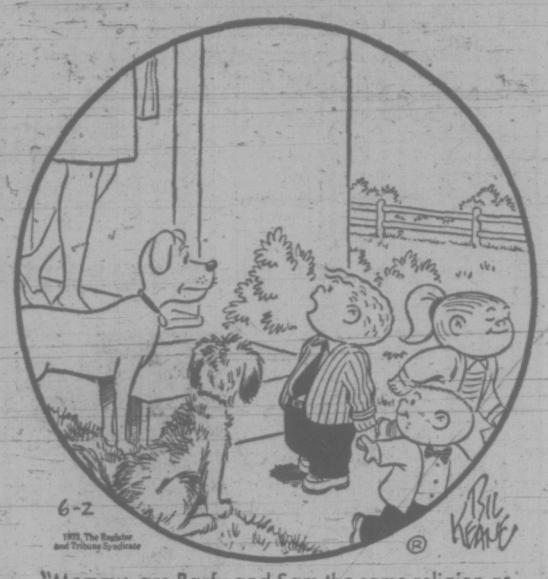

"Mommy, are Barfy and Sam the same religion as we are?"

Wonderful World of Animals

By DR. FRANK MILLER

DEAR DR. MILLER: How much handling is safe with a pet bird? — **P.E.**

DEAR P.E.: This depends on the size and temperament of the bird and on what the handling involves. An ostrich kick is dynamite, the talons of birds of prey are wicked weapons, a pet swan's wings are formidable forces and a maccaw's beak better be respected. So much for your safety. What about the bird's? Particularly if it is a small, cage-bird type, clumsy handling can result in breaking the bird's bones, inadvertently suffocating it by holding it too tightly, or simply scaring it to death. Under ideal conditions, you might take the time to finger train the small birds and even in most cases to teach them to tolerate some degree of petting. There is no practical limit to the amount of finger training or handling of that type that a small bird can take as long as it is not frightened or worn out by the process. Handling under other circumstances, as when a bird is ill, should be done preferably by an expert or under his guidance and then only when it is absolutely necessary.

★ ★ ★

DEAR DR. MILLER: When Cupcake came in crying and foaming at her mouth, I took a look and found a stick wedged between her teeth. She is such a patient dog she let me remove it myself. When I checked today, I found her mouth seems to be healing up all right but I've noticed how bad her gums and teeth are. I suppose that is why her breath is bad, too. I noticed her gums over her big back teeth have receded and it looks like the roots of her teeth are exposed. Does this mean those teeth have to be pulled? I certainly hope not because if they do what would she chew with? — **L.H.**

DEAR L.H.: Cupcake unquestionably needs some dental work — and now. But only her dentist knows whether or not those molars can be salvaged. Surprisingly, such a tooth with half or less of the supporting bone remaining can usually be returned to a healthy functional state. Obviously, it is too late to utilize the type of yearly preventative dental care which could probably have prevented the problem in the first place. Even so, the healthier you keep her mouth from here on out, the healthier the rest of her is likely to be, too. Canines, felines and most other mammalian species tend to live longer, healthier lives with good gums and teeth.

WEEKLY PUZZLE

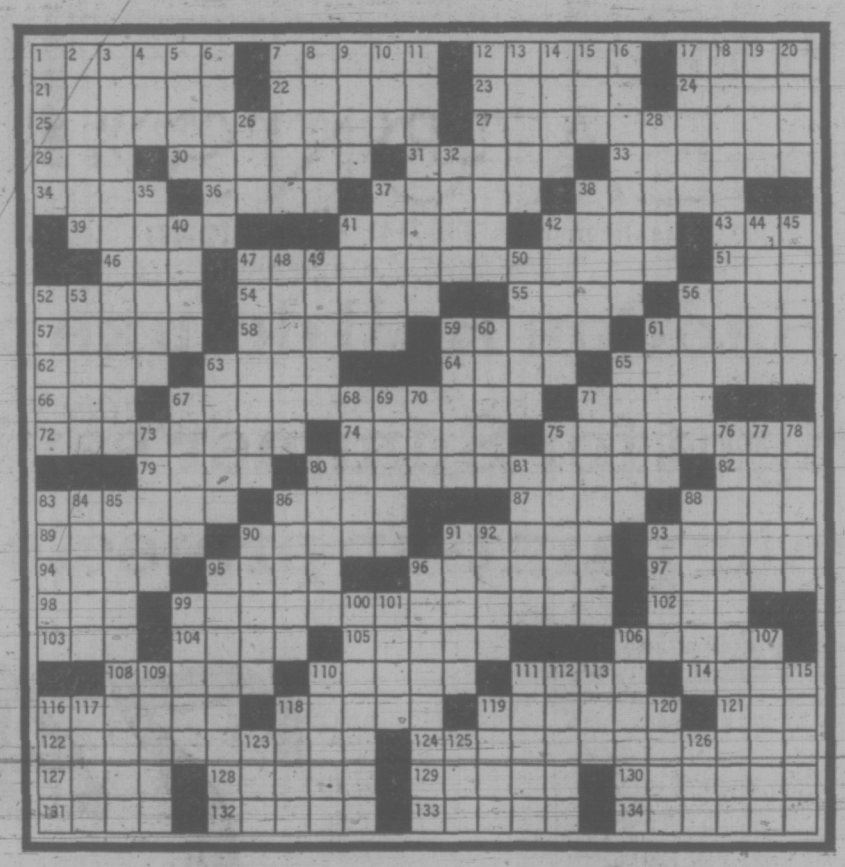

ACROSS

1 Sign for a long vowel
7 Tussle
12 Refreshing drinks
17 Educ. inst.
21 Tropical rodent
22 "— and Prejudice"
23 Men — bomb Belfast
24 Humdinger
25 Kitchen appliance
29 Troops: abbr.
30 Butcherbird
31 Fictitious narrative
33 Has some
34 Hearty dish
36 Kind of bag
37 One whose things are transported
38 — del Vaticano
39 Ushers
41 Book covering
42 Sheet
43 Malevolent
46 German pronoun
47 Household appliance
51 Educ. org.
52 Tonsorial service
54 Eidola
55 Attempts to outdo
56 Baby carriage
57 Tortes
58 First asteroid discovered
59 Bank business
61 Baseball gear
62 Continental acres
63 Joined the refrain
64 Automotive pioneer
65 Grass units
66 Through
67 Room decor
71 Dizzy, for one
72 Quickly: 3 words
74 Duvalier's realm
75 Sower
79 Fabulous birds
80 Pots and pans
82 WW 2 arena
83 Hoi polloi
86 Part of N.B.
87 Unctuous
88 Hep ones
89 Estate
90 Like a bireme
91 Range
93 Workshop gear
94 Get rid of
95 Adjective ending
96 One who makes 48-D
97 Yens
98 Legume
99 Laundry appliances
102 Make known
103 Seek to find
104 Chemical endings
105 Of a centre
106 About 18 inches
108 Bus tokens
110 Broadcast
111 Silent
114 Cutting
116 Stationery item
118 Dutch painter
119 Estates
121 —volente
122 Kitchen appliance
124 Food storage appliances
127 Entr' —
128 Bete —
129 Serviceable
130 Fine
131 GI fare
132 Dialed the TV
133 Like lions
134 Scope parts

DOWN

1 Roger of baseball
2 Proxies
3 Kitchen appliances
4 Capek's play
5 Outfielder Amos
6 Times of day
7 Certain spar
8 Short-billed rail
9 Baptism, e.g.
10 Trouble
11 Acts
12 Means of finding bossy
13 Tankard —
14 Twenty years to —
15 Sandy's bark
16 Crackers
17 Out of plumb
18 Window adjunct
19 African plant
20 Presses for payment
26 Limey idol
28 What "phage" means
32 — plaisir
35 Forgoes
37 Grimaces
38 Rattans
40 — bien
41 One that drives away: suff.
42 See 84-D
44 Vacation
45 Armor plates
47 Andean beasts
48 Recompense
49 Payload
50 Get around
52 — Flow
53 Runs swiftly
56 Schemes
59 Averse
60 Rerun item
61 Picnic spot
63 Subsequently
65 Wallace or Noah
67 Merino, et al.
68 Kennel sound
69 Overfed
70 — jacet
71 Tradesmen
73 Encircled
75 Thievish one
76 Kitchen appliances
77 — most (maximally)
78 Things to count
80 U.S.S.R. peninsula
81 Not a soul
83 Mexican dance
84 With 42-D: weekend athlete's woes
85 Early meals
86 Readies the hook
88 Antilles people
90 Siouans
91 Kind of poll
92 Spiral
93 Hilo banquet
95 Agent for change
96 P.S.
99 English poet
100 Went in
101 Aching
106 85-D item
107 Fencing position
109 Cinerarium contents
110 Cubic meter
111 Acer
112 Hungry
113 Rocky mount
115 Propounds
116 Dutch export
117 Asian staple
118 Climb
119 Chow —
120 Scattered: her.
123 French coin
125 Greek vowel
126 Buddhist sect

SOLUTION TO LAST WEEK'S PUZZLE

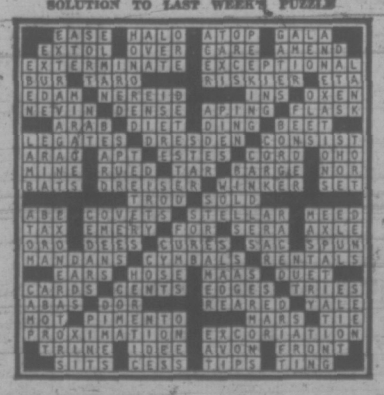

PEANUTS

BROOM-HILDA

WIZARD OF ID

APARTMENT 3-G

MISS PEACH

HAGAR

POLLY

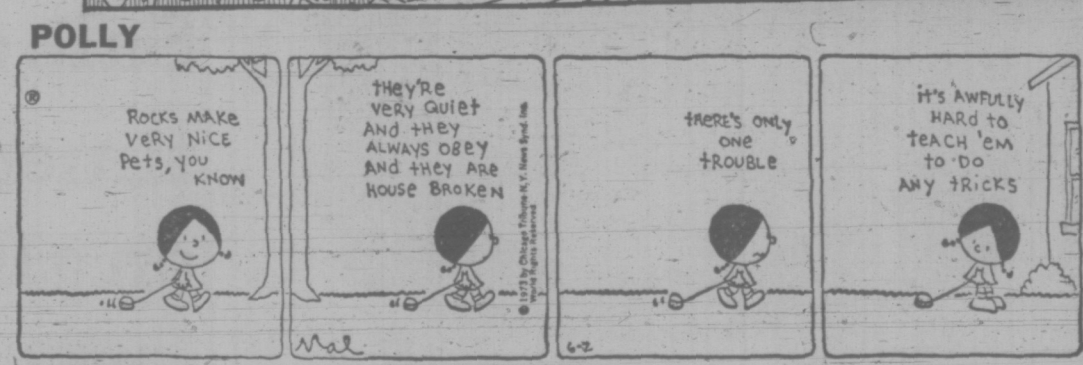

NANCY

MUTT AND JEFF

MARK TRAIL

Long and Slow Gardening Season Here An Annoyance to Some, Boon to Others

GARDENING
jack beastall

"Is it too late to sew vegetable seeds?" This question is often asked by gardeners new to the area. They are amazed to learn that vegetable seeds can be sown here at any time from April to mid-July.

In a country as large as Canada there is bound to be a diversity of terrain and climate both of which have a pronounced effect on the growing season.

This so-called "growing season" is another of the vague terms asociated with gardening. For some plants the growing season is almost 12 calendar months, for others a mere 30 to 90 days.

Most of us accept it as meaning that period between spring and fall during which annual plants progress from seed germination to the completion of their life cycle.

Defined in this way, the growing season in Canada may be short or long, in some areas lasting only 60 days, in others 175 days. Areas with a short growing season are characterized by steady warm temperatures and long hours of daylight resulting in rapid plant growth.

The southern tip of Vancouver Island is not situated in such an area. Here we have a climate controlled by a vast expanse of ocean lying directly west of the continent, a climate typical of the western shores of any large continent, and quite different to that of eastern shores.

Our growing season is annoyingly long and slow to newcomers from other areas. We have no distinct line of demarcation between spring and summer nor between summer and fall as far as radical temperature change is concerned.

As the season progresses the average daily temperature slowly increases then slowly decreases with alternating warm and cold periods. This has a marked effect on plant growth.

Another factor is the consistently cool nights that prevail throughout the growing season. These reduce the number of hours in a day during which our plants can make rapid progress.

Newcomers often resort to heavy applications of fertilizer in the hope of speeding up plant growth, only to find later this is not the answer.

Growth forced by fertilizer is soft and easily damaged by the normal temperature drop at night, or by a sharp daytime drop as experienced last week-end when cool moist north Pacific air lowered the freezing level to three thousand feet. Fertilizer also encourages infestations of undesirable insects.

Another characteristic of our local growing season is the lack of rain. For the plants to maintain active growth we are forced to resort to artifical watering.

As soon as we pour water over soil and plants we lower the temperature of both and case a further slow down in rate of growth.

To reduce the amount of watering to a minimum it is essential that our garden soil be high in moisture-retaining humus, a component that is seriously lacking in the natural soils along our coast.

Soil and plant temperatures are at their lowest for the day around sunrise. Applying water early in the morning has far less retarding effect on plant growth than evening applications when soil and plants are at their highest temperature for the day.

In addition to the sudden chill, evening watering leaves plants, soil, and the air around them in an extremely moist condition with a falling temperature, a combination which encourages the rapid spread of fungus diseases.

Once the gardener learns to work with the season rather than against it, he begins to see the benefits of its slowness, one of which is that we can start our vegetable garden at any time from late April until mid-July, something that is impossible in most other regions of Canada.

Poor germination, or complete loss of early sowings is not a catastrophe because later sowings go ahead so much faster. The tardy gardener quite often outstrips the early starter.

When you have gardened in this climate for a decade you begin to see sound reasoning behind what appeared strange when you first arrived.

For example, the white summer turnip is unpalatable due to slow growth when sown in spring. To overcome this we sow in mid-June and enjoy them in August. The rutabagas which like cooler conditions are sown in mid-July and eaten from September on.

In mid-July we resow our entire vegetable garden using all the crops normally sown in spring with the exception of those requiring more than 75 days to mature.

This gives us a splendid variety of fresh young vegetables for use from early September, some continuing to produce well into November.

One plant on which you are liable to trip is the popular cabbage called Flower-of-spring. Many local gardeners are fooled by it, and some commercial growers make the error of offering plants for sale in spring.

This particular variety of cabbage is a cold weather crop. Seed is sown in August, transplants set out in September, and growth continues late into the fall. By April we have loose-leaf cabbage for eating, followed by fairly tight heads in early May. By mid-May the heads split and flowers appear.

Once the gardener becomes acclimatized, that is familiar with the local climate, he discovers that prodigious results are possible with the minimum of effort. He takes advantage of the long slow growing season which originally annoyed him.

WEEK'S WORK

By the end of first week of June, it should be possible to put out the heat-loving bedding plants such as amaranthus, canna, celosia, kochia and impatiens. Don't give these or other bedding plants fertilizer yet, or much green growth will be made at expense of flowers.

If you have missed on getting the annual plants you wanted, sow the faster growing kinds in well prepared places where they are to grow. Sow thinly and transplant as early as possible with expectation of flowers by late July. Try a good strain of Calendula (Scotch marigold) with good rich colors; annual Candytuft in many colors; California-poppy (Eschscholzia) in lovely shades too.

This weekend, see that you have done whatever pruning is needed on spring flowering shrubs; and seedpods are removed from young plants of the evergreen kinds. Brooms are pruned quite hard as soon as most of the flowers are finished.

Remove all side shoots from staking varieties of tomatoes; leave the side shoots on bush kinds for these bear the succession of fruits.

New Boundaries in June

B.C.'s proposed new federal electoral map will likely be made public by the end of June.

The first draft of boundary revisions, drawn up by the B.C. Electoral Boundaries Commission under Mr. Justice J. S. Aikins, was announced early in January.

It involved the addition of three more ridings, bringing the total number of federal seats in B.C. to 26.

Vancouver Island gained a shared seat with Power River and the Sunshine Coast and most Island ridings were considerably changed with only the Victoria ridings remaining basically the same.

The commission held province-wide public hearings on the proposed changes during February and March and presented a final draft to Ottawa's representation commissioner in mid-April.

Aikins said today some ammendments to the original proposal were made as the result of public hearings but he would not elaborate.

After all processing is completed, Aikins said, the representation commissioner will present the new map to Commons Speaker Lucien Lamoureux "probably in late June or early July."

The House of Commons has the right to debate the revisions and may send them back to the commission for re-consideration, he added, but the commission is not bound by the House.

THE ENGINE REBUILDERS
IF WE CAN'T GUARANTEE IT, WE WON'T FIX IT

A COMPLETE ENGINE JOB

Here's what we do to engine:
- New Piston Rings.
- Grind Valves.
- New Oil and Filter.
- Steam Clean Engine.
- New Gaskets.
- Check Main Bearings.
- New Points and Condenser.
- Tune and Road Test Car.

FULL PRICE ONLY 199.50 6 cyl.
Parts and Labor
'60 to '70 Canadian Cars
4-Cyl. Models Slightly Less
V8's Slightly More
EASY TERMS
KEN WILLIAMS, Manager

FREDERICK MOTORS LTD.
NOW AT 616 QUEENS AVE. • 383-6632

EATON'S
Hearing Aid Centre

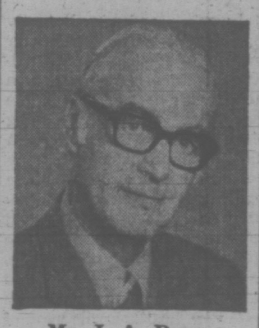

Mr. J. A. Dunn
Registered Hearing Aid Consultant
Hearing Aids for as low as 50.00
Hearing Aids with No Batteries to Buy
UNITRON — The Canadian Hearing Aid. Automatically balanced for clear sound, simulates the normal function of the ear. FULL BATTERY AND REPAIR SERVICE.
Hearing Aid Centre, Fourth Floor at the Elevator

Elizabeth Arden
Introduces the
Creative Coloring Pencil

26 incredibly soft-textured, color-and-cream pencils that can do almost anything!

Take a handful of these versatile coloring pencils and suddenly makeup is more fun, more varied, even simpler. You can shade an eye, line a lid, blush a cheek, shape a mouth, highlight a dimple—and much more! The Creative Coloring Pencil is available in a kaleidoscope of tones—from bright primaries to whisper-soft pastels to dazzling sunshine-lights. Pick one. Pick several. Or all 26. Then go creative! Each 3.00.

Cosmetics, Main Floor

EATON'S
Store Information 382-7141

EATON'S
Store Information 382-7141 Downtown

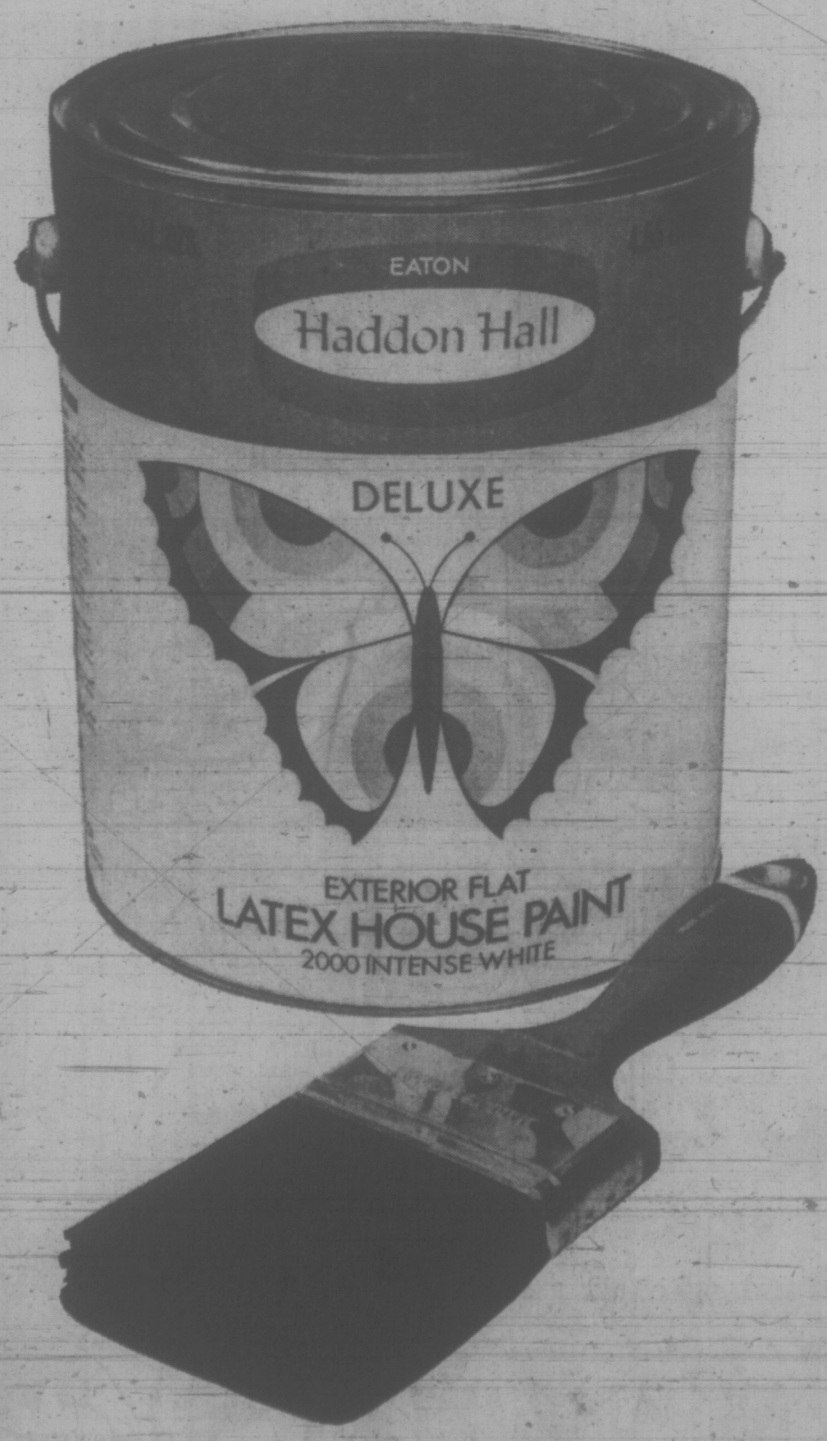

Sale of Haddon Hall deluxe paints timed right for Summer savings on all your paint-up projects

Haddon Hall deluxe exterior latex paint
An exterior house paint that's easy to apply. It's blister resistant; gives long lasting protection. Choose the shade you want. We will custom tint your exact preference.

Haddon Hall porch and floor enamel
High gloss, durable finish to use on wood or concrete. Goes on smoothly for patios, carports, sundecks or steps. Five popular colors to choose from. Order now and save.

Haddon Hall int./ext. deluxe gloss enamel
Gloss finish for interior or exterior use. All colors are lead-free therefore non toxic, low odour. You have a choice of white, undercoat or custom tinted shades.

Haddon Hall deluxe interior semi-gloss
A scrubbable finish for heavy use areas; bathrooms, kitchens or woodwork. Color-keyed to latex. Dries to a semi-lustrous finish. 7 pastels and hundreds of custom tints.

Sale, gallon 7.49
Sale, quart 2.49

Haddon Hall exterior gloss house paint
A deluxe full gloss finish for the exterior of your house. Comes in white, undercoat, eight standard colors, plus custom tints. You can paint your house now at savings.

Haddon Hall deluxe latex concrete enamel
A heavy duty flat finish for basement floors and walls. Excellent for patios and concrete steps. In three colors, plus custom tinting. Order your needs now and save.

Haddon Hall deluxe interior latex paint
Sale, gallon 5.99
Quart 1.99
Dries in approx. 30 minutes. Easy to apply and tools clean under the tap. Comes in 7 pastel shades and hundreds of custom tints.

Haddon Hall deluxe bristle paint brushes
Sale, 1" size 79c
When you've purchased your paint requirements, be sure to pick up these paint brushes on sale. 2" 1.39. 3" 2.49. 4" 3.29.

Store Hours: Daily 9:00 a.m. to 5:30 p.m. Shop Thurs. and Fri. 9:00 a.m. to 9:00 p.m.
Paints, Lower Main Floor.

WEATHER
Tonight: Slow Clearing, Cool
Sunday: Mainly Sunny

Victoria Times

WEEKEND EDITION
20 cents

89th YEAR, No. 299 ★★★ VICTORIA, B.C., SATURDAY, JUNE 2, 1973 ★★★

Personal Credit Feels Pinch

Times News Services

TORONTO — The average citizen felt the first pinch of tighter credit in five years Friday with a Bank of Nova Scotia announcement that it has increased its lending rate on consumer instalment loans to 12½ per cent, up one-half of one per cent. Other banks are expected to follow suit.

The increase means higher borrowing costs for consumers wanting to finance purchases or vacations.

The rate applies to loans of less than 42 months, which a bank spokesman confirmed would cover the bulk of consumer instalment loans.

The last effective increase in the consumer rate was April, 1968, although there was a temporary raise in January, 1971, before it was pulled back.

The Bank of Nova Scotia and six other chartered banks also announced increases in their prime lending rates, the charge to their most credit-worthy customers, to 7¼ per cent from 7 per cent. It marks the third time in less than two months the prime rate has jumped.

Other banks raising the prime rate are the Royal, Provincial, Canadian Imperial, Mercantile, Toronto Dominion and Montreal, which first announced its increase a week ago.

Ten chartered banks last increased their prime lending rates May 15, most of them to 7 per cent from 6½. A similar increase of one-half percentage point was made April 9.

The banks adopted a dual-rate system at the mid-May round of increases, establishing a small business rate of 6½ or 6¾ per cent for loans of less than $200,000, along with the seven-per-cent prime.

Royal, Commerce, Toronto Dominion and Nova Scotia all increased the small business rate one-quarter of one per cent Friday, with Nova Scotia rising to seven per cent and the other three to 6¾ per cent. Montreal and Mercantile kept the lower rate unchanged at 6½ per cent and Provincial at 6¾ per cent.

Friday's increases also included an increase in the interest paid on non-chequing savings deposits to 5¼ per cent.

Most of the banks had earlier set June 1 as the starting date for a five-per-cent level in the deposit rate, up from the previous 4½ per cent.

TV TODAY PAGE 22

Television program listings for next week appear in today's editions of the Times on Page 22.

The TV Times has been dropped for the balance of June, July and August, but a daily television page will continue to appear in the classified section Monday through Friday in addition to a full page in the entertainment section each Saturday.

Schedules, movies and highlights will appear daily and Saturday's page will include CBC-AM-FM radio programming as well as sports highlights.

7 Dead In N.Y. Ship Crash

Times News Services

NEW YORK — A freighter collided with an anchored oil tanker early today setting off fires and explosions that killed several crewmen, injured scores more and halted traffic on the world's longest suspension bridge.

At least seven crewmen, including the captain of one vessel, were declared dead on arrival at various area hospitals, police said. Another 63 suffered minor injuries and eight men were still unaccounted for.

Police said one ship, the 610-foot cargo container Seawitch, carried a crew of 40 and the Esso-Brussels, a 699-foot Belgian tanker, carried 38.

The injured, many of whom were picked up by rescue boats after jumping into the dark waters or managed to swim ashore, were taken to several Brooklyn and Staten Island hospitals. Hospital spokesmen reported most of them suffered from either burns, smoke inhalation or exposure.

The Seawitch was outward bound when it collided with the anchored Esso-Brussels. Both ships became wedged together in the 12:45 a.m. collision which set off a series of explosions and a mountain of

Continued on Page 2

AIR CANADA SPOT STRIKES

West First Target

WARMING UP for the start of the annual parade of the Oak Bay Tea Party this morning was four-year-old majorette Leslie Granger. The parade kicked off two days of fun and food behind the Tweed Curtain, centred at Willows Park. Story Page 2.

—Bill Halkett photo

Machinists bargaining with Air Canada walked off the job in Vancouver, Edmonton and Calgary today but an airline spokesman said little disruption is anticipated at Victoria International Airport.

Members of the International Association of Machinists and Aerospace Workers singled out Air Canada facilities in the three western cities as first targets in a planned series of 24-hour strikes to back contract demands.

At Victoria, where most of the short-haul flights are Pacific Western, the three incoming Air Canada flights were on schedule.

Flight 292 outbound, which leaves Victoria at 4 p.m. for Vancouver, Calgary and Winnipeg, will skip the Calgary stop today, an Air Canada spokesman said.

In Vancouver, another spokesman said Air Canada would attempt to maintain "a full schedule of flights" in the three struck cities by using supervisory personnel.

Within the first hour, however, the airline was forced to cancel one Vancouver-originating flight that had been destined for Calgary and Toronto. The spokesman said the flight was grounded because no mechanics were available to correct a mechanical problem that cropped up in the aircraft. The plane's passengers were transferred to other flights.

The airline normally operates a daily schedule of 35 flights in and out of Vancouver, carrying an estimated 3,000 passengers daily, although Saturday volume generally is somewhat lighter.

"We hope to keep going with nearly all operations today with supervisory personnel," the spokesman said. "But it's expected there will be a number of delays and, in some cases, some flight consolidations."

The contract talks, in the presence of federal government mediator Roy A. Gallagher resumed in Montreal this morning.

At the time earlier talks broke down, contract demands by the machinists included a four-day work week and a wage increase of 15 per cent over a one-year contract.

The last offer made by Air Canada was for a raise of 12 per cent over 28 months.

The present rate for a two-year mechanic is between $4.99 and $5.49.

Other disputed issues include the hiring of part-time employees by the company, classification by Air Canada of jobs with bilingual requirements, a cost-of-living increase clause in pension plans, and a company request to change work schedules.

CP Air, which is expected to absorb much of the Air Canada overflow, will be able to give only limited additional service since it has only 23 airplanes.

FROM CIVIL WAR TO SPACE AGE

DALLAS (UPI)—David Peterson, 122-year-old former slave who saw the end of the Civil War and the beginning of the spage age, will be buried today. He died Thursday after amputation of both legs because of gangrene.

Peterson, was born Nov. 22, 1850, in Lamateen, a rural Arkansas community that no longer exists. He lived with a 14-year-old great-grandson in obscurity in a ramshackle apartment that stood on stilts and resembled a tree house.

Asked how it was when he was freed from slavery, Peterson said:

"There was shoutin', jumpin' up and down and fun. Massah came down and told us, 'I command you to be free.' We knew we were glad of something but not too many were sure what.

"My mother, daddy, seven brothers and five sisters moved to Shreveport (La.). I saw things that we never dreamed out."

Pen Status Up in Air

The future of the medium security penitentiary at William Head is still in limbo.

A newspaper report from Calgary today said that Canadian medium security penitentiaries are to be upgraded to maximum security status, but William Head was not listed as one of the institutions.

Shirley Wilde, president of the Albert Head Ratepayers Association, said she hopes Solicitor-General Warren Allmand will keep his word not to upgrade William Head until he has received a presentation from residents of the area.

William Head has been classified as a medium security penitentiary, but following widespread protests in May Allmand agreed not to upgrade the institution untill the matter had been studied further.

Metchosin and Albert Head residents have are on record as favoring the removal of the penitentiary from the area.

Mrs. Wilde recalled that Allmand said he would "listen to our suggestion" and would not take any action until all factors had been considered.

"We are holding him to his word," she said. So far, no steps have been taken to upgrade William Head.

She said when the penitentiary was established in 1959 as a minimum security institution, the government said "it was only temporary measure."

"This is what bothers us," she said. "Does the word of a government mean anything?"

The Calgary report, published by the Herald, says a secret directive has been sent by Paul Fagauy, commissioner of penitentiaries, to the directors of the institutions involved instructing them to implement immediate maximum security procedures on the perimeters of their prisons.

Institutions involved are Drumheller, Alta.; Matsqui, B.C.; Stony Mountain, Man., Joyceville, Ont., and Cowansville, Que., all opened in 1967

Continued on Page 2

NEWS BRIEFS

ESCAPER FOUND IN NIGHTCLUB

VANCOUVER (CP) — Escaped bank robber John McCann was recaptured by police today, two weeks after breaking out of the British Columbia Penitentiary in New Westimnster.

McCann was arrested by Vancouver City Police about 4 a.m. minutes after he left a nightclub in downtown Vancouver accompanied by three other people. The escapee had been spotted in the club by an off-duty penitentiary guard who telephoned city police.

Oil Price Boosted

GENEVA (Reuter) — The world's major oil exporting companies will get an 11.9 per cent price increase from Western oil companies under an agreement signed here today.

Mountains 'Sensed'

JUNEAU, Alaska (AP) — Scientists plan to strap sensors this summer on a region of the Aleutian chain they believe to be the breeding ground of a major earthquake "in the next few years."

OFFER OK'D

PRINCE GEORGE (CP) — British Columbia government employees have voted overwhelmingly in favor of accepting a government contract offer calling for wage increases ranging from $75 a month for all employees earning $750 or less and an increase of 10 per cent for those earning more than $750, both retroactive to last April 1.

U.S. Advisor Slain in Iran

TEHRAN, Iran (UPI) — Gunmen believed to be members of a leftist guerrilla group today assassinated a U.S. army colonel attached as an adviser to Iran's army forces.

Firing at close range, two men on a motorcycle shot Lt. Col. Lewis L. Hawkins, 42, of Plymouth, Ind., seconds after he left his home to go to his office the government said.

Police said they suspected the killers belonged to a radical leftist guerrilla group which has carried out killings, bank robberies, sabotage and kidnapings, including an unsuccessful attempt to abduct former U.S. ambassador Douglas MacArthur Jr.

Last Thursday, eight guerrillas of the leftist group were executed by a firing squad at Ahwaz in Southern Iran. They had been convicted of killings and blowing up bridges and roads.

A man servant at the Hawkins home in Tehran's fashionable Abbasabad neighborhood told reporters he heard the shots and ran outside but retreated immediately when the gunmen threatened to kill him, too.

The motorcycle-born killers roared off just before Hawkins' wife rushed out. "She almost broke down when she saw her husband lying in a pool of blood," the servant said. "But she came back in and fetched a blanket to cover the body and stayed with it until the ambulance and police arrived."

He said he was "too terrified" to remember any details of the killers except that they were "young men with guns." Police ordered officers throughout the Tehran area to hunt them.

Government officials declined to speculate on whether the slaying of Hawkins might have been a reprisal for the Ahwaz executions.

Hawkins had been serving in Iran since July, 1972. He was attached to the U.S. Army military assistance advisory group to the imperial Iranian armed forces.

Mrs. Hawkins and one of their three sons, Lee, 5, lived with him in Tehran. Two olders sons, Terry, 19, and Ronald, 18, are in the United States.

During President Nixon's visit to Iran a year ago, a bomb attack seriously injured a Tehran based U.S. brigadier general and killed an Iranian woman. The man the government identified as the bomb thrower later was caught and executed.

INDEX

	Page
Births, Deaths	27
Books	19
Church	12
Classified	27-39
Comics	51
Entertainment	20, 21
Family Section	41, 42
Finance	8, 9
Sports	16-18
Travel	48, 49
TV	22

ROYALISTS ARRESTED

Times News Services

ATHENS—Waves of arrests and resignations today followed the announcement by Greek president George Papadopoulos that monarchy has been abolished in favor of a republic.

Police arrested several ranking royalists and banned circulation of the English-language daily newspaper, Athens News, which has opposed the military back regime.

Political opposition sources said royalists who were rounded up during the night and early morning included industrialist Christoforos Stratos, 49, who served as minister of the interior in a caretaker government appointed by the late King Paul in 1963. Also arrested were retired Maj. Gen. Nickalaos Fetsis and former police commissioner Kyriakos Spyriounis.

"We are now living the first day of the republic," a speaker said at a meeting today of the 75-member advisory committee which debates legislative work.

The General Confederation of Greek Workers (GSEE) called a public meeting in an Athens movie theater "so that the Greek working people could express its faith in the new presidential parliamentary republic."

But a group of former politicians, including Greece's last parliamentary premier, Panayotis Kanellopoulos, and its last speaker of parliament, Dimitrios Papaspyrou, issued a joint statement opposing the move.

"United we shall defend the rights and freedoms of the Greek people," they said.

Four top military men resigned today.

Huge Gas Price Jump Seen

The price of gasoline in Canada will jump 10 to 15 cents a gallon before the end of the summer, NDP leader David Lewis said here Friday.

Specifically attacking Imperial Oil, Shell and Gulf, he said they had increased the price of crude oil unnecessarily, and claimed the only reason was to take advantage of the energy shortage in the United States.

"It's time for the people of Canada to enjoy their own resources at reasonable prices," he said.

In Eastern Canada, because the big oil companies are shipping millions of gallons of gasoline across the border, independent gas station owners can't get enough supplies, Lewis added.

"Small business people who have sweated their lives out to get independent outlets for gas will again feel the strength of the big corporations."

Taking up the "corporate welfare bum" theme he used in the federal election campaign last fall, the NDP leader went after Imperial Oil (Canada) Ltd., which he said has made $1 billion in profit in the last 10 years, yet paid only four per cent in royalties and had deferred income taxes of about $200 million.

Asked later if he favored nationalization of these oil companies, Lewis said this wouldn't be necessary immediately, but said there should be tighter controls over them, especially regarding export of gas and oil.

Answering criticism that the NDP was "in bed with the Liberals," Lewis said this Parliament has produced more in the last five months than Prime Minister Trudeau's majority government did in the two or three years before the Oct. 30 election.

But if the Liberals "stop producing" the NDP won't hesitate to vote against them, he said.

Lewis also predicted victory for Manitoba Premier Ed Schreyer in his June 28 provincial election, with a "comfortable majority," and said he was "profoundly proud of the work Dave Barrett and his colleagues are doing in B.C."

KAREN: Group Opened Her Door to Life Ottawa Bureaucrats Slam It Shut

One parent, who learned of Project Learning through an article in the Times, by reporter Linda Hughes wrote to the paper this week to tell how, in three short months, project teachers taught her child the first steps to conquering her disabilities.

Here is her letter, a convincing testimony of the need for special centres to help the thousands of children who suffer from learning problems:

"I would like to introduce you to our little girl, Karin.

Karin did not have a cry at birth and could not sit up when she was 11 months old. Her doctors decided after physical and genetic tests that Karin had what is called a motor disability.

What's that? Is she retarded? Does it mean she has a form of cerebral palsy? These questions flashed through my mind. I was told no, it would take Karin a while, but her vocal cords would strengthen and she would probably walk when she was around two years old.

Karin always seemed a very happy, quiet little girl and naturally we adored her. Up to the time she was three or four years old her problems weren't too noticeable.

But we noticed Karin didn't really 'fit' into her playschool class ... she always sat on the edge, looking in. Her speech was behind and she seemed much younger than most of her classmates.

That was all right for awhile; she had her mother to do her talking for her and I invited little friends home to play with her. If the play got too noisey or rough, Karin would soon slip off to a quiet spot and play in her own safe world where she didn't have to make herself 'felt' to others.

Last February Karin had to leave her group to have her tonsils out .... I said to her teacher (I don't know why I said it): "I hope that you will miss Karin." She replied: "We won't miss Karin until she comes back."

I want you to understand her teacher did not say this in a malicious way, but in a natural reply. That was the truth. Who, child or adult, would like to be not missed until they came back?

The truth hurts, but usually there are things for a good cause ... maybe otherwise I would never have noticed the article in your paper that started us on a new path of discovery for little Karin.

Karin and I went down to Doug Worthington's Project Learning. We sat across from Doug, separated by a huge desk. I must say my stomach was in bad shape, but Karin was okay. He tested her for an hour, without asking me any questions or taking notice of the big wad of medical papers I was holding.

At the end of her test Doug said Karin had a slow motor development problem and a poor sense of balance (she couldn't stand on one foot).

He said his teachers would love to have the chance to work with a child so young (she's 4), before the 'I can't do it' pattern set in. He explained that children like Karin will not try to learn anything new and have to be taught to learn things that other children learn naturally.

Nobody who knows Karin can believe the change in her. Her speech is clearer ... she can hop on one foot now ... she can make marks on paper without throwing her crayon down in frustration .... she can tie her shoes and hang up her coat ... but best of all, she is able to play in groups of children and be a happy, noisy member of that group.

How did this great thing (but to the average child an unnoticeable thing) come about? Every day at 1 p.m. we drive across town where Karin spends an hour a day with first Sonja and now with Ralph, her teachers at Project Learning.

These are probably the best hours I can give Karin. I can only do it because Sonja, who was a physiology student, and Ralph, who is a wonderful teacher, are willing to work on an L.I.P. grant for little more than unemployment wages to help children with many different and even unrelated problems.

Ralph is working with Karin in the greyest underequipped rooms you can imagine ... but from these rooms comes self-confidence and laughter for Karin.

She walks on long, narrow pieces of wood, jumps on a thin piece of plywood and looks like it might give out, but doesn't, it just gives. She participates in group play ... I couldn't believe my ears and eyes ... here was meek Karin allowing another child to shove her around and loving it.

Little Karin is going to a really nice 'modern thinking' school next year for kindergarten ... I hope that my husband and I will be able to see that Karin is happy with herself and need not be a problem child to her teachers and schools.

I have written everybody that I felt could help us to keep this project and like projects going (ie. the Beacon Hill Project).

Usually, all the way down the line ... right from the federal government through our provincial government ministers, we have received more or less the same form-letters replying that they are interested, but we should try ...

The project is helping children from a lot of schools and pre-schools in the area ... even those who wish to come from schools out of the area, no matter how old or how young they happen to be.

Why should we fold?"

Cancellation of local initiative grants in Victoria has distressed many people — but none are more saddened than the parents at Project Learning.

In the basement of Centennial United Church, 12 project teachers working for minimal wages have been giving individual assistance each day to 60 young children with learning disabilities.

At the project, children are helped to overcome their problems through individual training in pre-academic skills such as balance and perception. Most importantly they learn self-confidence.

But the project's $30,272 grant runs out June 30.

Director Doug Worthington says he has applied to both the provincial government and local school boards for funds to continue next year, but he doesn't know if they will be forthcoming.

Ralph Strong encourages Karen's art

Happy beam shows Karen's tied her own laces—impossible a few months ago

Victoria Times

SATURDAY, JUNE 2, 1973 15

SECOND SECTION

'I Saw Bullet —Went Crazy'

When John McGee stared down the barrel of his own loaded revolver he "just went crazy," B.C. Supreme Court was told Friday.

"I saw the bullet in the chamber ... I tell you, at that point, I just went crazy ... I was trying to speak but my mouth wouldn't work," he said.

McGee, 27, of 819 Condor, is standing trial before a jury of seven women and five men for the attempted murder of Charles Scarr. McGee was charged after a Jan. 23 shooting at his home.

Earlier evidence showed that Scarr and Larry Shaw had gone to McGee's home to see McGee's gun collection. The conversation became rather loud and McGee's girlfriend, Marilyn Gow, who was trying to sleep, went into the living room three times asking the men to calm down.

The third time she was holding a loaded Derringer behind her back.

McGee went to the bathroom and as he came out the door he noticed the woman standing in a bedroom doorway with the gun. McGee was under the impression the other two men had asked to see the guns while he was in the bathroom but he had no desire to show them because of the atmosphere which had developed.

Earlier in the evening McGee had told Scarr about a revolver he kept beside his bed. He decided to hide it in another area of the house.

He loaded the revolver, tucked it down the side of his pants and went to hide it behind some pictures in an alcove near the bedroom, McGee told the court.

"I took the gun out of my pants. I recall Charles being beside me ...," said McGee.

"His left hand came over and took the gun out of my hand ... He pointed the gun at my face ... From thereon I was really scared," he said.

Scarr turned and "I just grabbed the gun with everything I had and turned it away from my direction.

"It's a bit fuzzy after that. To this day I don't recall the gun going off," said McGee.

He told the court he "thinks" he told Miss Gow to shoot Scarr. "The next thing that comes to my mind was asking him if he was hurt."

After the shooting McGee went to the kitchen and drank almost a full 12-oz. of scotch.

"Have you ever done that before?" asked Prosecutor Ted Pollard.

"No, I never have."

He then phoned the police saying, "I'd shot somebody or I thought I'd shot somebody," McGee testified.

After the call he picked up the gun from the living room floor.

"I took the bullet out of it to see if it was fired and I saw, that it was and I dropped it on the floor," he said.

By that time Scarr had gone outside and collapsed on the front boulevard.

Shaw was also outside about to get into Scarr's car to go for help. He went over to Scarr and noticed a police car at the end of the road, ran to it and got help.

An operation to extract the bullet which had gone through Scarr's stomach wall and lodged in his hip bone was later performed and he was able to testify in an earlier court appearance.

"Did you ever say to Shaw 'if you get in that car I'll shoot you'?" Pollard asked McGee.

McGee explained he had threatened to shoot the front tire to detain Shaw as a witness but did not threaten to shoot Shaw.

Mr. Justice W. K. Smith adjourned the case to begin its sixth day Monday.

Assisting Pollard is George MacMinn. Defence counsel is Cecil Branson assisted by Allan Roger.

Hand Brushing 'A Hazard'

The man in charge of the planning and research section of the B.C. Forest Protection division is against using unemployed students for brush and weed clearing along roads because they may get hurt.

The views of forester R. E Sutton are expressed in a letter to Derrick Mallard, president of the Citizens' Association to Save the Environment (CASE).

Mallard requested the government to discontinue using 2-4-D and 2-4-5-T, two herbicides, for clearing brush.

He advocated using students during the summer months for hand brush clearing instead of chemicals.

But Sutton replied that the practice of hand brushing is a danger to people.

"The use of brush hooks, axes and power saws in even trained hands in many of the conditions we encounter can take an alarming toll," he said.

Mallard says this is nonsense.

He pointed that he and his wife is 1971 took a number of students to clear one acre of B.C. Hydro right of way at Squamish as an examyle to show that herbicide spraying could be eliminated.

"During this and other similar projects power saws and axes were not necessary," he said. "Once hand-clearing is initiated, it can be carried out every two years and the small growth necessitates little power equipment — only scythes."

RCMP Promotions

Cpl. T. S. Mackay of the Sooke detachment, is among three Royal Canadian Mounted Police on Vancouver Island who have been promoted to the rank of sergeant.

MacKay has been in charge of the Sooke detachment since 1967.

Cpl. J. T. A. Stewart of the Ucluelet detachment, and Cpl. R. J. Fairhurst in charge of the indentification section at Campbell River are the others getting promotions.

Const. D. D. Rossander, also with the indentification section at Campbell River, and Const. C. M. Lindsay of subdivision headquarters staff at Victoria, were promoted to the rank of corporal.

CP TRUCKING FERRY OFFERS NIGHT RUN

By PAT DUFOUR
Times Staff

CP Rail's new $5¼ million Carrier Princess, which starts her first run Sunday between Vancouver and Swartz Bay could be the answer for Victorians clamoring for a late ferry from the mainland.

The 380-foot ship, built at Burrard Drydock and the largest to be slipped off a west coast ways for a long time, is designed for the truck-trailer trade.

But the timing of her three round-trip runs between downtown Vancouver to Swartz Bay makes her a welcome addition for those who want to enjoy a night on the town in Vancouver and still be back in time for breakfast.

On one she leaves Vancouver at 1:45 a.m. and arrives at Swartz Bay at 4:45 a.m.

Sunday she will leave Vancouver 9:30 p.m., setting out from Swartz Bay again at 6 a.m.

Friday she showed her paces to the dignitaries, and for a swift workhorse — she cruises at 18 knots — she has three surprisingly comfortable lounges.

In addition to her commercial cargo she can carry 260 passengers and has pretty good snack bar facilities. No cabins are available, however.

Guaranteed car reservations can be had for $5.

She rides smoothly with a minimum of vibration but one wonders how she'll handle in high winds and disturbed seas when you see the wide open space running the entire length of her truck deck.

In appearance, the Carrier Princess leans more to being functional than the esthetics.

Harry Tyson, who retires in a week as CP Rail's marine operations manager, explains:

"We bought a former Second World War tank landing craft, the USS Coronis, which saw action in the Pacific. She was converted into the Trailer Princess.

"It was the success of this venture which led us to design the Carrier Princess along similar lines."

Friday her truck deck was almost bare — except for cartons of empty bottles left over from the inaugural run party.

Sunday things will be very different.

arthur mayse

Briefly for Four, a Family Reunion

THE SON AND DAUGHTER whom I introduced to you on this page almost 12 years ago grew up as children insist on doing. They achieved independence and other roofs. While the four of us still lived in one city, visiting posed no problem. But with Susan in Yellowknife, Ron in Victoria, and Win and I by this Up-Island beach, family reunions are governed by circumstance and luck.

We have our reminders of the family years. Oftener than not, Ron's fishing gear is jammed alongside mine in an overstuffed clothes closet. Sue's dinghy, which could use another paint job, rests turtled across a pair of timbers above the driftline. And last month, by luck and circumstance, we did manage to be in the same place at the same time.

The phone rang just as Win and I were sitting down to a dinner which is one of the specialties of this house. For salad, blanched young dandelion leaves, endive, and garden-grown radishes. For the main course, a worthy trout grilled until the crisp brown skin peels away from its fine-flavored pink fillets.

Win answered. She said to me in a pleased aside, "It's Susan!"

I rounded the table, upsetting a glass, and intruded an ear on a conversation that went like this:

Sue: "I'm sorry I wasn't able to call you on Mother's Day."

Win: "Oh, that's okay. I guess you were out of town."

Sue: "As a matter of fact, I still am. Why don't you come out to the airport and pick me up?"

Anticipated visits are pleasant, but so is a good, swinging surprise. Win put our plates in the warmer and added a third. Then we drove out to Campbell River airport on its alder flat for the girl we'd thought to be far off in the Northwest Territories.

She had come in on the last plane from Vancouver with most of a week to spend, and gifts in her bulging tote bag. For her mother, a fat Japanese cookbook and for me (so I wouldn't feel left out, she explained indulgently) a northern raven figurine to perch on my desk.

How were we doing, and how was Ron, and could we take time off for some Island-hopping?

We talked late by a driftwood fire. Next day we took the ferry to Quadra Island to poke along gravelled back roads through green woods. Out on Rebecca Spit, the narrow jut of timber and grassland that is one of British Columbia's loveliest provincial parks, we found the chocolate lilies of late spring blooming by a trail.

"Maybe tomorrow we could drop down to Hornby Island," Sue suggested on the way home. "I've always wanted to get over there, but we never quite managed to make it."

So the following morning we crossed by way of Denman Island to Hornby, where some very fine potters live and work. In the co-op store, Win chose a handsome plate and four deep-bellied mugs. Those four mugs set us thinking.

As a couple, we aren't much given to backward-looking. Life didn't lose its savor for us when our children struck out on their own. Still, it was good to be three again for a while, and it occured to us that it would be better still if we could be four.

Ron couldn't come up to us. But what was to prevent us from going down to him for a few hours together?

There were reasons why not — work that needed doing, and an unbreakable appointment to be kept the next afternoon. Having indulged in that bit of token piety, we headed south for a city much larger than the Victoria to which Win and I came with with our Toronto-born children a long time ago.

We became four again over steak and lobster tails that evening. It was a fine reunion. Nobody spoke a jarring word. No one spilled anything, except me.

Much had changed. We were no longer parents and children but four adults who would presently go their several ways.

What hadn't changed was the sense of family that remains proof against time and distance. It's a good feeling, solid and strong, and it will be with us when we meet again.